

♩ = 72,000031

Percussion

Glockenspiel

Harp

Jazz Guitar

Acoustic Bass

Electric Bass

Harpsichord

FM Synth

Viola

Chords: C#AC, E/E/E, E/E, E#E

Tempo: ♩ = 72,000031

Time Signature: 4/4

Key Signature: One sharp (F#)

5

Chord progressions indicated above the Glockenspiel staff: Dm/D, A/A/A, A/A, E/E.

7 $\text{♩} = 73,00000076$ $\text{♩} = 75,00000076$ $\text{♩} = 78,000076$

Perc.

Glock. E/E E/E E/E A/A

Hp.

J. Gtr.

A. Bass

E. Bass

Hpsd.

FM

$\text{♩} = 73,00000076$ $\text{♩} = 75,00000076$ $\text{♩} = 78,000076$

Vla.

Vla.

This musical score is for a multi-instrumental ensemble. The instruments and their parts are as follows:

- Perc.**: Percussion part with a snare drum and cymbal.
- Glock.**: Glockenspiel part with a treble clef and a key signature of one sharp (F#).
- Hp.**: Harp part with a treble clef and a key signature of one sharp (F#).
- J. Gtr.**: J. Gtr. (Jazz Guitar) part with a treble clef and a key signature of one sharp (F#).
- A. Bass**: A. Bass (Acoustic Bass) part with a bass clef and a key signature of one sharp (F#).
- E. Bass**: E. Bass (Electric Bass) part with a bass clef and a key signature of one sharp (F#).
- Hpsd.**: Hpsd. (Harp) part with a treble clef and a key signature of one sharp (F#).
- FM**: FM (Fretless Mandolin) part with a treble clef and a key signature of one sharp (F#).
- FX 5**: FX 5 (Fretless Viola) part with a treble clef and a key signature of one sharp (F#).
- Vla.**: Vla. (Viola) part with a bass clef and a key signature of one sharp (F#).
- Vc.**: Vc. (Violoncello) part with a bass clef and a key signature of one sharp (F#).

Musical score for Percussion, Glockenspiel, Harp, J. Gtr., A. Bass, E. Bass, Hpsd., FM, FX 5, Vla., and Vc. The score includes various musical notations such as notes, rests, and chords. Chord symbols are provided for the Glockenspiel part: Dm/D, A/AA/A, A/A, and E/E.

Perc. E/E E/E E/E A/A

Glock.

Hp.

J. Gtr.

A. Bass

E. Bass

Hpsd.

FM

FX 5

Vla.

Vla.

Vc.

17

♩ = 79,000069

The musical score consists of the following parts:

- Perc.**: Percussion part with notes and rests, including a double bar line and a fermata.
- Glock.**: Glockenspiel part with notes and rests.
- Hp.**: Harp part with notes and rests.
- J. Gtr.**: J. Gtr. part with notes and rests.
- A. Bass**: A. Bass part with notes and rests.
- E. Bass**: E. Bass part with notes and rests.
- Bar.**: Baritone part with notes and rests.
- Hpsd.**: Harpsichord part with notes and rests.
- FM**: FM part with notes and rests.
- FX 5**: FX 5 part with notes and rests.
- Vla.**: Viola part with notes and rests.
- Vc.**: Violoncello part with notes and rests.

Chord markings: E/E, E/E, E/E, A/A.

Tempo markings: ♩ = 80,000000 ♩ = 81,000084.

Perc.

Glock.

Hp.

J. Gtr.

A. Bass

E. Bass

Hpsd.

FM

FX 5

Vla.

Vc.

Em/E

D/D/D

D/D

Musical score for Percussion, Glockenspiel, Harp, J. Gtr., A. Bass, E. Bass, Hpsd., FM, FX 5, Vla., and Vc. The score is written in 3/8 time and includes various instruments and parts.

Perc. (Percussion): Features a snare drum pattern with a crossbar indicating a specific drum sound.

Glock. (Glockenspiel): Includes a B/B (B-flat/B) chord marking and an E/E (E/E) chord marking.

Hp. (Harp): Features a melodic line with various accidentals.

J. Gtr. (Jazz Guitar): Features a melodic line with various accidentals.

A. Bass (Acoustic Bass): Features a rhythmic bass line with various accidentals.

E. Bass (Electric Bass): Features a simple bass line.

Hpsd. (Hammond Soundingboard): Features a melodic line with various accidentals.

FM (Fretless Mandolin): Features a melodic line with various accidentals.

FX 5 (Effects): Features a melodic line with various accidentals.

Vla. (Violin): Features a melodic line with various accidentals.

Vc. (Violoncello): Features a melodic line with various accidentals.

33

Perc.

Glock. D/D 3 D/D E/E

Hp. 3

J. Gtr.

A. Bass

E. Bass

Bar.

Hpsd. 3

FM

FX 5

Vla.

Vla.

Vc.

34

Perc.

Glock.

J. Gtr.

A. Bass

E. Bass

Bar.

Hpsd.

FM

FX 5

Vla.

Vla.

Vc.

E/E

E/E

E/E

G^bm/G^b

35

Perc.

Glock.

J. Gtr.

A. Bass

E. Bass

Bar.

Hpsd.

FM

Vla.

Vla.

$G^{\flat}m/G^{\flat}$

E/E

3

3

36

37

Perc. D/D D/D E/EE/E E/E E/E A/A

Glock.

J. Gtr.

A. Bass

E. Bass

Hpsd.

FM

FX 5

Vla.

Vla.

Vc.

39 23

$\text{♩} = 83,000069$ $\text{♩} = 84,000084$ $\text{♩} = 85,000046$

Perc. A/A

Glock. 3

J. Gtr. 3

A. Bass

E. Bass

Hpsd.

FM

FX 5

Vla. $\text{♩} = 83,000069$ $\text{♩} = 84,000084$ $\text{♩} = 85,000046$

Vla.

Vc.

40

Perc.

Glock.

J. Gtr.

A. Bass

E. Bass

Hpsd.

FM

Vla.

Vla.

G/A G/A A/A A/A D/D

Detailed description of the musical score: The score is for measures 40-43. The Percussion part features a rhythmic pattern of eighth notes with accents. The Glockenspiel part has a melodic line with chords G/A, A/A, A/A, and D/D. The J. Gtr. part has a complex melodic line with many beamed notes. The A. Bass part has a steady eighth-note bass line. The E. Bass part has a sparse melodic line. The Hpsd. part has a simple harmonic accompaniment. The FM part has a melodic line with many beamed notes. The Vla. parts have a simple harmonic accompaniment.

41 $\text{♩} = 86,000053$ 25

Perc.

Glock.
D/D 3 D/D E/E E/E E/E D^bm/D^b

J. Gtr.

A. Bass

E. Bass

Bar.

Hpsd.
3

FM

FX 5

Vla.
 $\text{♩} = 86,000053$

Vla.

Vc.

43

Perc.

Glock. $D^{\flat}m/D^{\flat}$ G^{\flat}/G^{\flat}

J. Gtr.

A. Bass

E. Bass

Bar.

Hpsd.

FM

FX 5

Vla.

Vla.

Vc.

44

Perc.

Glock.

J. Gtr.

A. Bass

E. Bass

Bar.

Hpsd.

FM

FX 5

Vla.

Vla.

Vc.

Gm/Cb

E/E

E/E

D/D

45

Perc. 

Glock. 
D/D 3 D/D E/E E/E E/E G^bm/G^b

J. Gtr. 

A. Bass 

E. Bass 

Bar. 

Hpsd. 

FM 

FX 5 

Vla. 
♩ = 87,000023

Vla. 

Vc. 

47 29

♩ = 88,000023 ♩ = 89,000038 ♩ = 91,000092

Perc.

Glock.

J. Gtr.

A. Bass

E. Bass

Bar.

Hpsd.

FM

FX 5

Vla.

Vla.

Vc.

Chords: G^bm/G^b, G^bm/G^b, D/D

50

Perc. E/E E/E E/E

Glock.

J. Gtr.

A. Bass

E. Bass

Hpsd.

FM

FX 5

Vla.

Vla.

Vc.

52

Perc.

Glock.

J. Gtr.

A. Bass

E. Bass

Hpsd.

FM

Vla.

Vla.

Chord symbols: G#m/Eb, E/E, E/E, D/D

Measure numbers: 52, 53, 54, 55

53

Perc.

Glock.

J. Gtr.

A. Bass

E. Bass

Bar.

Hpsd.

FM

Vla.

Vla.

54 35
♩ = 93,0004,0001

Perc. 

Glock. 

J. Gtr. 

A. Bass 

E. Bass 

Bar. 

Hpsd. 

FM 

Vla. 

Vla. 

♩ = 93,0004,0001

Chords: D^b/A^b, E/E, E/E, G^bm/G^b

55

Perc.

Glock.

J. Gtr.

A. Bass

E. Bass

Bar.

Hpsd.

FM

FX 5

Vla.

Vla.

Vc.

G#m/Gb

♩ = 93,000038

56

Perc.

Glock.

J. Gtr.

A. Bass

E. Bass

Bar.

Hpsd.

FM

FX 5

Vla.

Vla.

Vc.

G^bm/G^b

57

Perc.

Glock.

J. Gtr.

A. Bass

E. Bass

Hpsd.

FM

Vla.

Vla.

Chords: Gm/Gb, D/D

58

Perc.

Glock.

J. Gtr.

A. Bass

E. Bass

Hpsd.

FM

Vla.

Vla.

B/B

E/E

E/E

A/A

60 Perc. Glock. J. Gtr. A. Bass E. Bass Hpsd. FM Vla. Vla.

61

Perc.

Glock.

J. Gtr.

A. Bass

E. Bass

Hpsd.

FM

Vla.

Vla.

D/D

D/D

E/E

3

3

3

62

Perc.

Glock.

J. Gtr.

A. Bass

E. Bass

Hpsd.

FM

Vla.

Vla.

E/E

E/E

E/E

G^bm/G^b

63

Perc.

Glock.

J. Gtr.

A. Bass

E. Bass

Bar.

Hpsd.

FM

FX 5

Vla.

Vla.

Vc.

G^bm/G^b D/D

65

Perc.

Glock.

J. Gtr.

A. Bass

E. Bass

Hpsd.

FM

Vla.

Vla.

D/D

D/D

E/E

3

3

3

3

66

Perc.

Glock.

J. Gtr.

A. Bass

E. Bass

Hpsd.

FM

Vla.

Vla.

E/E E/E E/E G^bm/G^b

Detailed description of the musical score: The score is for measures 66 through 69. The Percussion part features a rhythmic pattern of eighth notes with accents and asterisks. The Glockenspiel part has chords in E major and G minor. The J. Guitar part has a complex rhythmic pattern with chords. The A. Bass part has a steady eighth-note bass line. The E. Bass part has a melodic line with a key signature change to G minor at the end. The Hpsd. part has chords in E major and G minor. The FM part has a melodic line with a key signature change to G minor. The two Vla. parts have chords in E major and G minor.

67

Perc.

Glock. *G^bm/G^b*

J. Gtr.

A. Bass

E. Bass

Hpsd.

FM

FX 5

Vla.

Vla.

Vc.

68

Perc. E/E $D/DD/D$ D/D E/E

Glock.

J. Gtr.

A. Bass

E. Bass

Hpsd.

FM

FX 5

Vla.

Vla.

Vc.

3

3

70

- Perc.**: Percussion part with various rhythmic patterns and accents.
- Glock.**: Glockenspiel part with notes and chords, including E/E and E/E/E.
- Hp.**: Harp part with arpeggiated chords.
- J. Gtr.**: Jazzy guitar part with complex rhythmic patterns and chords.
- A. Bass**: Acoustic bass part with a steady rhythmic accompaniment.
- E. Bass**: Electric bass part with a melodic line.
- Bar.**: Baritone part with a melodic line and a triplet.
- Hpsd.**: Harpsichord part with chords and arpeggios.
- FM**: Fiddle or Mandolin part with a melodic line.
- FX 5**: FX 5 part with a melodic line.
- Vla.**: Violin and Viola parts with melodic lines.
- Vc.**: Violoncello part with a melodic line.

Perc. D/D D/D D^b_m/D^b

Glock.

Hp.

J. Gtr.

A. Bass

E. Bass

Bar.

Hpsd.

FM

FX 5

Vla.

Vla.

Vc.

92

Bar.

FM

FX 5

Vla.

Vc.

94

Bar.

FM

FX 5

Vla.

Vc.

3

3

96 61

Bar.

FM

FX 5

Vla.

Vc.

98

Bar.

FM

FX 5

Vla.

Vc.

99

Bar.

FM

FX 5

Vla.

Vc.

101

Bar.

FM

FX 5

Vla.

Vc.

103 63

Bar.

FM

FX 5

Vla.

Vc.

105

Bar.

FM

FX 5

Vla.

Vc.

106

Bar.

FM

FX 5

Vla.

Vc.

Percussion

♩ = 72,000031

5

♩ = 73,0000078,0000078,0000078,0000078,0000076

9

13

17

♩ = 79,000069

21

♩ = 80,000000 = 81,000

25

29

♩ = 82,000038

32

35

V.S.

2

Percussion

♩ = 83,000046

37

40

42

45

48

50

53

56

58

61

♩ = 83,000046

♩ = 86,000053

♩ = 87,000023

♩ = 88,000023

♩ = 90,000092

♩ = 91,000092

♩ = 92,000130

♩ = 93,000038

♩ = 93,000038

♩ = 93,000038

Percussion

3

64

66

69

71

75

79

83

87

91

Glockenspiel

♩ = 72,000031

C/C C

E/E/E

E/E E/E/E

D/D

4 D/D D/D D/D D/D A/A/A A/A E/E/E

♩ = 78,000076

8 E/E E/E A/A/A E/E/E E/E/E/E D/D

12 D/D D/D D/D D/D A/A/A A/A E/E/E

16 E/E E/E A/A/A

♩ = 79,000069

E/E E/E/E/E

20 D/D D/D D/D D/D A/A/A A/A E/E/E

♩ = 80,000000

♩ = 81,000084

24 E/E E/E A/A/A E/E/E E/E/E/E D/D

28 D/D D/D D/D A/A

♩ = 82,000038

A/A B/B

31 B/B E/E/E E/E E/E D/D

33 D/D D/D E/E/E E/E E/E/G/G/G E/E E/E^b/G^b G^b/G/D

3

V.S.

37 D/D 3 D/D E/E/E E/E E/A/A/A A/A G/G A/A A/A D/D

41 D/D 3 D/D E/E/E E/E E/E E/D/D G^b/G^b

44 G^b/G^b 3 E/E E/ED/D D/D E/E E/E E/G^b/G^b

48 G^b/G^b 3 D/D E/E E/E E/A E/E E/E

52 G^b/G^b E/E 3 E/E D/D/D D/D E/E 3 E/E E/G^bm/G^b

55 G^bm/G^b 3 G^bm/G^b G^bm/G^b D/D

58 E/E E/E E/E A/A/A E/E E/E G^bm/G^b 3 A/E A/E D/D

61 D/D 3 D/D E/E/E E/E E/G^bm/G^b G^bm/G^b/D

65 D/D 3 D/D E/E/E E/E E/G^bm/G^b E/E D/D

69 D/D 3 D/D E/E/E E/E E/E E/A

Glockenspiel

3

72 B/D D/D B/D D/D A/A

75 A/A A/A A/A $E/EE/E$

78 E/E E/E G/G G/G D/D D/D D^b/D^b

82 D/D D/D $D^b m/D^b$ D/D $D^b m/D^b$

86 G/G G/G

88 G/G G/G $E/EE/E$ G/G G/G E/E E/E A/A

91 A/A Ccc/C

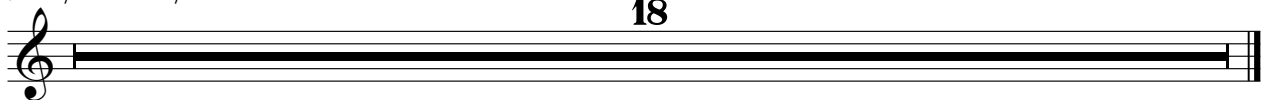

Harp

♩ = 72,000031

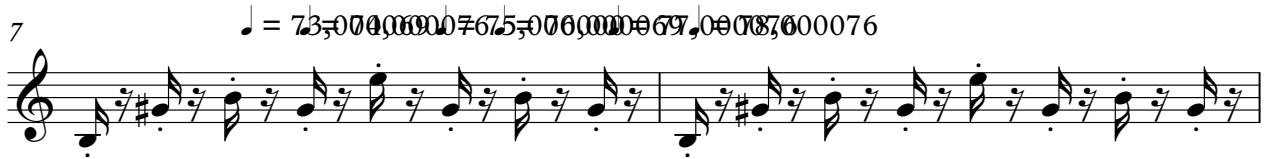

♩ = 73,0000007675,006000069,00087600076

♩ = 79,000069

V.S.

Harp

21

23

♩ = 80,000000 ♩ = 81,000084

25

27

29

♩ = 82,000038

31

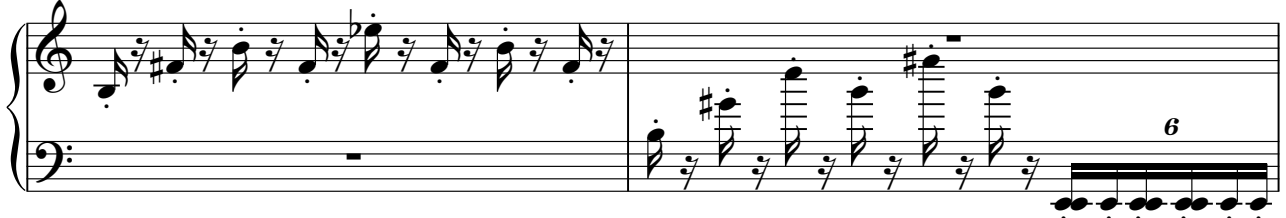

33

♩ = 82,000084 ♩ = 85,000084

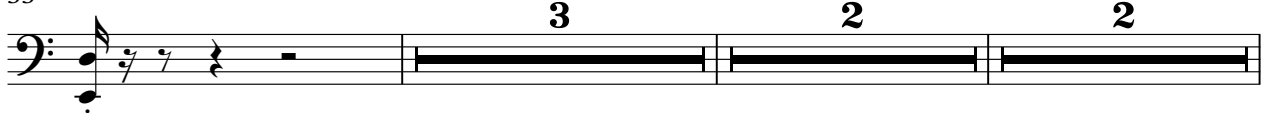

41

♩ = 86,000053

♩ = 87,000023

♩ = 88,000000 ♩ = 91,000000

49

♩ = 92,000130

♩ = 93,0000830 ♩ = 93,000038

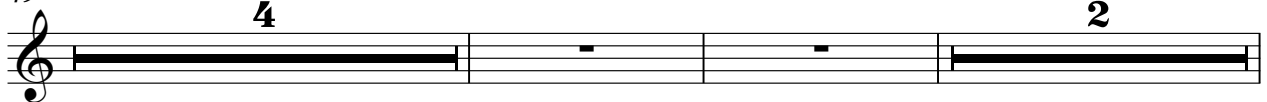

57

69

73

75

77

79

81

83

85

87

89

V.S.

4

Harp

91

17

Jazz Guitar

♩ = 72,000031

4

6

♩ = 73,000076 ♩ = 76,000076 ♩ = 78,000076

9

12

14

17

♩ = 79,000069

20

23

♩ = 80,000000 ♩ = 81,000084

25

V.S.

28

31

33

35

37

39

♩ = 83,000069 ♩ = 84,000080 ♩ = 85,000091 ♩ = 86,000102

41

♩ = 86,000053

43

45

♩ = 87,000023

47

♩ = 88,000023 ♩ = 89,000033 ♩ = 90,000043 ♩ = 91,000092

49 $\text{♩} = 92,000130$

51

53 $\text{♩} = 93,00008130$ $\text{♩} = 93,000038$

56

58

60

62

64

66

68

70

72

75

78

82

85

87

90

17

Acoustic Bass

♩ = 72,000031

3

5

7

♩ = 73,000000 76,5006,0000 69,00087600076

9

11

13

15

17

♩ = 79,000069

19

V.S.

21

23

♩ = 80,000000 ♩ = 81,000084

25

27

29

♩ = 82,000038

31

33

35

37

39

♩ = 83,000069 84,000084 85,000046

41 $\text{♩} = 86,000053$

43

45 $\text{♩} = 87,000023$

47 $\text{♩} = 88,000028 = 89,000038 = 90,000092 = 91,000092$

49 $\text{♩} = 92,000130$

51

53 $\text{♩} = 93,000038 = 93,000038 = 93,000038 = 93,000038$

55 $\text{♩} = 93,000038$

57

59

Acoustic Bass

61

63

65

67

69

71

73

75

77

79

81

83

85

87

89

91

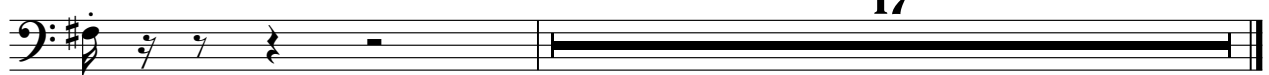

2

Electric Bass

♩ = 86,000053

40

44

♩ = 87,000023

♩ = 88,089,0000380,090,000092

49

♩ = 92,000130

53

♩ = 93,000038 30 ♩ = 93,000038

57

61

65

69

74

79

83

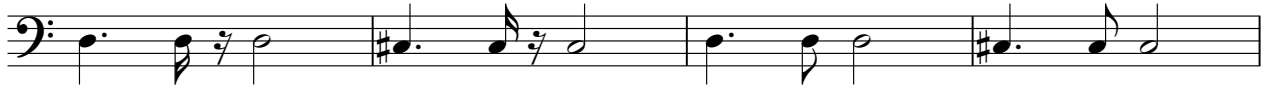

87

91

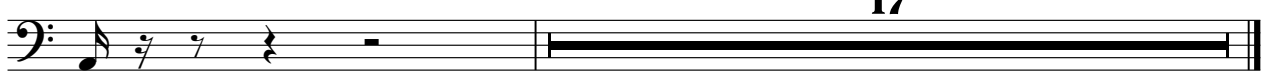

17

Baritone

72,000031 4 2 73,000069 74,000099 75,000129 76

9 4 4 79,000069

21 80,000084 4

29 82,000038 2

37 83,000069 84,000104 86,000053 2 2

45 87,000023 88,000038 89,000069 90,000104 91,000092 92,000130 4

53 93,000038 94,000130 93,000038

57 4 3

65 4 3

75 4 2

2

81

Bariitone

85

91

96

100

104

Harpisichord

- Staff 1: $\text{♩} = 72,000031$
- Staff 7: $\text{♩} = 73,000000$ and $\text{♩} = 78,000076$
- Staff 17: $\text{♩} = 79,000069$
- Staff 23: $\text{♩} = 80,000000$ and $\text{♩} = 81,000084$

V.S.

2

Harpsichord

28

30

$\text{♩} = 82,000038$

32

36

$\text{♩} = 83,0000900085,0000$

40

$\text{♩} = 86,000053$

44

$\text{♩} = 87,000023$ $\text{♩} = 88,000020$

48

$\text{♩} = 90,000092$ $\text{♩} = 92,000130$

Harpsichord

3

♩ = 93,0000000000 ♩ = 93,000038

52

56

60

64

68

71

74

V.S.

77

79

82

85

87

90

17

FM Synth

♪ = 72,000031

5

♪ = 73,000076, 74,000076, 75,000076, 76,000076, 77,000076, 78,000076, 79,000076

9

12

15

♪ = 79,000069

17

V.S.

2

FM Synth

20

♩ = 80,000000 ♩ = 81,000084

23

25

♩ = 82,000038

28

31

33

FM Synth

36

♩ = 83,000069 84,000084 85,000046

39

♩ = 86,000053

41

♩ = 87,000023

44

♩ = 88,000038 89,000038 90,000092 = 91,000092

47

♩ = 92,000130

49

FM Synth

52

$\text{♩} = 93,000,030$ $\text{♩} = 93,000,038$

54

57

59

61

64

FM Synth

67

69

71

75

79

83

FM Synth

87

90

92

95

97

98

FM Synth

100

102

104

106

FX 5 (Brightness)

FX 5 (Brightness)

Viola

♩ = 72,000031

4 2

9

13

♩ = 79,000069

17

3

21

♩ = 80,000084

25

29

♩ = 82,000038

32

37

♩ = 83,000084

41

♩ = 86,000053

3, 0, 8, 1, 0, 0, 0, 0, 8, 4

V.S.

2

Viola

45 $\text{♩} = 87,000023$ $\text{♩} = 88,800003,8000020092$

49 $\text{♩} = 92,000130$

53 $\text{♩} = 93,000038$ $\text{♩} = 93,000038$

57

61

65

69

75

79

83

87

Viola

91

96

100

105

Viola

♩ = 72,000031

5

♩ = 79,000069

13

♩ = 86,80000084

21

♩ = 82,000038

29

33

37

♩ = 83,000059084046

41

♩ = 86,000053

♩ = 89,0000800092

45

♩ = 87,000023

♩ = 88,000023

♩ = 91,000092

49

V.S.

2
53
Viola
= 94,000130 = 93,000038
93,000038

57

61

65

69

75

83

91

Violoncello

♩ = 72,000031

4 2

73,000069 73,000069 73,000069 73,000069

9

13

17 ♩ = 79,000069 2 ♩ = 80,000084

25 ♩ = 82,000038

32 2 ♩ = 83,000046

41 ♩ = 86,000053

45 ♩ = 87,000023 ♩ = 88,000023 ♩ = 89,000031 ♩ = 90,000092 ♩ = 92,000130

50 ♩ = 93,000038 ♩ = 93,000038

57 4 2

2 Violoncello

63 **2**

69

75

79

83

87

91

96

100

104