

S Club 7 - Don't stop movin

♩ = 116,990082

Percussion

7-string Electric Guitar

7-string Electric Guitar

Fretless Electric Bass

Electric Piano

Synth Brass

Synth Bass

Synth Bass

Synth Drums

Reverse Cymbals

Synth Strings

Synth Strings

Orchestra Hit

Orchestra Hit

Lead 5 (Charang)

♩ = 116,990082

5

6

Perc.

E. Bass

E. Piano

S. Bass

S. Bass

Syn. Drums

Rev. Cym.

Orch. Hit

Orch. Hit

Lead 5

8

Perc.

E. Bass

E. Piano

S. Bass

S. Bass

Rev. Cym.

Syn. Str.

Orch. Hit

Orch. Hit

Lead 5

10

Perc.

E. Bass

E. Piano

S. Bass

S. Bass

Rev. Cym.

Syn. Str.

Orch. Hit

Orch. Hit

Lead 5

12

Perc.

E. Bass

E. Piano

S. Bass

S. Bass

Syn. Drums

16

Perc.

E. Bass

S. Bass

S. Bass

Syn. Str.

18

22

24

Perc.

E. Bass

S. Bass

S. Bass

Syn. Str.

26

Perc.

E. Bass

S. Bass

S. Bass

Syn. Str.

28

Perc.

E. Bass

S. Bass

S. Bass

Syn. Str.

30

Perc.

E. Gtr.

E. Gtr.

E. Bass

Syn. Str.

Syn. Str.

31

Perc.

E. Gtr.

E. Gtr.

E. Bass

Syn. Str.

Syn. Str.

33

Perc.

E. Gtr.

E. Gtr.

E. Bass

Syn. Str.

Syn. Str.

35

36

37

38

Perc.

E. Bass

Rev. Cym.

Syn. Str.

Syn. Str.

Orch. Hit

3

39

Perc.

E. Bass

Syn. Str.

Syn. Str.

41

Perc. E. Bass Syn. Str. Syn. Str.

43

Perc. E. Bass Syn. Str. Syn. Str.

44

Perc. E. Bass Syn. Str. Syn. Str.

46

Perc.

E. Bass

S. Bass

S. Bass

Syn. Str.

Syn. Str.

Orch. Hit

Orch. Hit

Lead 5

48

Perc.

S. Bass

S. Bass

Syn. Str.

Syn. Str.

Orch. Hit

Orch. Hit

Lead 5

49

50

Perc.

E. Bass

S. Bass

S. Bass

Syn. Drums

Syn. Str.

Syn. Str.

Orch. Hit

Orch. Hit

Lead 5

51

53

55

57

59

Perc.

E. Gtr.

E. Gtr.

E. Bass

Syn. Str.

Syn. Str.

60

Perc.

E. Gtr.

E. Gtr.

E. Bass

Syn. Str.

Syn. Str.

62

Perc.

E. Gtr.

E. Gtr.

E. Bass

Syn. Str.

Syn. Str.

64

Perc.

E. Gtr.

E. Gtr.

E. Bass

Syn. Str.

Syn. Str.

66

Perc.

E. Gtr.

E. Gtr.

E. Bass

Rev. Cym.

Syn. Str.

Syn. Str.

Orch. Hit

Orch. Hit

67

68

70

71

Perc.

E. Bass

Syn. Str.

Syn. Str.

73

Perc.

E. Bass

Syn. Str.

Syn. Str.

74

Perc.

E. Bass

Syn. Str.

Syn. Str.

Orch. Hit

Orch. Hit

Detailed description of the musical score: The score is for measures 74 and 75. The Percussion part (Perc.) uses a snare drum and is marked with 'x' for accents. It features a complex rhythmic pattern with a triplet in measure 75. The E. Bass part is in bass clef and consists of a simple eighth-note line. The Syn. Str. (Synthesized Strings) part is in treble clef and features a rhythmic pattern with accents and a descending line. The Orch. Hit (Orchestral Hit) part is in treble clef and has a sparse, rhythmic pattern.

77

79

Perc.

E. Bass

E. Piano

S. Bass

S. Bass

Syn. Str.

Orch. Hit

Orch. Hit

Lead 5

80

Musical score for Perc., E. Bass, E. Piano, S. Bass, Syn. Str., Orch. Hit, and Lead 5. The score is written in 4/4 time and includes various musical notations such as rests, notes, and chords.

Perc.: Percussion part with a steady eighth-note pattern.

E. Bass: Electric Bass line with a walking bass pattern.

E. Piano: Electric Piano accompaniment with chords and rhythmic patterns.

S. Bass: Two separate parts for the Second Bass, featuring complex rhythmic patterns.

Syn. Str.: Synthesizer String part with sustained chords.

Orch. Hit: Two parts for the Orchestral Hit, including a triplet of notes.

Lead 5: Lead guitar part with a simple rhythmic pattern.

82

Perc.

E. Bass

E. Piano

S. Bass

S. Bass

Rev. Cym.

Syn. Str.

Orch. Hit

Orch. Hit

Lead 5

84

86

88

Perc.

E. Gtr.

E. Gtr.

E. Bass

Syn. Str.

Syn. Str.

90

Perc.

E. Gtr.

E. Gtr.

E. Bass

Syn. Str.

Syn. Str.

91

93

95

Perc.

E. Bass

Syn. Str.

Syn. Str.

96

97

Perc.

E. Bass

Syn. Str.

Syn. Str.

98

98

Perc.

E. Bass

Syn. Str.

Syn. Str.

99

99

100 $\text{\textcircled{D}}$

101

102

Perc.

E. Bass

Syn. Str.

Syn. Str.

103

Perc.

E. Bass

Syn. Str.

Syn. Str.

Orch. Hit

Orch. Hit

104

105

106

107

108

Perc.

E. Bass

Syn. Str.

Syn. Str.

Orch. Hit

Orch. Hit

109

Perc.

E. Bass

S. Bass

S. Bass

Syn. Str.

Orch. Hit

Orch. Hit

Lead 5

111

Perc.

E. Bass

S. Bass

S. Bass

Syn. Str.

Orch. Hit

Orch. Hit

Lead 5

112

Musical score for Perc., E. Bass, S. Bass, Syn. Drums, Syn. Str., Orch. Hit, and Lead 5. The score is written in 4/4 time and includes various musical notations such as rests, notes, and triplets.

Perc.: Percussion part with a complex rhythmic pattern of eighth and sixteenth notes, including a triplet of eighth notes.

E. Bass: Electric Bass line with a steady eighth-note pattern.

S. Bass: Two separate Bassoon (S. Bass) parts with a rhythmic pattern of eighth notes and rests.

Syn. Drums: Synthesizer Drums part with a simple rhythmic pattern of eighth notes and rests.

Syn. Str.: Synthesizer Strings part with a melodic line featuring a triplet of eighth notes.

Orch. Hit: Two separate Orchestral Hit parts with a rhythmic pattern of eighth notes and rests.

Lead 5: Lead 5 part with a rhythmic pattern of eighth notes and rests.

113

115

b0

Percussion S Club 7 - Don't stop movin

♩ = 116,990082

6

9

13

16

19

22

25

28

31

V.S.

Percussion

34

37

39

41

43

45

47

50

53

57

Percussion

60

64

67

69

71

73

75

78

81

84

V.S.

Percussion

88

91

93

95

97

99

101

103

105

107

Percussion

5

109

112

114

S Club 7 - Don't stop movin

7-string Electric Guitar

♩ = 116,990082

27

E				3	2	1
B				4	3	3
G				3	2	3
D						
A						
E						
A	?					

33

0	3	2	2	2	2	2	2	2	21
1	4	3	3	2	3	3	3	3	
0	3	2	2	2	2	2	2	2	

59

3	2	1	0	3	2	2	2	3
4	3	3	1	4	3	3	2	2
3	2	3	0	3	2	2	2	2
							7	2

66

17

2				3	2	2	1	1
3	3	3		4	3	3	3	3
2	2	2		3	2	2	3	3

87

0		3		2		2		
1		4		3		3		3
0		3		2		2		2

91

27

2				2				
3		3	3	3				
2	2	2	2	2	2			

S Club 7 - Don't stop movin

Fretless Electric Bass

♩ = 116,990082

2

6

6

7

11

15

19

6

22

26

30

34

37

3

3

6

V.S.

39

43

47

52

56

59

62

66

68

71

75

79

83

87

91

95

99

103

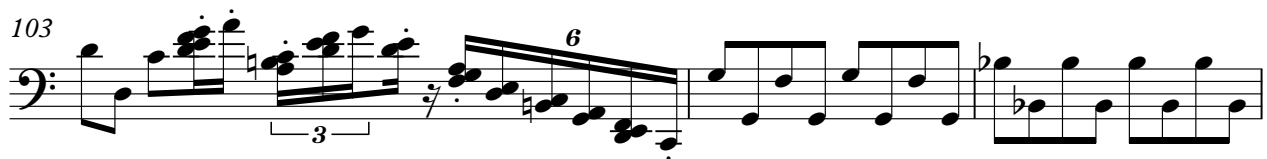

106

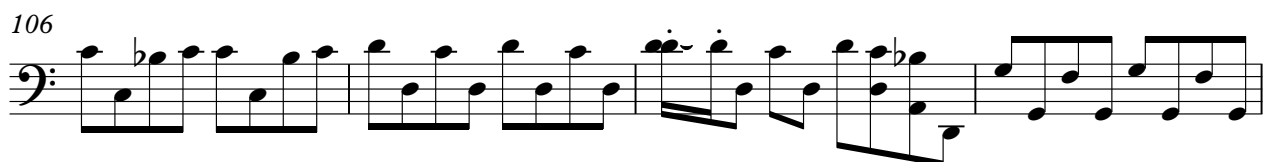

110

4

Fretless Electric Bass

113

Electric Piano S Club 7 - Don't stop movin

♩ = 116,990082

2

7

11

15

61

78

82

35

Synth Brass S Club 7 - Don't stop movin

♩ = 116,990082

48

52

53

54

63

S Club 7 - Don't stop movin

Synth Bass

♩ = 116,990082

5

9

13

17

21

24

28

17

48

52

56 17

76

80

84 25

111

115

S Club 7 - Don't stop movin

Synth Bass

♩ = 116,990082

2
47 Synth Bass

51

55

59 17

78

82 25

109

112

116

Synth Drums S Club 7 - Don't stop movin

♩ = 116,990082

14

50

101

Reverse Cymbals S Club 7 - Don't stop movin

♩ = 116,990082

5

9

13

23

38

27

67

16

6

91

26

Synth Strings

S Club 7 - Don't stop movin

♩ = 116,990082

6

3

11

2

3

19

26

32

39

42

45

3

48

3

3

3

50

3

6

6

3

V.S.

Synth Strings

55

61

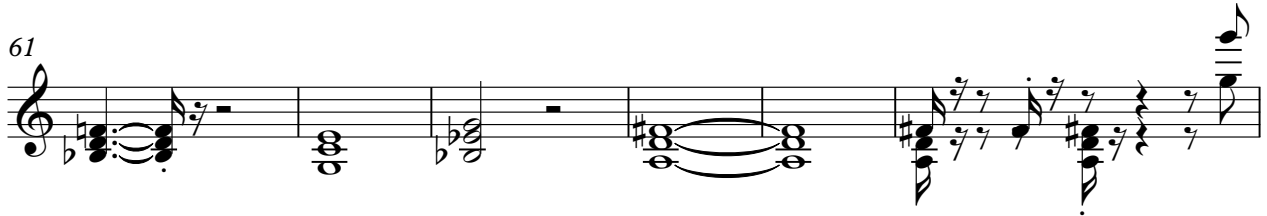

67

70

73

76

79

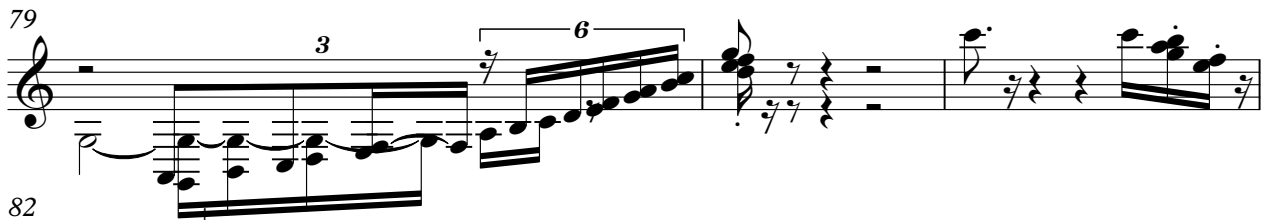

82

87

91

94

97

100

103

106

110

112

Synth Strings

S Club 7 - Don't stop movin

♩ = 116,990082

29

31

33

35

37

39

41

43

45

47

86

88

90

92

94

96

98

100

102

104

V.S.

4

Synth Strings

106

108

10

Orchestra Hit S Club 7 - Don't stop movin

♩ = 116,990082

2

99

Orchestra Hit

2

105

3

112

114

3

Orchestra Hit S Club 7 - Don't stop movin

♩ = 116,990082

5

9

13 **23**

38 **7** 3

48

50 **14**

66

7

76

3

79

3

82

7

92

6 2

103

3

110

113

3

Lead 5 (Charang) S Club 7 - Don't stop movin

♩ = 116,990082

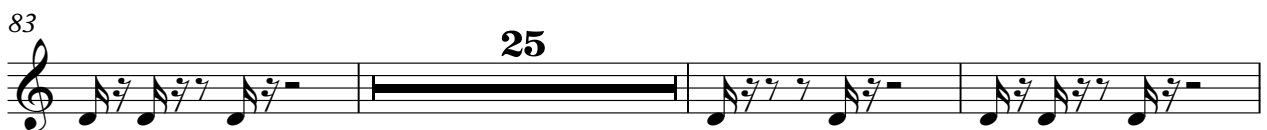
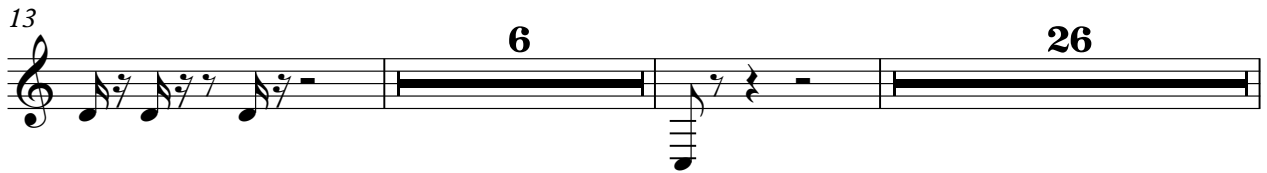

S Club 7 - Don't stop movin

[No instrument (barlines shown)]

♩ = 116,990082

