

Evangelica - Aquele Que Habita

0.0"
1.1,00
Sequenciado por Ronaldo Maciel

♩ = 100,000000

#####

maci@conex.com.br

AQUELE QUE HABITA

#####

3

#####

maci@conex.com.br

AQUELE QUE HABITA

#####

5

#####

maciel@conex.com.br

AQUELE QUE HABITA

#####

7

#####

maciel@conex.com.br

AQUELE QUE HABITA

#####

9

#####

maciel@conex.com.br

AQUELE QUE HABITA

#####

11

#####

maciel@conex.com.br

AQUELE QUE HABITA

Bar.

#####

#####

maciel@conex.com.br

AQUELE QUE HABITA

Bar.

#####

#####

maciel@conex.com.br

AQUELE QUE HABITA

Bar.

#####

21

#####

maci@conex.com.br

AQUELE QUE HABITA

Bar.

#####

23

#####

maci@conex.com.br

AQUELE QUE HABITA

Bar.

#####

25

#####

maci@conex.com.br

AQUELE QUE HABITA

Bar.

#####

27

#####

maci@conex.com.br

AQUELE QUE HABITA

Bar.

#####

29

#####

maci@conex.com.br

AQUELE QUE HABITA

Bar.

#####

31

#####

maci@conex.com.br

AQUELE QUE HABITA

Bar.

#####

33

#####

maciel@conex.com.br

AQUELE QUE HABITA

Bar.

#####

35

#####

maciel@conex.com.br

AQUELE QUE HABITA

Bar.

#####

37

#####

maciel@conex.com.br

AQUELE QUE HABITA

Bar.

#####

39

#####

maciel@conex.com.br

AQUELE QUE HABITA

Bar.

#####

40

#####

maci@conex.com.br

AQUELE QUE HABITA

Bar.

#####

41

#####

maci@conex.com.br

AQUELE QUE HABITA

Bar.

#####

43

#####

maciel@conex.com.br

AQUELE QUE HABITA

Bar.

#####

45

#####

maciel@conex.com.br

AQUELE QUE HABITA

#####

Ronaldo Maciel

47

#####

maciel@conex.com.br

AQUELE QUE HABITA

#####

Ronaldo Maciel

49

#####

maciel@conex.com.br

AQUELE QUE HABITA

#####

Ronaldo Maciel

51

#####

maciel@conex.com.br

AQUELE QUE HABITA

Bar.

#####

Ronaldo Maciel

53

#####

maciel@conex.com.br

AQUELE QUE HABITA

Bar.

#####

Ronaldo Maciel

55

#####

maciel@conex.com.br

AQUELE QUE HABITA

Bar.

#####

A grand staff consisting of a treble clef staff and a bass clef staff. The treble staff contains a sequence of notes: a quarter note G4, a quarter note A4, a quarter note B4, a quarter note C5, a quarter note B4, a quarter note A4, a quarter note G4, and a quarter note F4. The bass staff contains a sequence of notes: a half note G2, a half note A2, a quarter note B2, a quarter note C3, a quarter note B2, a quarter note A2, a quarter note G2, and a quarter note F2.

Ronaldo Maciel

57

#####

maciel@conex.com.br

AQUELE QUE HABITA

Bar.

#####

Ronaldo Maciel

59

#####

maciel@conex.com.br

AQUELE QUE HABITA

Bar.

#####

Ronaldo Maciel

61

#####

maciel@conex.com.br

AQUELE QUE HABITA

Bar.

#####

Ronaldo Maciel

63

#####

maciel@conex.com.br

AQUELE QUE HABITA

Bar.

#####

Ronaldo Maciel

65

#####

maciel@conex.com.br

AQUELE QUE HABITA

Bar.

#####

Ronaldo Maciel

67

#####

maciel@conex.com.br

AQUELE QUE HABITA

Bar.

#####

Ronaldo Maciel

Detailed description of the musical score: The score consists of six staves. The first staff is a treble clef with a whole note chord and a slur. The second staff is a treble clef with guitar tablature (fret numbers and 'x' marks) and a melody line. The third staff is a bass clef with a melody line. The fourth staff is a bass clef with a whole note chord and a slur. The fifth staff is a grand staff (treble and bass clefs) with piano accompaniment. The sixth staff is a bass clef with a whole note chord and a slur.

69

#####

maciel@conex.com.br

AQUELE QUE HABITA

Bar.

#####

Ronaldo Maciel

#####

70

#####

maciel@conex.com.br

AQUELE QUE HABITA

Bar.

#####

Ronaldo Maciel

#####

72

maciel@conex.com.br

AQUELE QUE HABITA

Bar.

#####

Ronaldo Maciel

74

#####

maciel@conex.com.br

AQUELE QUE HABITA

Bar.

#####

Ronaldo Maciel

78

#####

maciel@conex.com.br

AQUELE QUE HABITA

Bar.

#####

A grand staff consisting of a treble clef staff and a bass clef staff. The treble staff contains a series of notes and chords, while the bass staff contains a series of notes and chords.

Ronaldo Maciel

#####

80

maciel@conex.com.br

AQUELE QUE HABITA

Bar.

#####

Ronaldo Maciel

81

#####

maciel@conex.com.br

AQUELE QUE HABITA

Bar.

#####

A grand staff consisting of a treble clef and a bass clef. It contains a whole note G4, a whole note F#4, a whole note G4, a whole note F#4, a whole note G4, a whole note F#4, a whole note G4, a whole note F#4.

Ronaldo Maciel

83

#####

maciel@conex.com.br

AQUELE QUE HABITA

Bar.

#####

Ronaldo Maciel

85

maciel@conex.com.br

AQUELE QUE HABITA

#####

Ronaldo Maciel

3

Evangelica - Aquele Que Habita

#####

♩ = 100,000000

V.S.

35

40

44

47

50

54

57

61

64

68

#####

71

75

80

82

♩ = 100,000000

41

44

48

52

56

60

64

68

72

76

80

84

AQUELE QUE HABITA

51

56

61

66

71

76

81

84

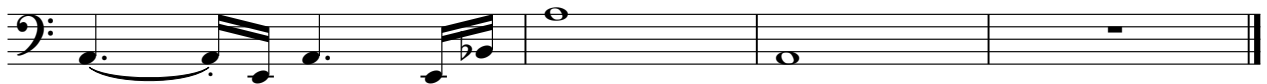

Evangelica - Aquele Que Habita

Baritone

♩ = 100,000000

11

16

23

28

32

38

42

7

2

52

Baritone

58

66

71

77

81

3

Evangelica - Aquele Que Habita

#####

♩ = 100,000000

5

9

13

17

21

V.S.

25

29

34

38

42

46

72

76

80

83

♩ = 100,000000

44

50

58

65

72

80

85

3