

Evangelica - Bastista da Lagoinha

0.0"
1.1,00
Shout to the Lord

♩ = 100,000000

♩ = 100,000000

3

Standard Drums

Slap Bass

Fretless Bass

Guitar

Bright Piano

5

Standard Drums

Slap Bass

Fretless Bass

Guitar

Bright Piano

7

Standard Drums

Slap Bass

Fretless Bass

Guitar

Bright Piano

9

Standard Drums

Slap Bass

Fretless Bass

Guitar

Bright Piano

11

Standard Drums

Slap Bass

Fretless Bass

Guitar

Bright Piano

13

Standard Drums

Slap Bass

Fretless Bass

Guitar

Bright Piano

15

Standard Drums

Slap Bass

Fretless Bass

Guitar

Bright Piano

17

Standard Drums

Saw Wave

Saw Wave

Slap Bass

Fretless Bass

Guitar

Bright Piano

19

Standard Drums

Saw Wave

Saw Wave

Slap Bass

Fretless Bass

Guitar

Bright Piano

21

Standard Drums

Saw Wave

Saw Wave

Slap Bass

Fretless Bass

Guitar

Bright Piano

23

Standard Drums

Saw Wave

Saw Wave

Slap Bass

Fretless Bass

Guitar

Bright Piano

25

Standard Drums

Saw Wave

Saw Wave

Slap Bass

Fretless Bass

Guitar

Bright Piano

27

Standard Drums

Saw Wave

Saw Wave

Slap Bass

Fretless Bass

Guitar

Bright Piano

29

Standard Drums

Saw Wave

Saw Wave

Slap Bass

Fretless Bass

Guitar

Bright Piano

31

Standard Drums

Saw Wave

Saw Wave

Slap Bass

Fretless Bass

Guitar

Bright Piano

33

Standard Drums

Saw Wave

Saw Wave

Slap Bass

Fretless Bass

Guitar

Bright Piano

35

Standard Drums

Saw Wave

Saw Wave

Slap Bass

Fretless Bass

Guitar

Bright Piano

37

Standard Drums

Saw Wave

Saw Wave

Slap Bass

Fretless Bass

Guitar

Bright Piano

39

Standard Drums

Saw Wave

Saw Wave

Slap Bass

Fretless Bass

Guitar

Bright Piano

41

Standard Drums

Saw Wave

Saw Wave

Slap Bass

Fretless Bass

Guitar

Bright Piano

43

Standard Drums

Saw Wave

Saw Wave

Slap Bass

Fretless Bass

Guitar

Bright Piano

45

Standard Drums

Saw Wave

Saw Wave

Slap Bass

Fretless Bass

Guitar

Bright Piano

47

Standard Drums

Saw Wave

Saw Wave

Slap Bass

Fretless Bass

Guitar

Bright Piano

49

Standard Drums

Saw Wave

Saw Wave

Slap Bass

Fretless Bass

Guitar

Bright Piano

51

Standard Drums

Saw Wave

Saw Wave

Slap Bass

Fretless Bass

Guitar

Bright Piano

53

Standard Drums

Saw Wave

Saw Wave

Slap Bass

Fretless Bass

Guitar

Bright Piano

55

Standard Drums

Saw Wave

Saw Wave

Slap Bass

Fretless Bass

Guitar

Bright Piano

57

Standard Drums

Saw Wave

Saw Wave

Slap Bass

Fretless Bass

Guitar

Bright Piano

59

Standard Drums

Saw Wave

Saw Wave

Slap Bass

Fretless Bass

Guitar

Bright Piano

61

Standard Drums

Saw Wave

Saw Wave

Slap Bass

Fretless Bass

Guitar

Bright Piano

63

Standard Drums

Saw Wave

Saw Wave

Slap Bass

Fretless Bass

Guitar

Bright Piano

65

Standard Drums

Saw Wave

Saw Wave

Slap Bass

Fretless Bass

Guitar

Bright Piano

67

Standard Drums

Saw Wave

Saw Wave

Slap Bass

Fretless Bass

Guitar

Bright Piano

69

Standard Drums

Saw Wave

Saw Wave

Slap Bass

Fretless Bass

Guitar

Bright Piano

71

Standard Drums

Saw Wave

Saw Wave

Slap Bass

Fretless Bass

Guitar

Bright Piano

73

Standard Drums

Saw Wave

Saw Wave

Slap Bass

Fretless Bass

Guitar

Bright Piano

75

Standard Drums

Saw Wave

Saw Wave

Slap Bass

Fretless Bass

Guitar

Bright Piano

77

Standard Drums

Saw Wave

Saw Wave

Slap Bass

Fretless Bass

Guitar

Bright Piano

79

Standard Drums

Saw Wave

Saw Wave

Slap Bass

Fretless Bass

Guitar

Bright Piano

81

Standard Drums

Saw Wave

Saw Wave

Slap Bass

Fretless Bass

Guitar

Bright Piano

83

Standard Drums

Saw Wave

Saw Wave

Slap Bass

Fretless Bass

Guitar

Bright Piano

85

Standard Drums

Saw Wave

Saw Wave

Slap Bass

Fretless Bass

Guitar

Bright Piano

87

Standard Drums

Saw Wave

Saw Wave

Slap Bass

Fretless Bass

Guitar

Bright Piano

89

Standard Drums

Saw Wave

Saw Wave

Slap Bass

Fretless Bass

Guitar

Bright Piano

91

Standard Drums

Saw Wave

Saw Wave

Slap Bass

Fretless Bass

Guitar

Bright Piano

93

Standard Drums

Saw Wave

Saw Wave

Slap Bass

Fretless Bass

Guitar

Bright Piano

95

Standard Drums

Saw Wave

Saw Wave

Slap Bass

Fretless Bass

Guitar

Bright Piano

97

Standard Drums

Saw Wave

Saw Wave

Slap Bass

Fretless Bass

Guitar

Bright Piano

99

Standard Drums

Saw Wave

Saw Wave

Slap Bass

Fretless Bass

Guitar

Bright Piano

101

Standard Drums

Saw Wave

Saw Wave

Slap Bass

Fretless Bass

Guitar

Bright Piano

103

Standard Drums

Saw Wave

Saw Wave

Slap Bass

Fretless Bass

Guitar

Bright Piano

105

Standard Drums

Saw Wave

Saw Wave

Slap Bass

Fretless Bass

Guitar

Bright Piano

Detailed description of the musical score: The score is for measures 105 and 106. The key signature is Bb and Eb. The Standard Drums part shows a complex pattern with 'x' marks above notes, indicating a specific drum sound. The two Saw Wave tracks have a sustained chord in the first measure. The Slap Bass and Fretless Bass parts play a steady eighth-note line. The Guitar part has a complex rhythmic pattern with many beamed notes. The Bright Piano part has a sustained chord in the first measure.

107

Standard Drums

Saw Wave

Saw Wave

Slap Bass

Fretless Bass

Guitar

Bright Piano

Evangelica - Bastista da Lagoinha

Standard Drums

♩ = 100,000000
2

7

11

15

19

23

26

29

33

37

V.S.

V.S.

41

45

50

54

58

62

66

70

74

78

82

86

90

93

96

100

104

106

Evangelica - Bastista da Lagoinha

Saw Wave

♩ = 100,000000

17

21

24

28

32

37

42

47

52

56

V.S.

60

64

69

74

79

84

88

92

96

100

104

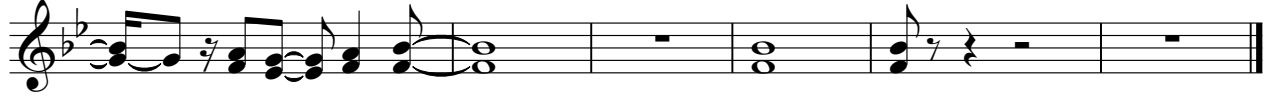

Saw Wave

Evangelica - Bastista da Lagoinha

♩ = 100,000000

17

21

24

28

32

37

42

47

52

56

V.S.

Saw Wave

60

64

69

74

79

84

88

92

96

100

104

Evangelica - Bastista da Lagoinha

Slap Bass

♩ = 100,000000

V.S.

33

36

39

42

45

48

51

54

57

60

63

66

69

72

75

79

82

85

88

91

V.S.

94

97

100

103

106

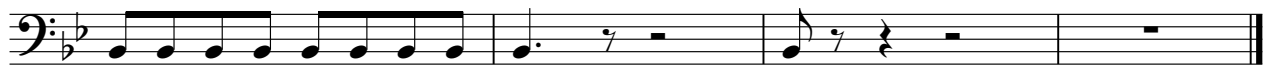

Evangelica - Bastista da Lagoinha

Fretless Bass

♩ = 100,000000

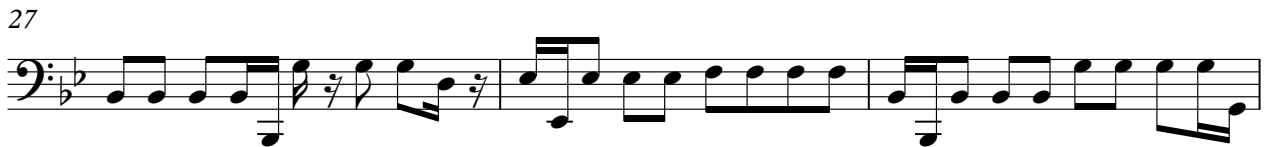

V.S.

33

36

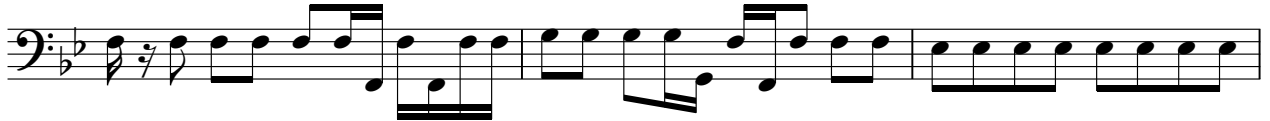

39

42

45

48

51

54

57

60

63

66

69

72

75

79

82

85

88

91

V.S.

Evangelica - Bastista da Lagoinha

Guitar

$\text{♩} = 100,000000$

2

6

10

14

18

20

23

26

30

33

V.S.

V.S.

97

100

102

105

106

Evangelica - Bastista da Lagoinha

Bright Piano

♩ = 100,000000

5

8

12

16

21

24

28

32

37

V.S.

42

47

52

56

60

64

69

74

79

84

88

92

96

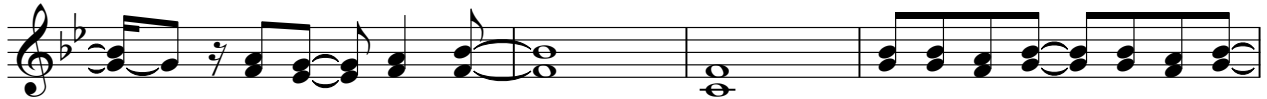

100

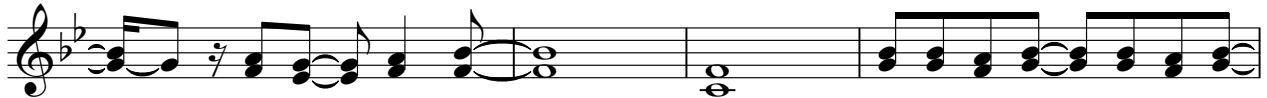

104

