

# Evangelica - Brilha Jesus

♩ = 121,000191

Kick

Snare

Crash

Toms

Countoff

♩ = 121,000191

Piano

Bass

E.Piano 1/2

Atmosphere

Glock.

4

The musical score is divided into two systems. The first system contains the drum set parts: Kick, Snare, H.H. (Hi-Hat), Crash, Toms, and Conga. The second system contains the melodic and harmonic parts: Piano (Grand Piano), Bass, E.Piano 1/2 (Electric Piano), Glock. (Glockenspiel), Nylon str. gtr. (Nylon String Guitar), and Steel str. gtr. (Steel String Guitar). The score is written in 4/4 time and features a variety of rhythmic patterns and melodic lines across the instruments.

8

11

14

Kick

Snare

H.H.

Crash

Cabasa

Conga

Piano

Bass

E.Piano 1/2

Glock.

17

20

23

26

Kick

Snare

H.H.

Side Stick

Piano

Melody

Bass

E.Piano 1/2

Nylon str. gtr.

Steel str. gtr.

28

31

33

- Piano:** Features a complex accompaniment with chords and moving lines in both hands.
- Nylon str. gtr. and Steel str. gtr.:** Both guitar parts play a complex, rhythmic accompaniment with chords and moving lines.

35

37

Kick

Snare

H.H.

Crash

Cabasa

Conga

Piano

Bass

E.Piano 1/2

Strings

Glock.

40

43

The piano section includes:

46

49

Kick

Snare

H.H.

Ride

Crash

Toms

Cabasa

Conga

Piano

Bass

E.Piano 1/2

Strings

Glock.

52

55

57

Kick

Snare

H.H.

Side Stick

Piano

Melody

Bass

E.Piano 1/2

Nylon str. gtr.

Steel str. gtr.

59

62

64

66

68

- H.H. (Hi-Hat):** Shows a consistent rhythmic pattern using 'x' marks to denote hits.

The piano section includes:

- Piano:** A grand piano with a complex accompaniment in the right hand and a bass line in the left hand.
- Bass:** A bass line with a complex, rhythmic pattern.
- E.Piano 1/2:** An electric piano part with a rhythmic pattern.
- Strings:** A string section with a melodic line.
- Glock. (Glockenspiel):** A glockenspiel part with a rhythmic pattern.

71

74

77

80

83

86

88

**Drum Set Part:**

**Piano Ensemble Part:**

90

Kick

Snare

H.H.

Side Stick

Piano

Melody

Bass

E. Piano 1/2

Nylon str. gtr.

Steel str. gtr.

93

95

97

100

103

107

**Percussion parts:**

**Piano parts:**

109

111

Kick

Snare

H.H.

Crash

Cabasa

Conga

Tamb.

Piano

Bass

E.Piano 1/2

Strings

Glock.

113

**Percussion Section:**

**Piano Section:**

- Piano:** Features a series of chords and single notes in both hands.
- Bass:** Features a series of chords and single notes.
- E.Piano 1/2:** Features a series of chords and single notes.
- Strings:** Features a series of notes and rests.
- Glock.:** Features a series of notes and rests.

115 ♩ = 119,835823 ♩ = 118,746028 ♩ = 116,6749052,4974255 10,520409,3871675,13170449 10,1399098325

Kick

Snare

H.H.

Crash

Cabasa

Conga

Tamb.

Piano

Bass

E.Piano 1/2

Strings

Overdub

Glock.

119,835823 118,746028 116,6749052,4974255 10,520409,3871675,13170449 10,1399098325

117 ~~98,916,915,914,913,912,911,910,909,908,907,906,905,904,903,902,901,900,899,898,897,896,895,894,893,892,891,890,889,888,887,886,885,884,883,882,881,880,879,878,877,876,875,874,873,872,871,870,869,868,867,866,865,864,863,862,861,860,859,858,857,856,855,854,853,852,851,850,849,848,847,846,845,844,843,842,841,840,839,838,837,836,835,834,833,832,831,830,829,828,827,826,825,824,823,822,821,820,819,818,817,816,815,814,813,812,811,810,809,808,807,806,805,804,803,802,801,800,799,798,797,796,795,794,793,792,791,790,789,788,787,786,785,784,783,782,781,780,779,778,777,776,775,774,773,772,771,770,769,768,767,766,765,764,763,762,761,760,759,758,757,756,755,754,753,752,751,750,749,748,747,746,745,744,743,742,741,740,739,738,737,736,735,734,733,732,731,730,729,728,727,726,725,724,723,722,721,720,719,718,717,716,715,714,713,712,711,710,709,708,707,706,705,704,703,702,701,700,699,698,697,696,695,694,693,692,691,690,689,688,687,686,685,684,683,682,681,680,679,678,677,676,675,674,673,672,671,670,669,668,667,666,665,664,663,662,661,660,659,658,657,656,655,654,653,652,651,650,649,648,647,646,645,644,643,642,641,640,639,638,637,636,635,634,633,632,631,630,629,628,627,626,625,624,623,622,621,620,619,618,617,616,615,614,613,612,611,610,609,608,607,606,605,604,603,602,601,600,599,598,597,596,595,594,593,592,591,590,589,588,587,586,585,584,583,582,581,580,579,578,577,576,575,574,573,572,571,570,569,568,567,566,565,564,563,562,561,560,559,558,557,556,555,554,553,552,551,550,549,548,547,546,545,544,543,542,541,540,539,538,537,536,535,534,533,532,531,530,529,528,527,526,525,524,523,522,521,520,519,518,517,516,515,514,513,512,511,510,509,508,507,506,505,504,503,502,501,500,499,498,497,496,495,494,493,492,491,490,489,488,487,486,485,484,483,482,481,480,479,478,477,476,475,474,473,472,471,470,469,468,467,466,465,464,463,462,461,460,459,458,457,456,455,454,453,452,451,450,449,448,447,446,445,444,443,442,441,440,439,438,437,436,435,434,433,432,431,430,429,428,427,426,425,424,423,422,421,420,419,418,417,416,415,414,413,412,411,410,409,408,407,406,405,404,403,402,401,400,399,398,397,396,395,394,393,392,391,390,389,388,387,386,385,384,383,382,381,380,379,378,377,376,375,374,373,372,371,370,369,368,367,366,365,364,363,362,361,360,359,358,357,356,355,354,353,352,351,350,349,348,347,346,345,344,343,342,341,340,339,338,337,336,335,334,333,332,331,330,329,328,327,326,325,324,323,322,321,320,319,318,317,316,315,314,313,312,311,310,309,308,307,306,305,304,303,302,301,300,299,298,297,296,295,294,293,292,291,290,289,288,287,286,285,284,283,282,281,280,279,278,277,276,275,274,273,272,271,270,269,268,267,266,265,264,263,262,261,260,259,258,257,256,255,254,253,252,251,250,249,248,247,246,245,244,243,242,241,240,239,238,237,236,235,234,233,232,231,230,229,228,227,226,225,224,223,222,221,220,219,218,217,216,215,214,213,212,211,210,209,208,207,206,205,204,203,202,201,200,199,198,197,196,195,194,193,192,191,190,189,188,187,186,185,184,183,182,181,180,179,178,177,176,175,174,173,172,171,170,169,168,167,166,165,164,163,162,161,160,159,158,157,156,155,154,153,152,151,150,149,148,147,146,145,144,143,142,141,140,139,138,137,136,135,134,133,132,131,130,129,128,127,126,125,124,123,122,121,120,119,118,117,116,115,114,113,112,111,110,109,108,107,106,105,104,103,102,101,100,99,98,97,96,95,94,93,92,91,90,89,88,87,86,85,84,83,82,81,80,79,78,77,76,75,74,73,72,71,70,69,68,67,66,65,64,63,62,61,60,59,58,57,56,55,54,53,52,51,50,49,48,47,46,45,44,43,42,41,40,39,38,37,36,35,34,33,32,31,30,29,28,27,26,25,24,23,22,21,20,19,18,17,16,15,14,13,12,11,10,9,8,7,6,5,4,3,2,1~~ 069

The score is divided into two systems. The first system contains percussion parts: Kick, Snare, H.H. (Hi-Hat), Ride, Crash, Toms, and Tamb. The second system contains melodic parts: Piano, Bass, E.Piano 1/2, Strings, Overdub, and Glock. The tempo is marked as 98 BPM. The music features a mix of rhythmic patterns, including a triplet on the Ride cymbal and various melodic lines with ties and slurs.

# Evangelica - Brilha Jesus

Kick

♩ = 121,000191

7

13

18

23

29

35

40

45

50

56

61

67

72

77

82

87

92

98

104

109

114

# Evangelica - Brilha Jesus

Snare

♩ = 121,000191

14

20

28

36

42

48

55

61

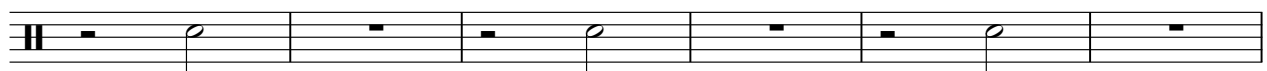

2

Snare

67

73

79

86

95

108

114

♩ = 118, 9, 8, 7, 6, 5, 4, 3, 2, 1, 16, 15, 14, 13, 12, 11, 10, 9, 8, 7, 6, 5, 4, 3, 2, 1, 16, 15, 14, 13, 12, 11, 10, 9, 8, 7, 6, 5, 4, 3, 2, 1

H.H.

# Evangelica - Brilha Jesus

♩ = 121,000191

**5**

11

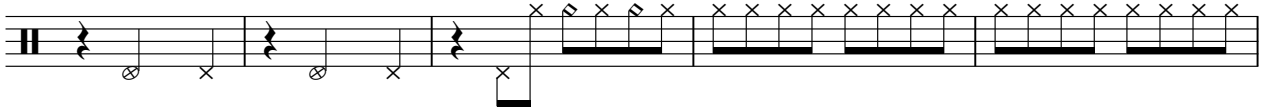

16

20

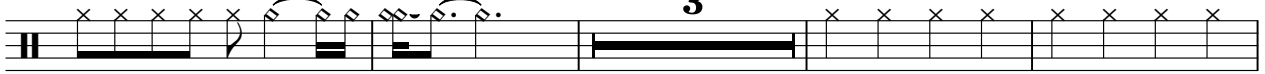

27

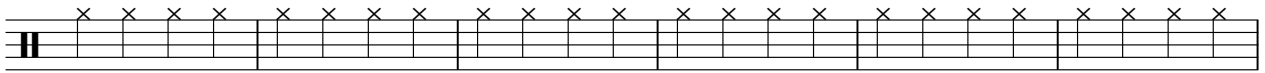

33

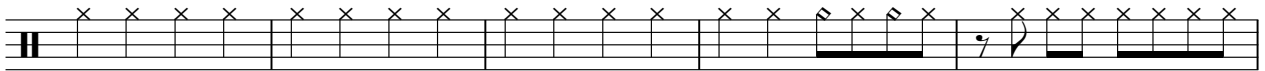

38

42

46

50

2

H.H.

56

62

68

72

76

80

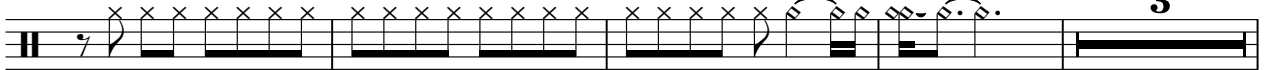

87

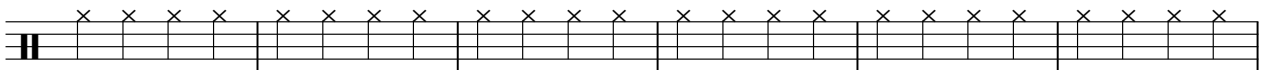

93

99

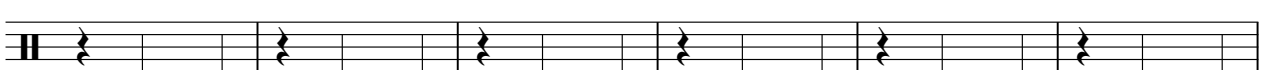

105

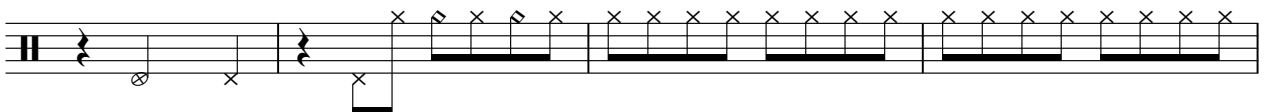

# Evangelica - Brilha Jesus

Ride

♩ = 121,000191

**19**

24

**27**

55

**27**

86

**28**

♩ = 119,535521169185054

116

♩ = 119,535521169185054

Crash

Evangelica - Brilha Jesus

♩ = 121,000191

7

14 3 2

24 13 3 3

46 3 2

55 13 3 3

77 3 2

86 13 7 3

111 2

♩ = 118,9858809

# Evangelica - Brilha Jesus

Toms

♩ = 121,000191

6 **11** **2**

22 **15**

40 **7** **2**

52 **15**

71 **7** **2**

83 **23**

110 **3** ♩ = 118,588

175 **2**

♩ = 121,000191

**13**

17

**16**

40

45

50 **16**

69

74

79

82 **24**

107

112

♩ = 118,588

115

♩ = 119,835

Conga

Evangelica - Brilha Jesus

♩ = 121,000191

15

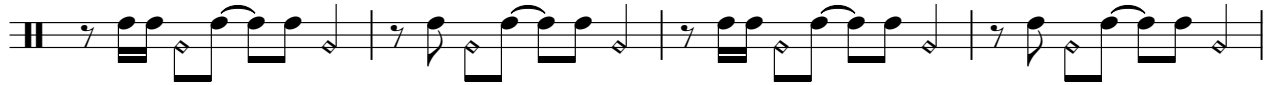

19

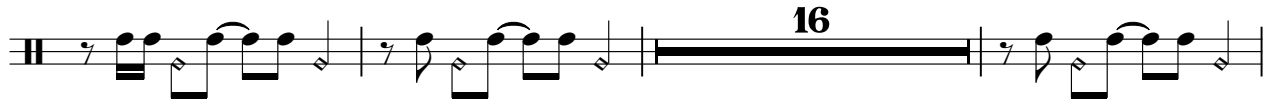

38

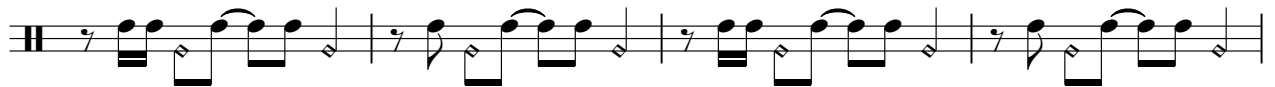

42

46

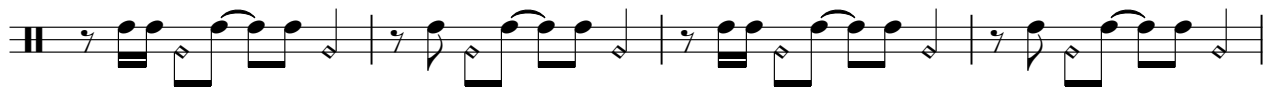

50

68

72

76

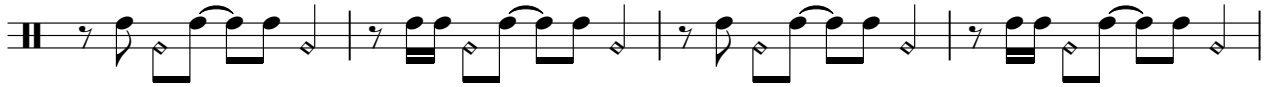

80

107

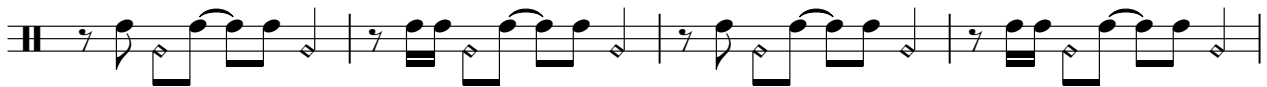

111

♩ = 118,588

115

Tamb.

# Evangelica - Brilha Jesus

♩ = 121,000191

106

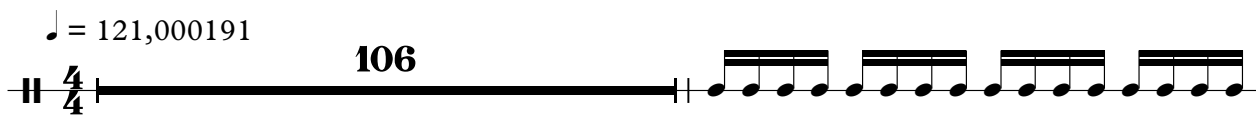

108

110

112

114

♩ = 118,9885623    ♩ = 118,7046028    ♩ = 1116,574805,474

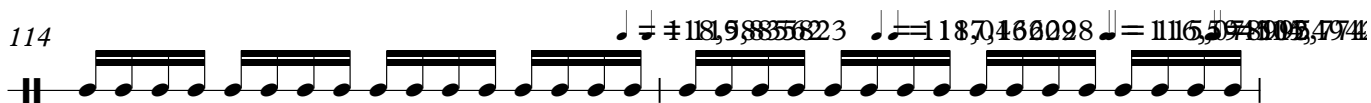

116

♩ = 110,5204308,182807,134704,03103,927019

2

Piano

Evangelica - Brilha Jesus

♩ = 121,000191

7

13

18

23

28

V.S.

32

35

39

43

47

51

56

60

64

67

71

75

V.S.

79

83

88

92

96

99

105

110

♩ = 118,588

115

♩ = 118,588

# Evangelica - Brilha Jesus

Bass

♩ = 121,000191

7

13

17

21

26

30

34

38

42

46

V.S.

93

97

107

111

♩ = 118,588

115

♩ = 121,000191

7

13

19

25

31

37

43

49

55

62

68

74

80

86

93

99

7

110

114

Atmosphere

Evangelica - Brilha Jesus

♩ = 121,000191

2 18

22 30

54 30

♩ = 119,2858153297152

85 29 2

# Evangelica - Brilha Jesus

Strings

♩ = 121,000191

36

41

47

54

14

72

78

85

22

111

♩ = 118,588

115

♩ = 118,588

♩ = 121,000191

22

29

54

29

87

27

♩ = 118,5885623

118,000007,494

116

♩ = 118,000007,494

# Evangelica - Brilha Jesus

Glock.

♩ = 121,000191

7

10

14

17

20

23

12

# Evangelica - Brilha Jesus

Nylon str. gtr.

♩ = 121,000191

**3** **19**

25

27

30

33

35 **19**

56

58

61

64

V.S.

66 19

87

89

92

95

97 15

114 ♩ = 118 2

Evangelica - Brilha Jesus

Steel str. gtr.

♩ = 121,000191

3 19

25

27

30

33

35 19

56

58

61

64

V.S.

66 19

87

89

92

95

97 15

114 2

♩ = 118