

0.0"  
1.1,00  
DOCE\_É\_SENTIR\_BYCMA.mid

♩ = 72,000031

Panpipes

Percussion

DOCE\_É\_SENTIR\_BYCMA.mid

Jazz Guitar

Electric Bass

Electric Piano

♩ = 72,000031

Viola

Viola

Solo

5

Pan.

Perc.

J. Gtr.

E. Bass

E. Piano

Vla.

Vla.

Solo

8

Pan.

Perc.

J. Gtr.

E. Bass

E. Piano

Vla.

Vla.

11

Pan.

Perc.

J. Gtr.

E. Bass

E. Piano

Vla.

Vla.

14

17

20

Pan. Perc. J. Gtr. E. Bass E. Piano Vla. Vla. Solo

23

Pan. Perc. J. Gtr. E. Bass E. Piano Vla. Vla. Solo

25

Pan. Perc. J. Gtr. E. Bass E. Piano Vla. Vla. Solo

3

3

27

Pan. Perc. J. Gtr. E. Bass E. Piano Vla. Vla. Solo

29

Pan.

Perc.

J. Gtr.

E. Bass

E. Piano

Vla.

Vla.

Solo

32

Pan.

Perc.

J. Gtr.

E. Bass

E. Piano

Vla.

Vla.

35

Pan.

Perc.

J. Gtr.

E. Bass

E. Piano

Vla.

Vla.

38

Pan.  
Perc.  
J. Gtr.  
E. Bass  
E. Piano  
Vla.  
Vla.

41

Pan.  
Perc.  
J. Gtr.  
E. Bass  
E. Piano  
Vla.  
Vla.

44

Pan. Perc. J. Gtr. E. Bass E. Piano Vla. Vla. Solo

47

Pan. Perc. J. Gtr. E. Bass E. Piano Vla. Vla. Solo

49

Pan.

Perc.

J. Gtr.

E. Bass

E. Piano

Vla.

Vla.

Solo

51

Pan.

Perc.

J. Gtr.

E. Bass

E. Piano

Vla.

Vla.

Solo

53

Pan.

Perc.

J. Gtr.

E. Bass

E. Piano

Vla.

Vla.

Solo

3

3

||

55

Pan.

Perc.

J. Gtr.

E. Bass

E. Piano

Vla.

Vla.

Solo

3

57

Pan.

Perc.

J. Gtr.

E. Bass

E. Piano

Vla.

Vla.

Solo

Detailed description of the musical score: The score is for page 13, starting at measure 57. It features seven staves. The top staff is for Pan. (Pansy) in treble clef, showing a melodic line with a long sustain. The second staff is Perc. (Percussion) with a complex rhythmic pattern of eighth notes and rests. The third staff is J. Gtr. (Jazz Guitar) in treble clef, playing a series of chords with a rhythmic pattern. The fourth staff is E. Bass (Electric Bass) in bass clef, playing a simple bass line. The fifth staff is E. Piano (Electric Piano) in grand staff, playing chords. The sixth staff is Vla. (Violin) in bass clef, playing a melodic line. The seventh staff is Solo in treble clef, playing a complex rhythmic pattern of eighth notes.

59 ♪ = 71,000038 ♪ = 69,000015 ♪ = 62,00006 ♪ = 59,000008 ♪ = 56,000031 ♪ = 50,48,000000 ♪ = 72,000031

Pan.

Perc.

J. Gtr.

E. Bass

E. Piano

Vla.

Vla.

Solo

# Panpipes

♩ = 72,000031

4

11

18

23

27

33

39

45

50

55

♩ = 71,600000

V.S.

2

# Panpipes

61

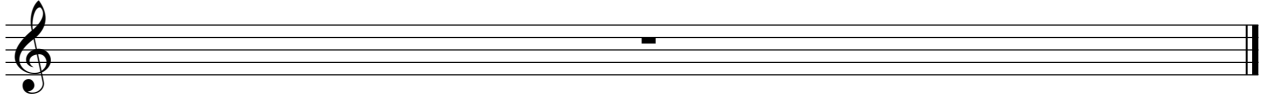

Percussion

♩ = 72,000031

DOCE\_É\_SENTIR\_BYCMA.mid

V.S.

Percussion

36

39

43

47

50

53

56

♩ = 71, 006938 0015 ♩ = 62, 059, 061 008 = 56, 56, 08, 0000031

58

61

# Jazz Guitar

♩ = 72,000031

V.S.

29

32

35

38

41

44

47

49

51

53

55

57

61

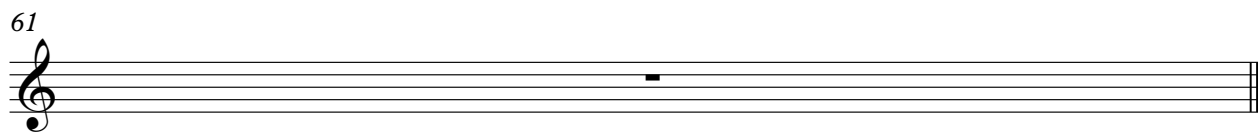

# Electric Bass

♩ = 72,000031

V.S.

39

43

47

51

55

58

♩ = 71,000038 ♩ = 69,000038 ♩ = 67,000038 ♩ = 65,000038 ♩ = 63,000038 ♩ = 61,000038 ♩ = 59,000038 ♩ = 57,000038 ♩ = 55,000038 ♩ = 53,000038 ♩ = 51,000038 ♩ = 49,000038 ♩ = 47,000038 ♩ = 45,000038 ♩ = 43,000038 ♩ = 41,000038 ♩ = 39,000038 ♩ = 37,000038 ♩ = 35,000038 ♩ = 33,000038 ♩ = 31,000038 ♩ = 29,000038 ♩ = 27,000038 ♩ = 25,000038 ♩ = 23,000038 ♩ = 21,000038 ♩ = 19,000038 ♩ = 17,000038 ♩ = 15,000038 ♩ = 13,000038 ♩ = 11,000038 ♩ = 9,000038 ♩ = 7,000038 ♩ = 5,000038 ♩ = 3,000038 ♩ = 1,000038

61

# Electric Piano

♩ = 72,000031

7

11

15

19

23

V.S.

26

29

33

37

41

45

49

52

55

57

$\bullet = 71,000038 = 69,000016 = 67,000000 = 65,000000$

61

# Viola

♩ = 72,000031

V.S.

2

Viola

57

♩ = 71,000038 ♪ = 62,0000170 085,50000000

61

An empty musical staff for Viola, measure 61, in 3/8 time and D major.

2

Viola

61

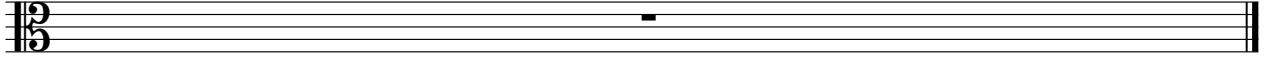

# Solo

♩ = 72,000031

5 15

22

24

26

28

30 8

39 7

46

48

50

52

54

56

58

♩ = 71,000038 = 69,2,00015 = 59,66,000083 = 50,00,000000

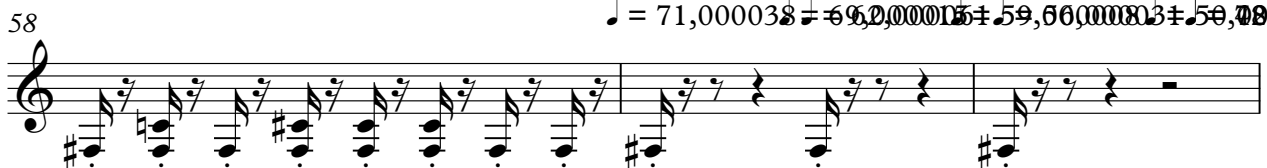

61

