

Evangelica - Canta Minha Alma

♩ = 82,999947

Clarinet

Bassoon

Fr.Horn Fill

French Horn

Bass Ped.

♩ = 82,999947

STRINGS 1

JP STRINGS

STRINGS 3

String Sect. 4

CELLO

5

Clarinet

Bassoon

Fr.Horn Fill

French Horn

Bass Ped.

♩ = 82,000038

STRINGS 1

JP STRINGS

STRINGS 3

String Sect. 4

CELLO

8 ♩ = 82,000038 ♩ = 80,000000 ♩ = 80,000000

Clarinet

Bassoon

Fr.Horn Fill

French Horn

Bass Ped.

♭₂ ♯₂

♩ = 82,000038 ♩ = 80,000000 ♩ = 80,000000

STRINGS 1

JP STRINGS

STRINGS 3

String Sect. 4

CELLO

11

Clarinet

Bassoon

French Horn

LEAD TRUMPET

Bass Ped.

STRINGS 1

JP STRINGS

STRINGS 3

String Sect.3

14

Clarinet

Bassoon

Fr.Horn Fill

French Horn

LEAD TRUMPET

Bass Ped.

STRINGS 1

JP STRINGS

STRINGS 3

String Sect.3

17

Clarinet

Bassoon

Fr.Horn Fill

French Horn

LEAD TRUMPET

Bass Ped.

STRINGS 1

JP STRINGS

STRINGS 3

String Sect. 3

20

French Horn

LEAD TRUMPET

JP STRINGS

String Sect.3

String Sect. 4

CELLO

22

Clarinet

Bassoon

Fr.Horn Fill

French Horn

LEAD TRUMPET

Bass Ped.

STRINGS 1

JP STRINGS

STRINGS 3

String Sect. 3

String Sect. 4

CELLO

25

Clarinet

Bassoon

French Horn

LEAD TRUMPET

Bass Ped.

STRINGS 1

JP STRINGS

STRINGS 3

String Sect. 3

String Sect. 4

CELLO

28

Clarinet

Bassoon

French Horn

LEAD TRUMPET

Bass Ped.

STRINGS 1

JP STRINGS

STRINGS 3

String Sect.3

31

Clarinet

Bassoon

French Horn

LEAD TRUMPET

Bass Ped.

STRINGS 1

JP STRINGS

STRINGS 3

String Sect. 3

String Sect. 4

CELLO

34

Clarinet

Bassoon

Fr.Horn Fill

French Horn

LEAD TRUMPET

Bass Ped.

STRINGS 1

JP STRINGS

STRINGS 3

String Sect.3

37

Clarinet

Bassoon

French Horn

LEAD TRUMPET

Bass Ped.

STRINGS 1

JP STRINGS

STRINGS 3

String Sect. 3

String Sect. 4

CELLO

40

Clarinet

Bassoon

Fr.Horn Fill

French Horn

LEAD TRUMPET

Bass Ped.

STRINGS 1

JP STRINGS

STRINGS 3

String Sect.3

String Sect. 4

CELLO

43

Clarinet

Bassoon

Fr.Horn Fill

French Horn

LEAD TRUMPET

Bass Ped.

STRINGS 1

JP STRINGS

STRINGS 3

String Sect. 3

String Sect. 4

CELLO

46

Clarinet

Bassoon

Fr.Horn Fill

French Horn

LEAD TRUMPET

STRINGS 1

JP STRINGS

STRINGS 3

String Sect.3

String Sect. 4

CELLO

Detailed description of the musical score: The score is for measures 46 through 49. The Clarinet and Bassoon parts are in the top system, with the Clarinet in treble clef and the Bassoon in bass clef. The French Horn and Fr. Horn Fill parts are in the second system, both in treble clef. The LEAD TRUMPET part is in the third system, in treble clef with a key signature of one sharp (F#). The string parts are in the bottom two systems: STRINGS 1, JP STRINGS, and STRINGS 3 are in treble clef; String Sect. 3 is in treble clef with a key signature of one sharp; String Sect. 4 and CELLO are in treble clef. The CELLO part is in bass clef. The music features various rhythmic patterns, including eighth and sixteenth notes, and rests. A triplet of eighth notes is marked with a '3' in measures 48 and 49 in the LEAD TRUMPET, String Sect. 3, and CELLO parts.

50

Clarinet

Bassoon

Fr.Horn Fill

French Horn

LEAD TRUMPET

STRINGS 1

JP STRINGS

STRINGS 3

String Sect. 3

String Sect. 4

CELLO

53

Clarinet

Bassoon

French Horn

LEAD TRUMPET

Bass Ped.

STRINGS 1

JP STRINGS

STRINGS 3

String Sect. 3

String Sect. 4

CELLO

56

Clarinet

Bassoon

French Horn

LEAD TRUMPET

STRINGS 1

JP STRINGS

STRINGS 3

String Sect. 3

String Sect. 4

CELLO

59

Clarinet

Bassoon

Fr.Horn Fill

French Horn

LEAD TRUMPET

Bass Ped.

STRINGS 1

JP STRINGS

STRINGS 3

String Sect. 3

String Sect. 4

CELLO

62

Clarinet

Bassoon

Fr.Horn Fill

French Horn

LEAD TRUMPET

Bass Ped.

STRINGS 1

JP STRINGS

STRINGS 3

String Sect.3

String Sect. 4

CELLO

66

Clarinet

Bassoon

Fr.Horn Fill

French Horn

LEAD TRUMPET

Bass Ped.

STRINGS 1

JP STRINGS

STRINGS 3

String Sect. 3

String Sect. 4

CELLO

69

Clarinet

Bassoon

Fr.Horn Fill

French Horn

LEAD TRUMPET

Bass Ped.

STRINGS 1

JP STRINGS

STRINGS 3

String Sect. 3

String Sect. 4

CELLO

73

Clarinet

Bassoon

Fr.Horn Fill

French Horn

LEAD TRUMPET

STRINGS 1

JP STRINGS

STRINGS 3

String Sect.3

String Sect. 4

CELLO

Detailed description of the musical score: The score is for measures 73-76. It features ten staves. The Clarinet and Bassoon parts are in the top system, with the Clarinet in treble clef and Bassoon in bass clef. The Fr. Horn Fill and French Horn parts are in the second system, both in treble clef. The LEAD TRUMPET part is in the third system, in treble clef. The STRINGS 1, JP STRINGS, and STRINGS 3 parts are in the fourth system, all in treble clef. The String Sect. 3 part is in the fifth system, in treble clef. The String Sect. 4 and CELLO parts are in the sixth system, with String Sect. 4 in treble clef and CELLO in bass clef. The music is in 4/4 time and features a variety of rhythmic patterns, including eighth notes, quarter notes, and rests. There are several accidentals (flats and sharps) throughout the score. A triplet of eighth notes is marked with a '3' in the String Sect. 4 and CELLO parts in measure 76.

♩ = 126,000130

77

80

Clarinet

Bassoon

Fr.Horn Fill

French Horn

LEAD TRUMPET

STRINGS 1

JP STRINGS

STRINGS 3

String Sect. 3

String Sect. 4

CELLO

82

Clarinet

Bassoon

Fr.Horn Fill

French Horn

LEAD TRUMPET

STRINGS 1

JP STRINGS

STRINGS 3

String Sect. 3

String Sect. 4

CELLO

85

Clarinet

Bassoon

Fr.Horn Fill

French Horn

LEAD TRUMPET

STRINGS 1

JP STRINGS

STRINGS 3

String Sect. 3

String Sect. 4

CELLO

87

Clarinet

Bassoon

Fr.Horn Fill

French Horn

LEAD TRUMPET

STRINGS 1

JP STRINGS

STRINGS 3

String Sect. 3

String Sect. 4

CELLO

89

Clarinet

Bassoon

Fr.Horn Fill

French Horn

LEAD TRUMPET

Bass Ped.

STRINGS 1

JP STRINGS

STRINGS 3

String Sect.3

String Sect. 4

CELLO

91

Clarinet

Bassoon

Fr.Horn Fill

French Horn

LEAD TRUMPET

STRINGS 1

JP STRINGS

STRINGS 3

String Sect. 3

String Sect. 4

CELLO

94 $\text{♩} = 85,000046$

Clarinet

Bassoon

Fr.Horn Fill

French Horn

LEAD TRUMPET

Bass Ped.

$\text{♩} = 85,000046$

STRINGS 1

JP STRINGS

STRINGS 3

String Sect.3

String Sect. 4

CELLO

97 $\text{♩} = 100,000000$

Clarinet

Bassoon

Fr.Horn Fill

French Horn

LEAD TRUMPET

Bass Ped.

$\text{♩} = 100,000000$

STRINGS 1

JP STRINGS

STRINGS 3

String Sect.3

String Sect. 4

CELLO

99

Clarinet

Bassoon

Fr.Horn Fill

French Horn

LEAD TRUMPET

Bass Ped.

STRINGS 1

JP STRINGS

STRINGS 3

String Sect. 3

String Sect. 4

CELLO

101 $\text{♩} = 82,999947$

Clarinet

Bassoon

Fr.Horn Fill

French Horn

LEAD TRUMPET

Bass Ped.

STRINGS 1

JP STRINGS

STRINGS 3

String Sect. 3

String Sect. 4

CELLO

$\text{♩} = 82,999947$

103

Clarinet

Bassoon

Fr.Horn Fill

French Horn

LEAD TRUMPET

Bass Ped.

STRINGS 1

JP STRINGS

STRINGS 3

String Sect. 3

String Sect. 4

CELLO

3

3

3

3

3

3

3

3

3

3

Evangelica - Canta Minha Alma

Clarinet

♩ = 82,999947

6 ♩ = 82,000038 ♩ = 82,000038 ♩ = 80,000000 ♩ = 80,000000

11

16 2

23

29

35

41

47

54

V.S.

60

66

73

79 ♩ = 126,000130

84

88

92

96 ♩ = 85,000046

♩ = 100,000000

101

♩ = 82,999947

2

Evangelica - Canta Minha Alma

Bassoon

♩ = 82,999947

6

♩ = 82,000038 82,000038 ♩ = 80,000000 ♩ = 80,000000

11

17

2

24

2

32

38

43

2

50

55

59

65

71

78

$\text{♩} = 126,000130$

83

88

92

96

$\text{♩} = 85,000046$ $\text{♩} = 100,000000$

101

$\text{♩} = 82,999947$

103

Evangelica - Canta Minha Alma

Fr.Horn Fill

♩ = 82,999947

7

♩ = 82,000038 = 82,800008000 ♩ = 80,000000

4

16

3 3 11

36

5

46

3 9

63

70

77

♩ = 126,000130

83

87

2

Fr.Horn Fill

92

96

♩ = 85,000046

♩ = 100,000000

101

♩ = 82,999947

2

Evangelica - Canta Minha Alma

French Horn

♩ = 82,999947

6 ♩ = 82,000038 ♩ = 82,000038 ♩ = 80,000000 ♩ = 80,000000

11

16

20

24

30

35

40

44

V.S.

French Horn

50

56

62

67

74

80

84

88

91

95

French Horn

♩ = 82,999947

3

99

103

LEAD TRUMPET

Evangelica - Canta Minha Alma

♩ = 82,999947 ♩ = 82,000000 ♩ = 82,000000 ♩ = 80,000000

LEAD TRUMPET

64

69

75

♩ = 126,000130

80

84

89

95

♩ = 85,000046

♩ = 100,000000

100

♩ = 82,999947

2

Evangelica - Canta Minha Alma

Bass Ped.

♩ = 82,999947

7

15

23

29

35

40

46

62

69

9

2

Bass Ped.

89

♩ = 85,000046

97

♩ = 100,000000

101

♩ = 82,999947

103

Evangelica - Canta Minha Alma

STRINGS 1

♩ = 82,999947

6 ♩ = 82,000038 ♩ = 82,000038 ♩ = 80,000000 ♩ = 80,000000

11

16 2

23

29

35

41

47

54

V.S.

♩ = 82,999947

6 ♩ = 82,000038 ♩ = 82,000038 ♩ = 80,000000 ♩ = 80,000000

11

16

20

24

30

35

40

45

JP STRINGS

52

58

64

70

77

♩ = 126,000130

82

86

90

94

♩ = 85,000046

98 ♩ = 100,000000

JP STRINGS

102 ♩ = 82,999947

Evangelica - Canta Minha Alma

STRINGS 3

♩ = 82,999947

6 ♩ = 82,000038 ♩ = 82,000038 ♩ = 80,000000 ♩ = 80,000000

11

16 2

22 2

29

35

41 2

48

54

59

65

71

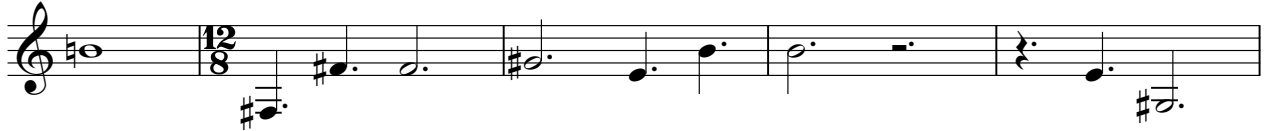

78

 $\text{♩} = 126,000130$ 

83

88

92

96

 $\text{♩} = 85,000046$ $\text{♩} = 100,000000$ 

101

 $\text{♩} = 82,999947$ 

103

Evangelica - Canta Minha Alma

String Sect.3

♩ = 82,999947 ♩ = 82,000038 ♩ = 80,000000

6

13

19

25

31

37

43

50

56

59

2

3

2

String Sect.3

64

69

75

♩ = 126,000130

80

84

89

95

♩ = 85,000046 ♩ = 100,000000

100

♩ = 82,999947

Evangelica - Canta Minha Alma

String Sect. 4

$\text{♩} = 82,999947$

7 $\text{♩} = 82,000038$ $\text{♩} = 82,000038$ $\text{♩} = 82,000000$ 10

21

27 5 6

41

48

55

62

67 3

73 3

1/2

V.S.

79 ♩ = 126,000130

82

85

88

92

96 ♩ = 85,000046

♩ = 100,000000

100

♩ = 82,999947

103

3

Evangelica - Canta Minha Alma

CELLO

♩ = 82,999947

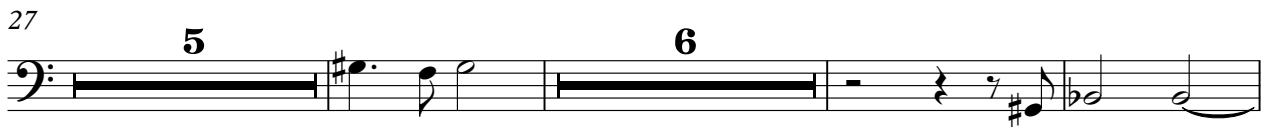
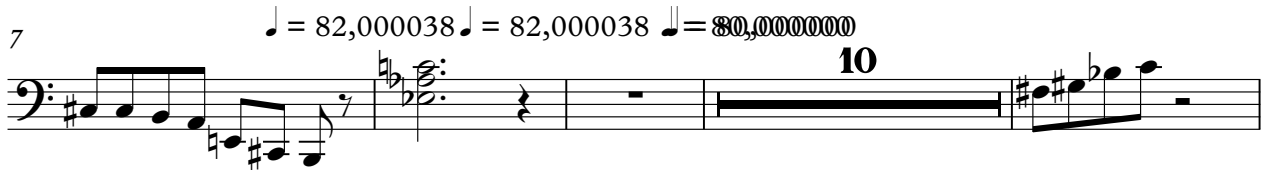

V.S.

80

84

87

91

95

♩ = 85,000046

♩ = 100,000000

100

♩ = 82,999947

103

