

Evangelica - Cantai Ao Senhor

♩ = 186,660034

Percussion

Jazz Guitar

Electric Bass

4

Perc.

J. Gtr.

E. Bass

6

Perc.

J. Gtr.

E. Bass

8

Pan.

Perc.

J. Gtr.

E. Bass

Rev. Cym.

10

Pan.

Perc.

J. Gtr.

E. Bass

12

Pan.

Perc.

J. Gtr.

E. Bass

14

Pan.

Perc.

J. Gtr.

E. Bass

16

Pan.

Perc.

J. Gtr.

E. Bass

18

Pan.

Perc.

J. Gtr.

E. Bass

20

Pan.

Perc.

J. Gtr.

E. Bass

23

Pan. Perc. J. Gtr. E. Bass Rev. Cym.

26

Pan. Perc. J. Gtr. E. Bass

28

Pan.

Perc.

J. Gtr.

E. Bass

30

Pan.

Perc.

J. Gtr.

E. Bass

32

Pan.

Perc.

J. Gtr.

E. Bass

34

Pan.

Perc.

J. Gtr.

E. Bass

36

Pan.

Perc.

J. Gtr.

E. Bass

39

Pan.

Perc.

J. Gtr.

E. Bass

42

Pan.

Perc.

J. Gtr.

E. Bass

Syn. Str.

44

Pan.

Perc.

J. Gtr.

E. Bass

Syn. Str.

46

Pan.

Perc.

J. Gtr.

E. Bass

Syn. Str.

49

Pan.

Perc.

J. Gtr.

E. Bass

Syn. Str.

51

Pan.

Perc.

J. Gtr.

E. Bass

Syn. Str.

53

Pan.

Perc.

J. Gtr.

E. Bass

Syn. Str.

55

Pan.

Perc.

J. Gtr.

E. Bass

Syn. Str.

58

Pan.

Perc.

J. Gtr.

E. Bass

Syn. Str.

60

Pan.

Perc.

J. Gtr.

E. Bass

Syn. Str.

62

Pan.

Perc.

J. Gtr.

E. Bass

Syn. Str.

Panpipes

Evangelica - Cantai Ao Senhor

♩ = 186,660034

8

14

20

26

32

38

45

51

56

2

Evangelica - Cantai Ao Senhor

Percussion

♩ = 186,660034

6

10 

14

19

24

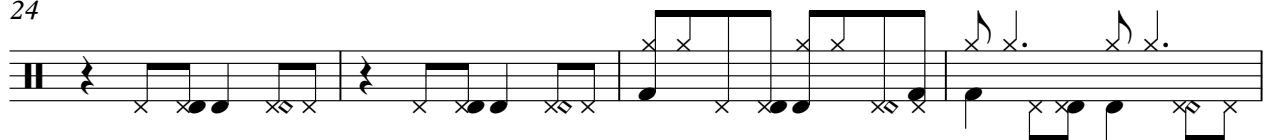

28

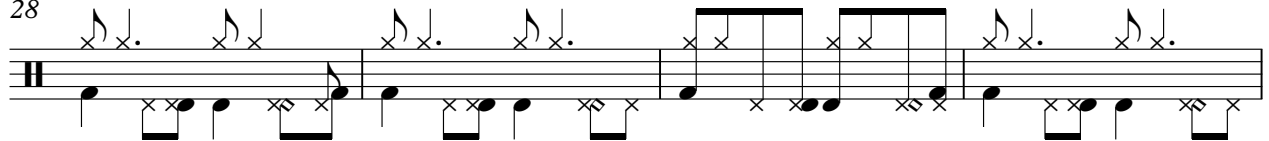

32

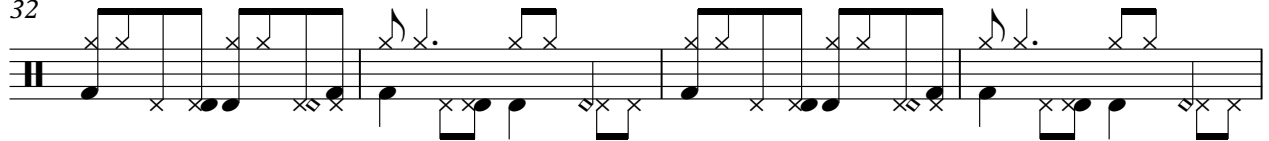

36

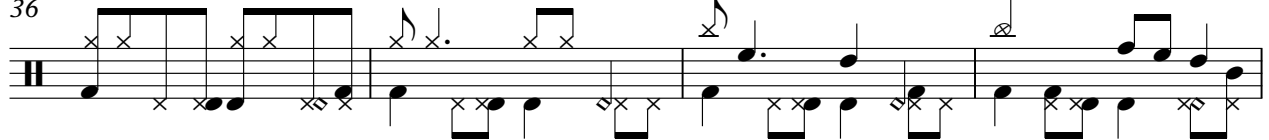

40

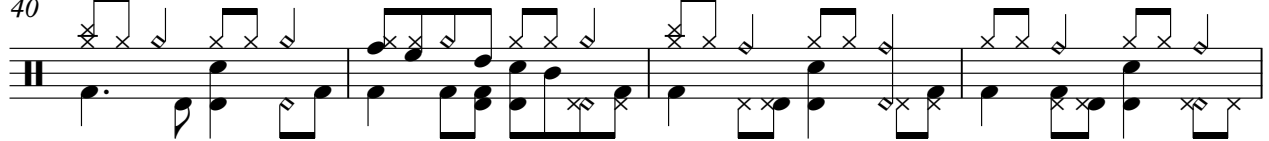

V.S.

Percussion

44

48

52

56

60

♩ = 186,660034

V.S.

33

36

41

45

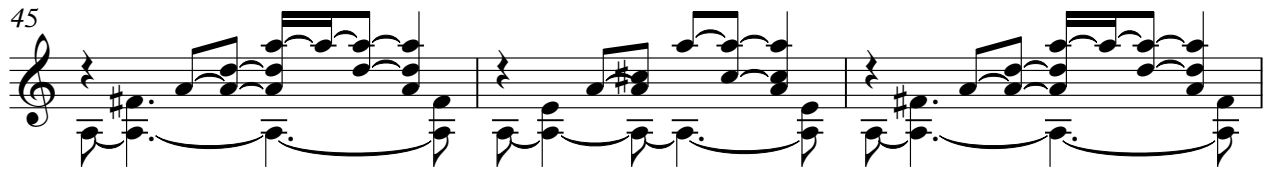

48

52

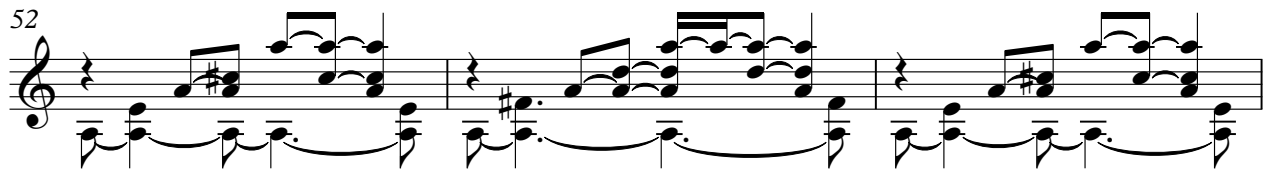

55

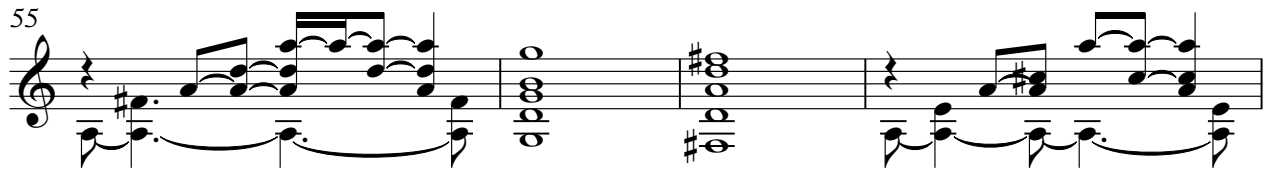

59

61

2

Electric Bass

59

Reverse Cymbals

Evangelica - Cantai Ao Senhor

♩ = 186,660034

8 15

25 39

Synth Strings

Evangelica - Cantai Ao Senhor

♩ = 186,660034

41

48

56

2
