

S Club 7 - Natural

♩ = 97,401016

ocarina

oboe

bass+snr

clean gtr

slap bass

bass

clav

harsichd

♩ = 97,401016

pizz str

pizz str

slow str

noise

5

oboe

hats+cym

pizz str

pizz str

slow str

2

oboe

hats+cym

pizz str

pizz str

slow str

Measures 2-10: Oboe plays a melodic line with slurs and accents. Hats+cym provides a steady rhythmic pattern. Pizz str (pizzicato strings) plays a rhythmic accompaniment. Slow str (slow strings) provides a harmonic foundation with sustained notes.

11

bass+snr

hats+cym

clean gtr

bass

clav

harsichd

Measures 11-14: Bass+snr and hats+cym continue their rhythmic patterns. Clean guitar (clean gtr) plays a melodic line with chords. Bass (bass) plays a rhythmic line. Clav (clavichord) is mostly silent with some activity at the end. Harsichd (harpichord) plays a melodic line.

15

bass+snr

hats+cym

clean gtr

slap bass

bass

clav

harsichd

Measures 15-18: Similar to the previous section, but with the addition of slap bass (slap bass) which is mostly silent. Clean guitar (clean gtr) continues its melodic line. Bass (bass) and harsichd (harpichord) continue their respective parts.

19

oobe

bass+snr

hats+cym

slap bass

bass

pizz str

slow str

22

oobe

bass+snr

hats+cym

slap bass

bass

pizz str

pizz str

slow str

4

32

ocarina
bass+snr
hats+cym
clean gtr
bass
clav
harsichd

36

ocarina
oboe
bass+snr
hats+cym
clean gtr
slap bass
bass
clav
harsichd
pizz str
slow str

39

ooboe

bass+snr

hats+cym

slap bass

bass

pizz str

pizz str

slow str

42

ooboe

bass+snr

hats+cym

slap bass

bass

pizz str

pizz str

slow str

noise

45

ocarina
oboe
bass+snr
hats+cym
slap bass
bass
pizz str
slow str
noise

48

ocarina
oboe
bass+snr
hats+cym
slap bass
bass
pizz str
pizz str
slow str

51

ocarina
oboe
bass+snr
hats+cym
slap bass
bass
clav
pizz str
pizz str
slow str

54

ocarina
oboe
bass+snr
hats+cym
clean gtr
slap bass
bass
clav

60

ocarina
oboe
bass+snr
hats+cym
slap bass
bass
clav
pizz str
slow str

64

oboe
bass+snr
hats+cym
slap bass
bass
pizz str
pizz str
slow str

10

73

ocarina
oboe
bass+snr
hats+cym
slap bass
bass
pizz str
pizz str
slow str

76

ocarina
oboe
bass+snr
hats+cym
slap bass
bass
pizz str
pizz str
slow str

79

oboe

bass+snr

hats+cym

slap bass

bass

pizz str

pizz str

slow str

82

oboe

bass+snr

hats+cym

slap bass

bass

pizz str

pizz str

slow str

ocarina

S Club 7 - Natural

♩ = 97,401016

27 3

35

8

48

2

55

2 8

71

71

76

7

S Club 7 - Natural

oboe

♩ = 97,401016

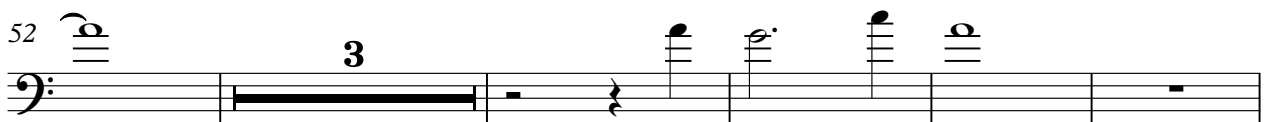
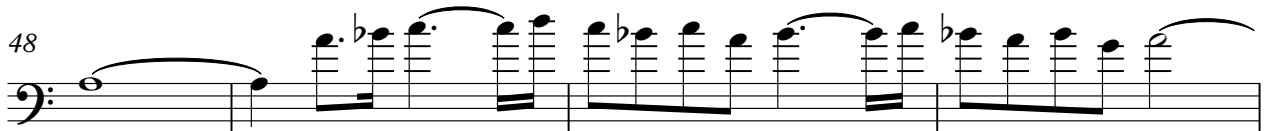
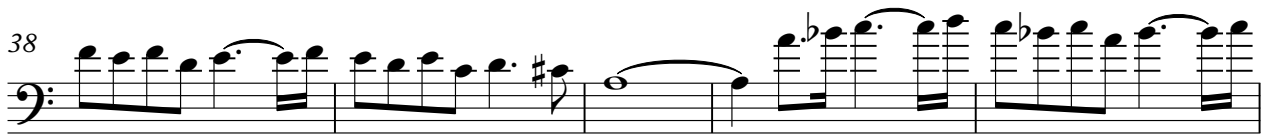
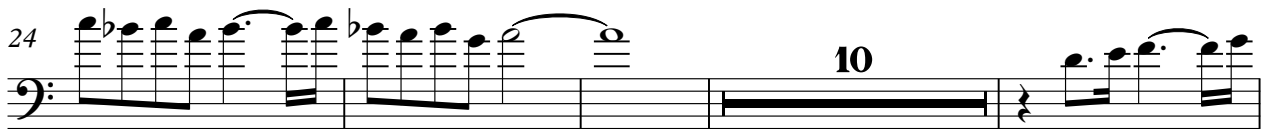
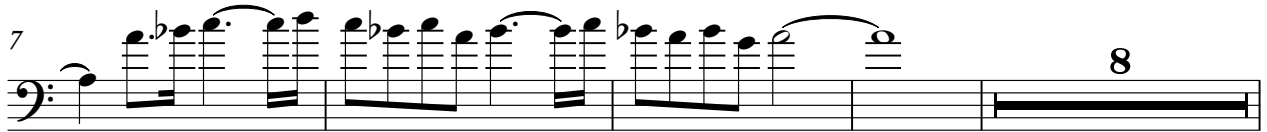

2

oboe

60

66

71

76

81

bass+snr

S Club 7 - Natural

♩ = 97,401016

9

14

19

24

29

34

38

42

46

50

V.S.

S Club 7 - Natural

hats+cym

♩ = 97,401016
6

V.S.

2

hats+cym

71

74

77

80

83

S Club 7 - Natural

clean gtr

♩ = 97,401016

9

14

3

18

10

31

3

35

18

56

28

S Club 7 - Natural

slap bass

♩ = 97,401016

16

21

27

36

42

47

53

63

68

73

2

slap bass

79

82

S Club 7 - Natural

bass

♩ = 97,401016

9

13

16

20

24

29

32

35

39

43

V.S.

47

51

57

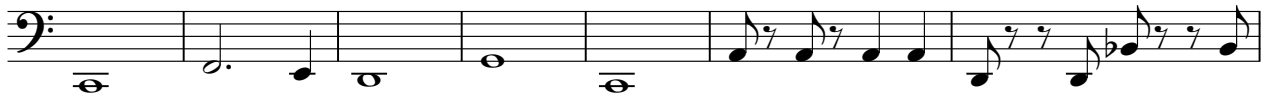

64

68

72

76

80

83

S Club 7 - Natural

clav

♩ = 97,401016

12 11

12 11

26

29

32

35

15

52

57

23

♩ = 97,401016

9

14

19

10

33

36

49

S Club 7 - Natural

pizz str

♩ = 97,401016

4

6

8

10

19

21

23

25

26

8

10

37

39

41

43

45

47

49

51

53

10

64

66

68

70

72

74

76

78

80

82

84

S Club 7 - Natural

pizz str

♩ = 97,401016

4

8

22

26

13

42

48

52

13

68

74

77

2

pizz str

82

S Club 7 - Natural

slow str

♩ = 97,401016

3

10

24

39

46

53

68

75

80

noise

S Club 7 - Natural

♩ = 97,401016

42

45

25 15