

Evangelica - Cassiane

0.0"
1.1,00
TA9808

6.4"
3.1,00
Editora HMP

♩ = 75,000000

Sequenciado por Luis Paulo Trione

Copyright © Editora HMP
Copyright © Editora HMP

Musical score for Perc., Kora, E. Bass, E. Piano, Syn. Voice, Pad 1, and Vc. The score is written in 4/4 time and features a variety of instruments and textures. The Percussion part uses a snare drum and a tom. The Kora part features a melodic line with a triplet. The Electric Bass part provides a steady bass line. The Electric Piano part features a complex, multi-layered texture. The Synthesizer Voice part features a melodic line with a variety of articulation. The Pad 1 part features a complex, multi-layered texture. The Violoncello part provides a steady bass line.

6

10

Pan.

Perc.

ode_aoosquese levan tarampa rameacu sa a a ar on

E. Bass

E. Piano

Syn. Voice

Vc.

12

Pan.

Perc.

E. Bass

E. Piano

Syn. Voice

Vc.

de_aoos que se levam taranpramederru ba a a ar

14

Pan.

Perc.

E. Bass

E. Piano

Syn. Voice

Vc.

mejul gram e dis seram que e unao i ri a con seguir os

16

Pan.

Perc.

quese levan taram jao_ ~~ta~~ o mais a qui eu mo_ ~~de~~ us

E. Bass

E. Piano

Syn. Voice

Pad 1

Vc.

Detailed description of the musical score for page 8, measures 16-18. The score is arranged in a vertical stack of staves. The top staff is for Pan. (Pansy) in treble clef, starting at measure 16. The second staff is for Perc. (Percussion) in a simplified notation with stems and 'x' marks. Below the Perc. staff are the lyrics: 'quese levan taram jao_ o mais a qui eu mo_ us'. The third staff is for E. Bass (Electric Bass) in bass clef. The fourth staff is for E. Piano (Electric Piano) in grand staff (treble and bass clefs). The fifth staff is for Syn. Voice (Synthesizer Voice) in treble clef. The sixth staff is for Pad 1 (Pad) in treble clef. The seventh staff is for Vc. (Violoncello) in bass clef. The music is in a 4/4 time signature. Measure 16 features a melodic line in Pan. and a bass line in E. Bass. Measure 17 continues the melodic and bass lines. Measure 18 features a more complex melodic line in Pan. and a bass line in E. Bass. The Perc. staff has 'x' marks in measures 16, 17, and 18. The Syn. Voice staff has chords in measures 16, 17, and 18. The Pad 1 staff has chords in measures 17 and 18. The Vc. staff has chords in measures 16, 17, and 18.

18

Pan.

Perc.

que_ø deus do im pos si vel quædeufor

E. Bass

E. Piano

Syn. Voice

Pad 1

Vc.

20

Pan.

Perc.

E. Bass

E. Piano

Syn. Voice

Pad 1

Vc.

case_a legrou meuco ra cao melevantou

22

Pan.

Perc.

E. Bass

E. Piano

Syn. Voice

Pad 1

Vc.

e medeu o li vrnen to o o meuš ni mi

24

Pan.

Hn.

Perc.

gos e letrou xe_emmi nhas maos eu te nho_umdeus

E. Bass

E. Piano

Syn. Voice

Pad 1

Vla.

Vc.

26

Pan.

Hn.

Perc.

que es ta va co mi go en quan to eu cho ra

E. Bass

E. Piano

Syn. Voice

Pad 1

Vla.

Vc.

3

27

Pan.

Hn.

Perc.

E. Bass

E. Piano

Syn. Voice

Vla.

Vc.

va e eu nem sa bi a_o quan to_e le me_a ma

28

Pan.

Hn.

Perc.

va_es se e o meu deus

E. Bass

E. Piano

Syn. Voice

Vla.

Vc.

29

Pan.

Hn.

Perc.

E. Bass

E. Piano

Syn. Voice

Pad 1

Vla.

Vc.

eu te nho_um

30

Pan.

Hn.

Perc.

E. Bass

E. Piano

Syn. Voice

Pad 1

Vla.

Vc.

deusquadofuicruci fi calolee ~~te~~ ve co mi go a brinispultu ra me dese u es pi

32

Pan.

Hn.

Perc.

ri to na da vai me pa rar es se_e_o meudeus

E. Bass

E. Piano

Syn. Voice

Pad 1

Vla.

Vc.

34

Pan.

Hn.

Perc.

E. Bass

E. Piano

Syn. Voice

Pad 1

Vla.

Vc.

es se_e_o meu deus

36

Pan.

Hn.

Perc.

E. Bass

E. Piano

Syn. Voice

Pad 1

Vla.

Vc.

Detailed description of the musical score: The score is for measures 36 to 40. It features eight staves. The top staff (Pan.) has a long rest for the first four measures, followed by a half note in measure 5. The second staff (Hn.) has eighth notes in measures 36-38, followed by a half note in measure 40. The third staff (Perc.) has eighth notes in measures 36-38, followed by a half note in measure 40. The fourth staff (E. Bass) has eighth notes in measures 36-38, followed by a half note in measure 40. The fifth staff (E. Piano) has eighth notes in measures 36-38, followed by a half note in measure 40. The sixth staff (Syn. Voice) has eighth notes in measures 36-38, followed by a half note in measure 40. The seventh staff (Pad 1) has eighth notes in measures 36-38, followed by a half note in measure 40. The eighth staff (Vc.) has eighth notes in measures 36-38, followed by a half note in measure 40. The time signature is 4/4. The key signature has one flat (Bb).

38

Pan.

Perc.

ode_ caosquese levan tarampa rameau sa a a ar on

E. Bass

E. Piano

Syn. Voice

Vc.

40

Pan.

Perc.

E. Bass

E. Piano

Syn. Voice

Vc.

de_ caoos que se levan tarampranederru ba a a ar

42

Pan.

Perc.

E. Bass

E. Piano

Syn. Voice

Pad 1

Vc.

mjulgame disse que eu ao i ri a con seguir os

- Pan.**: A melodic line in treble clef with eighth and sixteenth notes.
- E. Bass**: A bass line in bass clef.
- E. Piano**: A grand piano part with treble and bass staves.
- Syn. Voice**: A synthesizer voice part in treble clef.
- Pad 1**: A pad part in treble clef.
- Vc.**: A cello part in bass clef.

Lyrics: mjulgame disse que eu ao i ri a con seguir os

44

Pan.

Perc.

que se levam taramiao_ao mais a qui eunho_dens

E. Bass

E. Piano

Syn. Voice

Pad 1

Vla.

Vc.

46

Pan.

Perc.

que o deus do impos si vel quande for

E. Bass

E. Piano

Syn. Voice

Pad 1

Vla.

Vc.

48

Pan.

Perc.

case_a legrou meuco ra cao me levartou

E. Bass

E. Piano

Syn. Voice

Pad 1

Vla.

Vc.

50

Pan.

Perc.

E. Bass

E. Piano

Syn. Voice

Pad 1

Vla.

Vc.

e medeu o li vramen to o o meusi ni mi

Detailed description of the musical score: The score is for page 27, starting at measure 50. It features eight staves: Pan, Percussion, Electric Bass, Electric Piano, Synthesizer Voice, Pad 1, Viola, and Violoncello. The key signature has one flat (B-flat), and the time signature is 3/4. The lyrics 'e medeu o li vramen to o o meusi ni mi' are positioned below the Percussion staff. The Pan part has a melodic line with grace notes. The Percussion part has a rhythmic pattern with 'x' marks. The E. Bass part has a simple bass line. The E. Piano part has chords and arpeggios. The Syn. Voice part has sustained chords. The Pad 1 part has a short melodic phrase. The Vla. part has a complex melodic line. The Vc. part has a bass line with a long phrase.

52

Pan.

Hn.

Perc.

gos e letrou xe_emmi nhas maos eu te nho_umdeus

E. Bass

E. Piano

Syn. Voice

Pad 1

Vla.

Vc.

54

Pan.

Hn.

Perc.

que es vaco rgo quanto eucha va e enensa bia quan e lame ana

E. Bass

E. Piano

Syn. Voice

Pad 1

Vla.

Vc.

56

Pan.

Hn.

Perc.

va_esse e o me deus eu tenho um

E. Bass

E. Piano

Syn. Voice

Pad 1

Vla.

Vc.

58

Pan.

Hn.

Perc.

deusquadofuiruci fi caolee ese ve comi go a bminha pultu ra melesueus pi

E. Bass

E. Piano

Syn. Voice

Pad 1

Vla.

Vc.

60

Pan.

Hn.

Perc.

E. Bass

E. Piano

Syn. Voice

Pad 1

Vla.

Vc.

ri to na da vai me pa rar eu tenho um

62

Pan.

Hn.

Perc.

deus que ca vaco no qnato eu chora va e eunema bia quanto elene ana

E. Bass

E. Piano

Syn. Voice

Pad 1

Vla.

Vc.

64

Pan.

Hn.

Perc.

va_e se e o medeus eu te nho_ u deus

E. Bass

E. Piano

Syn. Voice

Pad 1

Vla.

Vc.

66

Pan.

Hn.

Perc.

quan do fui cru ci fi ca do_ele_es te ve co mi

E. Bass

E. Piano

Syn. Voice

Pad 1

Vla.

Vc.

67

Pan.

Hn.

Perc.

E. Bass

E. Piano

Syn. Voice

Vla.

Vc.

go abrinisapultu ra melesues pi ri to na davai me pa rar

69

Pan.

Hn.

Perc.

eu te nho_um

E. Bass

E. Piano

Syn. Voice

Pad 1

Vla.

Vc.

70

Pan.

Hn.

Perc.

deus que_es ta va co mi go_enquan to eu cho ra

E. Bass

E. Piano

Syn. Voice

Pad 1

Vla.

Vc.

71

Pan.

Hn.

Perc.

va e eu nem sa bi a_o quan to_e le me_a ma

E. Bass

E. Piano

Syn. Voice

Vla.

Vc.

72

Pan.

Hn.

Perc.

E. Bass

E. Piano

Syn. Voice

Vla.

Vc.

va_es se e o meu deus

73

Pan.

Hn.

Perc.

eu te nho_um

E. Bass

E. Piano

Syn. Voice

Pad 1

Vla.

Vc.

74

Pan.

Hn.

Perc.

deus quan do fui cru ci fi ca do_ele_es te ve co mi

E. Bass

E. Piano

Syn. Voice

Pad 1

Vla.

Vc.

75

Pan.

Hn.

Perc.

go abrininkapultu ra medeusees pi ri to na davai me pa rar

E. Bass

E. Piano

Syn. Voice

Vla.

Vc.

77

Pan.

Hn.

Perc.

es se_e_o meu deus

E. Bass

E. Piano

Syn. Voice

Pad 1

Vla.

Vc.

78

Pan.

Hn.

Perc.

E. Bass

E. Piano

Syn. Voice

Pad 1

Vla.

Vc.

es se_e_meu deus

80

Pan.

Hn.

Perc.

E. Bass

E. Piano

Syn. Voice

Pad 1

Vla.

Vc.

Panpipes

Evangelica - Cassiane

♩ = 75,000000

9

12

15

18

22

26

29

32

38

41

Copyright © Editora HMP
Copyright © Editora HMP

V.S.

Panpipes

76

Horn in F Evangelica - Cassiane

♩ = 75,000000

24

29

34 15

53

59

64 3

67 3

69 3

71 3

73

Copyright © Editora HMP
Copyright © Editora HMP

V.S.

75

77

79

Evangelica - Cassiane

Percussion

♩ = 75,000000

Sequenciado por Luis Paulo Trione

7

13

18

22

26

29

32

36

41

V.S.

Copyright © Editora HMP
Copyright © Editora HMP

46

que deusdo impos si vel quifor casa groumeco ra cao mraou

50

e de uo li van to oo me i ni gos t rouxe em has maos eu tenho_udeus

54

que ta va co g i u a n e ch o a va e e m e s a b i q u a n t e n a a va esse e o me u deus

57

eu tenho_um deus qu a n d o f u r i f i c a d e e t e v e c o m i go a n i m a p u t a n t e s e s p i

60

rito na da vai me pa rar eu te n ho_udeus que ta va co g i u a n e ch o a

63

va e e m e s a b i q u a n t e n a a va esse e o me u deus eu tenho_udeus

66

qu a n d o f u r i f i c a d e e t e v e c o m i go a n i m a p u t a n t e s e s p i r i t o na da vai me pa rar

69

eu tenho_um deus que ta va co g i u a n e ch o a va e e m e s a b i q u a n t e n a a

72

va esse e o me u deus eu te n ho_udeus qu a n d o f u r i f i c a d e e t e v e c o m i

75

go a n i m a p u t a n t e s e s p i r i t o na da vai me pa rar ese_e me u deus

78 Percussion 3

se_enteus

Kora

Evangelica - Cassiane

♩ = 75,000000

6

10

27

44

Copyright © Editora HMP
Copyright © Editora HMP

Evangelica - Cassiane
5-string Fretless Electric Bass

♩ = 75,000000

7

14

20

25

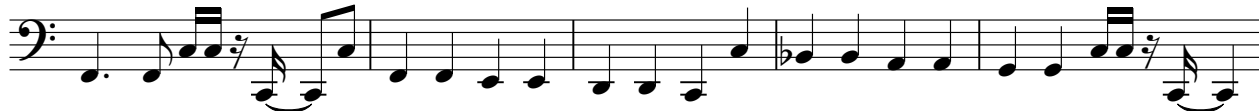

30

35

41

47

52

Copyright © Editora HMP
Copyright © Editora HMP

V.S.

57

61

65

69

73

77

Electric Piano Evangelica - Cassiane

♩ = 75,000000

6

10

Measures 11-15. The right hand has some chords and moving lines. The left hand has a bass line with some rests.

15

Measures 16-20. The right hand has a melodic line with some slurs. The left hand has a bass line with some chords.

20

Measures 21-25. The right hand has a melodic line with some slurs. The left hand has a bass line with some chords.

25

Measures 26-30. The right hand has a melodic line with some slurs. The left hand has a bass line with some chords.

Copyright © Editora HMP
Copyright © Editora HMP

V.S.

29

32

36

39

42

46

49

53

57

62

67

71

75

79

Evangelica - Cassiane

Synth Voice

♩ = 75,000000

V.S.

Copyright © Editora HMP
Copyright © Editora HMP

65

71

77

79

Pad 1 (New Age) Evangelica - Cassiane

♩ = 75,000000

5

8

17

20

24

29

33

38

45

7

2

2

5

Copyright © Editora HMP
Copyright © Editora HMP

Pad 1 (New Age)

49

54

59

65

69

74

79

Viola Evangelica - Cassiane

♩ = 75,000000

24

27

30

32

37

48

51

54

57

60

63

Viola

66

68

71

74

76

78

Violoncello Evangelica - Cassiane

♩ = 75,000000

8

14

21

27

31

36

42

49

55

Copyright © Editora HMP
Copyright © Editora HMP

V.S.

2
61

Violoncello

67

73

78

79