

1.6"
2.1,00
Intro

♩ = 150,000000

Percussion

Electric Guitar

Electric Guitar

Electric Bass

Tape Sampler Keyboard [Brass]

Tape Sampler Keyboard [Brass]

Orchestra Hit

Solo

4

7

10

Perc.

E. Bass

Organ

Tape Smp. Brs

Tape Smp. Brs

Orch. Hit

Solo

13

Perc.

E. Bass

Organ

Tape Smp. Brs

Tape Smp. Brs

Orch. Hit

Solo

16

Perc.

E. Bass

Organ

Tape Smp. Brs

Tape Smp. Brs

Orch. Hit

Solo

19

33.6"
22.1,00
Chorus

22

26

29

Perc.

E. Bass

Organ

Tape Smp. Brs

Tape Smp. Brs

Orch. Hit

Solo

32

Perc.

E. Bass

Organ

Tape Smp. Brs

Tape Smp. Brs

Orch. Hit

Solo

35

Perc.

E. Bass

Organ

Tape Smp. Brs

Tape Smp. Brs

Orch. Hit

Solo

38

Perc.

E. Bass

Organ

Tape Smp. Brs

Tape Smp. Brs

Orch. Hit

Solo

1'04.0"
41.1.00
TA

41

Perc.

E. Bass

Organ

Tape Smp. Brs

Tape Smp. Brs

Orch. Hit

Solo

1'10.4"
45.1,00
2nd Verse

44

47

50

Perc. E. Bass Organ Tape Smp. Brs Tape Smp. Brs Orch. Hit Solo

53

Perc. E. Bass Organ Tape Smp. Brs Tape Smp. Brs Orch. Hit Solo

56

Perc.

E. Bass

Organ

Tape Smp. Brs

Tape Smp. Brs

Orch. Hit

Solo

59

Perc.

E. Bass

Organ

Tape Smp. Brs

Tape Smp. Brs

Orch. Hit

Solo

1'36.0"
61.1,00
2nd Chorus

62

Perc.

E. Bass

Organ

Tape Smp. Brs

Tape Smp. Brs

Orch. Hit

Solo

Detailed description of the musical score for measures 62-64. The score is for a piece in E major (three sharps). Measure 62: Percussion has a snare drum pattern. E. Bass plays a bass line. Organ plays a rhythmic accompaniment. Tape Smp. Brs (top) has a chord in measure 62 and sustained notes in 63-64. Tape Smp. Brs (bottom) has a single note in measure 62 and sustained notes in 63-64. Orch. Hit has a single note in measure 62 and sustained notes in 63-64. Solo has a chord in measure 62 and sustained notes in 63-64. Measure 63: Percussion continues. E. Bass continues. Organ continues. Tape Smp. Brs (top) has sustained notes. Tape Smp. Brs (bottom) has sustained notes. Orch. Hit has sustained notes. Solo has sustained notes. Measure 64: Percussion continues. E. Bass continues. Organ has a triplet of eighth notes. Tape Smp. Brs (top) has sustained notes. Tape Smp. Brs (bottom) has sustained notes. Orch. Hit has sustained notes. Solo has sustained notes.

65

68

Perc.

E. Bass

Organ

Tape Smp. Brs

Tape Smp. Brs

Orch. Hit

Solo

71

74

Perc.

E. Bass

Organ

Tape Smp. Brs

Tape Smp. Brs

Orch. Hit

Solo

77

2'06.4"
80.1,00
Guitar Solo

80

Perc.

E. Gtr.

E. Bass

Organ

Tape Smp. Brs

Tape Smp. Brs

Orch. Hit

Solo

82

84

Perc.

E. Gtr.

E. Gtr.

E. Bass

Organ

Tape Smp. Brs

Tape Smp. Brs

Orch. Hit

Solo

2'17.6"
87.1,00
2nd TA

87

The musical score consists of the following parts:

- Perc.**: Features a complex rhythmic pattern with 'x' marks above the staff, indicating specific percussive hits.
- E. Bass**: A bass line with a steady, rhythmic pattern.
- Organ**: A grand staff (treble and bass clefs) with sustained chords and a triplet in the treble clef.
- Tape Smp. Brs**: Two staves for tape samples, with the first staff containing a complex rhythmic pattern.
- Orch. Hit**: A staff for orchestral hits, featuring a single note in the second measure.
- Solo**: A staff for a solo part, with notes and rests.

2'24.0"
91.1,00
3rd Verse

90

Perc.

E. Gtr.

E. Gtr.

E. Bass

Organ

Tape Smp. Brs

Tape Smp. Brs

Orch. Hit

Solo

93

Perc.

E. Bass

Organ

Tape Smp. Brs

Tape Smp. Brs

Orch. Hit

Solo

96

Perc.

E. Bass

Organ

Tape Smp. Brs

Tape Smp. Brs

Orch. Hit

Solo

99

Perc.

E. Bass

Organ

Tape Smp. Brs

Solo

102

Perc.

E. Bass

Organ

Tape Smp. Brs

Tape Smp. Brs

Orch. Hit

Solo

2'49.6"
107.1,00
3rd Chorus

27

105

108

Perc.

E. Bass

Organ

Tape Smp. Brs

Tape Smp. Brs

Orch. Hit

Solo

111

114

117

Perc. 

E. Bass 

Organ 

Tape Smp. Brs 

Tape Smp. Brs 

Orch. Hit 

Solo 

120

Perc.

E. Bass

Organ

Tape Smp. Brs

Tape Smp. Brs

Orch. Hit

Solo

123

Perc.

E. Bass

Organ

Tape Smp. Brs

Tape Smp. Brs

Orch. Hit

Solo

3'20.0"
126.1,00
TA

126

Perc.

E. Bass

Organ

Tape Smp. Brs

Tape Smp. Brs

Orch. Hit

Solo

3'26.4"
130.1,00
4th Verse

129

Perc.

E. Bass

Organ

Tape Smp. Brs

Tape Smp. Brs

Orch. Hit

Solo

132

Perc.

E. Bass

Organ

Tape Smp. Brs

Tape Smp. Brs

Orch. Hit

Solo

135

Perc.

E. Bass

Organ

Tape Smp. Brs

Tape Smp. Brs

Orch. Hit

Solo

138

- Perc.**: Drum notation with various rhythmic patterns.
- E. Bass**: Bass line with eighth and sixteenth notes.
- Organ**: Organ part with chords and melodic lines.
- Tape Smp. Brs**: Two staves for tape samples, featuring chords and a melodic line with triplets.
- Orch. Hit**: Orchestral hit part with a melodic line and triplets.
- Solo**: Solo part with chords and melodic lines.

141

- Perc.**: Drum notation with various rhythmic patterns.
- E. Bass**: Bass line with eighth and sixteenth notes.
- Organ**: Organ part with chords and melodic lines.
- Tape Smp. Brs**: Two staves for tape samples, featuring chords and a melodic line.
- Orch. Hit**: Orchestral hit part with a melodic line.
- Solo**: Solo part with chords and melodic lines.

144

Perc.

E. Bass

Organ

Tape Smp. Brs

Tape Smp. Brs

Orch. Hit

Solo

147

Perc. 

E. Bass 

Organ 

Tape Smp. Brs 

Tape Smp. Brs 

Orch. Hit 

Solo 

150

Perc.

E. Bass

Organ

Tape Smp. Brs

Tape Smp. Brs

Orch. Hit

Solo

153

156

Perc.

E. Bass

Organ

Tape Smp. Brs

Tape Smp. Brs

Orch. Hit

Solo

159

Perc.

E. Bass

Organ

Tape Smp. Brs

Tape Smp. Brs

Orch. Hit

Solo

162

Perc.

E. Bass

Organ

Tape Smp. Brs

Tape Smp. Brs

Orch. Hit

Solo

4'22.4"
165.1,00
TA

165

Perc.

E. Bass

Organ

Tape Smp. Brs

Tape Smp. Brs

Orch. Hit

Solo

4'28.8"
169.1,00
Ending

168

Percussion

$\text{♩} = 150,000000$

5

8

12

15

19

23

27

31

35

V.S.

39

43

46

50

54

58

61

65

69

73

Percussion

77

81

85

89

92

96

99

103

107

111

V.S.

115

119

123

127

130

134

138

142

146

150

Percussion

154

158

162

166

168

Electric Guitar

♩ = 150,000000

82

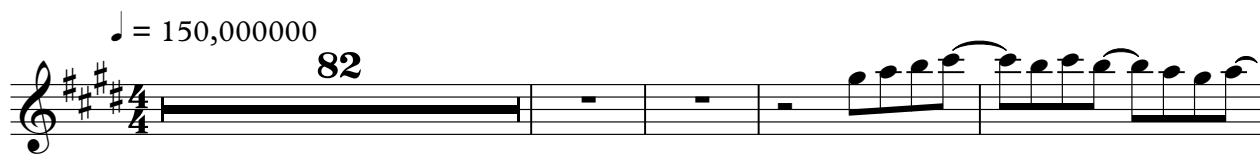

87

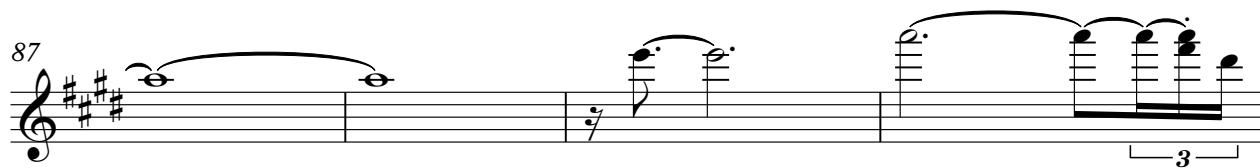

91

79

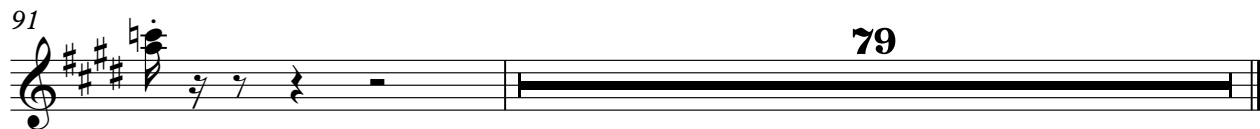

43

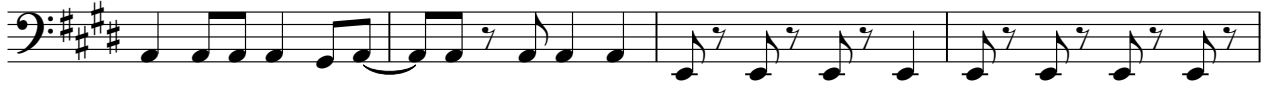

47

51

55

59

63

67

71

75

80

85

90

94

98

102

106

110

114

118

122

V.S.

126

166

Rock Organ

$\text{♩} = 150,000,000$

5

10

15

20

26

30

34

38

43

49

54

59

64

68

72

76

81

84

88

93

99

104

109

113

117

V.S.

121

126

132

137

143

148

152

156

161

166

Tape Sampler Keyboard [Brass]

♩ = 150,000000

7

13

19

28

36

42

48

V.S.

54

59

68

74

81

86

92

98

104

113

121

127

133

139

146

V.S.

155

162

166

Tape Sampler Keyboard [Brass]

♩ = 150,000000

9

15

22

31

38

45

50

Orchestra Hit

♩ = 150,000000

2

9

3

2

3

15

2

22

31

38

45

2

3

2

52

56

2

60

68

75

81

87

95

103

112

120

126

134

139

146

155

163

Solo

$\text{♩} = 150,000,000$

7

13

19

27

35

41

46

51

56

V.S.

62

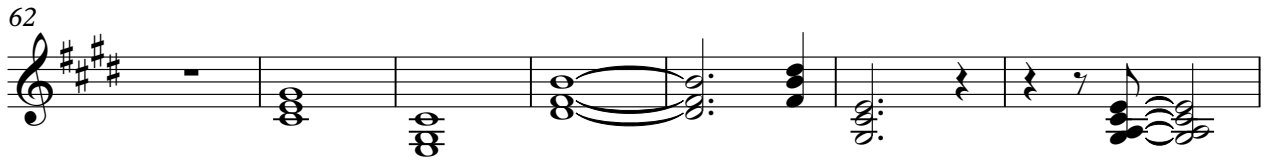

69

74

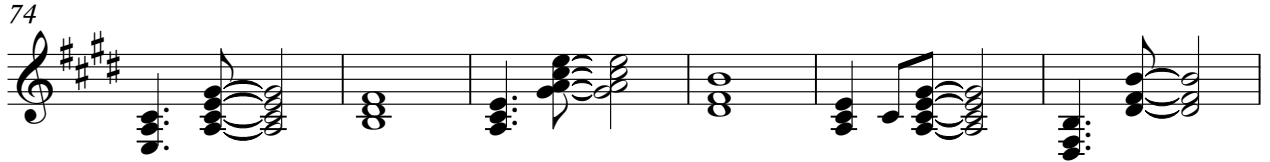

80

84

91

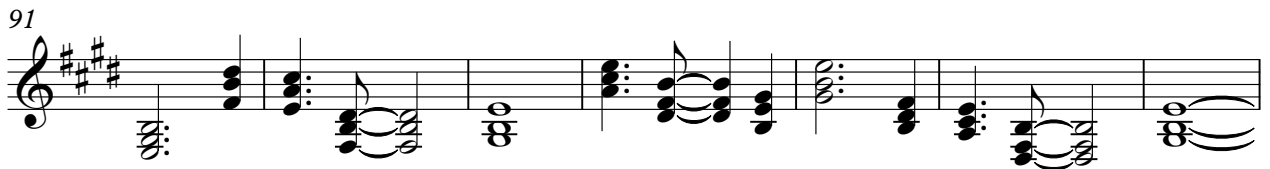

98

104

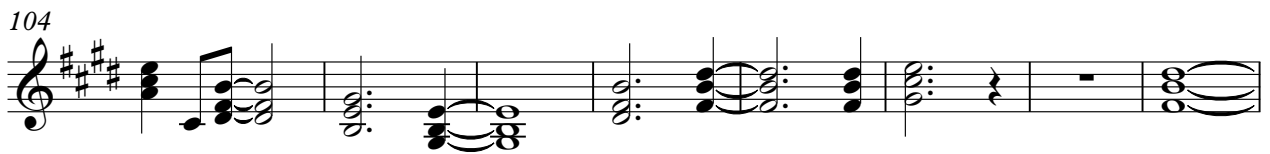

112

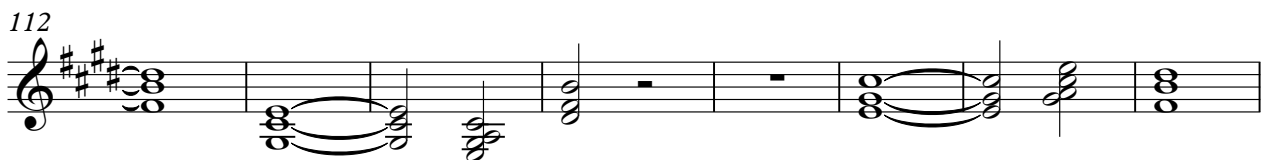

120

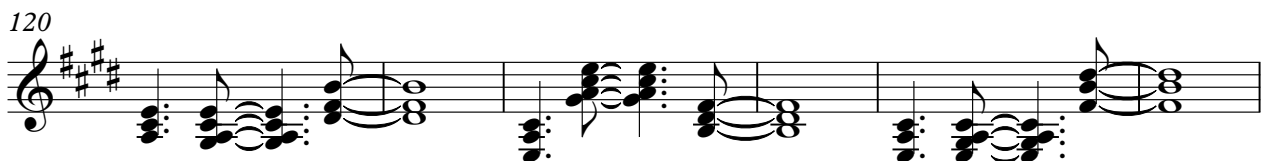

126

131

137

143

151

159

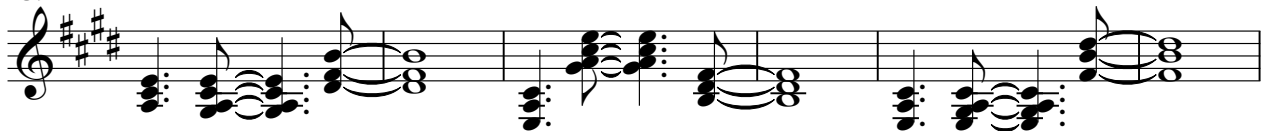

165

