

Evangelica - Chave Do Coracao

♩ = 65,999992

Percussion

Jazz Guitar

Honky-tonk Piano

Violoncello

♩ = 65,999992

4

Perc.

J. Gtr.

H-t. Pno.

Vc.

6

Perc.

J. Gtr.

H-t. Pno.

Vc.

8

Perc.

H-t. Pno.

3

11

Perc.

H-t. Pno.

14

Perc.

Perc.

J. Gtr.

E. Bass

H-t. Pno.

16

18

20

Perc.

Perc.

J. Gtr.

E. Bass

Bar.

H-t. Pno.

Syn. Voice

22

Perc. Perc. J. Gtr. E. Bass Bar. H-t. Pno. Syn. Voice

24

Perc. Perc. J. Gtr. E. Bass H-t. Pno. Syn. Voice

26

Perc.

Perc.

J. Gtr.

E. Bass

Bar.

H-t. Pno.

Syn. Voice

28

Perc.

Perc.

J. Gtr.

E. Bass

Bar.

H-t. Pno.

Syn. Voice

||

30

Perc.

Perc.

J. Gtr.

E. Bass

H-t. Pno.

Syn. Voice

32

Perc. Perc. J. Gtr. E. Bass H-t. Pno.

34

Perc. Perc. J. Gtr. E. Bass Bar. H-t. Pno. Syn. Voice

36

Perc.

Perc.

J. Gtr.

E. Bass

Bar.

H-t. Pno.

Syn. Voice

38

Perc.

Perc.

J. Gtr.

E. Bass

Bar.

H-t. Pno.

Syn. Voice

40

Perc.

Perc.

J. Gtr.

E. Bass

Bar.

H-t. Pno.

Syn. Voice

42

Perc.

Perc.

J. Gtr.

E. Bass

Bar.

H-t. Pno.

Syn. Voice

44

Perc.

Perc.

J. Gtr.

E. Bass

Bar.

H-t. Pno.

Syn. Voice

46

Perc.

Perc.

J. Gtr.

E. Bass

Bar.

H-t. Pno.

Syn. Voice

3

48

Perc.

Perc.

J. Gtr.

E. Bass

H-t. Pno.

50

52

54

Perc.

Perc.

J. Gtr.

E. Bass

H-t. Pno.

Evangelica - Chave Do Coracao

Percussion

♩ = 65,999992

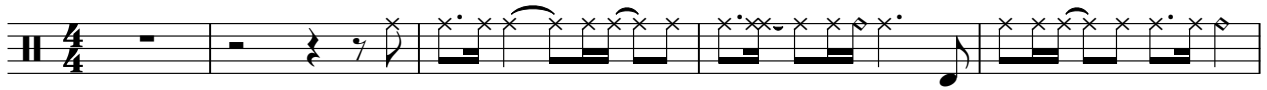

6

13

18

22

27

32

37

42

47

V.S.

Evangelica - Chave Do Coracao

Percussion

♩ = 65,999992

14

18

22

26

30

34

38

42

46

50

V.S.

2

Percussion

53

♩ = 65,999992

V.S.

50

52

54

♩ = 65,999992

14

19

24

29

34

39

44

49

52

Evangelica - Chave Do Coracao

Baritone

♩ = 65,999992

17

21

4

28

6

36

40

44

47

9

Honky-tonk Piano

Evangelica - Chave Do Coracao

♩ = 65,999992

4

6

7

9

12

V.S.

15

18

20

22

25

27

Honky-tonk Piano

30

32

35

36

38

40

V.S.

42

44

46

48

51

53

55

♩ = 65,999992

17

20

24

28

31

4

37

42

45

9

Violoncello

Evangelica - Chave Do Coracao

♩ = 65,999992

5
