

# Evangelica - Como Nao Te Adorar

♩ = 75,999969

Percussion

Jazz Guitar

Electric Bass

Electric Piano

Synth Strings

Pad 7 (Halo)

FX 7 (Echoes)

Solo

4

Perc.

J. Gtr.

E. Bass

E. Piano

Pad 7

FX 7

Solo

6

Perc.

J. Gtr.

E. Bass

E. Piano

Pad 7

FX 7

Solo

8

Fl.

Perc.

E. Bass

E. Piano

Pad 7

FX 5

FX 7

Solo

10

Fl.

Perc.

E. Bass

E. Piano

Pad 7

FX 7

Solo

12

Fl.

Perc.

E. Bass

E. Piano

Pad 7

FX 7

Solo

14

Fl.

Perc.

E. Bass

E. Piano

Pad 7

FX 7

Solo

16

Fl.

Perc.

E. Bass

E. Piano

Pad 7

FX 7

Solo

18

Fl.

Perc.

E. Bass

E. Piano

Pad 7

FX 7

Solo

20

Fl.

Perc.

E. Bass

E. Piano

Pad 7

FX 7

Solo

22

Fl.

Perc.

E. Bass

E. Piano

Pad 7

FX 7

Solo

24

Fl.

Alto Sax.

Perc.

E. Bass

E. Piano

Pad 7

FX 7

Vc.

Solo

Detailed description of the musical score: The score is for page 12, measures 24 and 25. It features nine staves. The Flute (Fl.) staff has a whole rest in measure 24 and a whole rest in measure 25. The Alto Saxophone (Alto Sax.) staff has a whole rest in measure 24 and a melodic line in measure 25 starting with a quarter note G#4, followed by quarter notes A4, B4, and A4, and a half note G#4. The Percussion (Perc.) staff shows a rhythmic pattern of eighth notes with 'x' marks above them, indicating hits. The Electric Bass (E. Bass) staff has a half note G2 in measure 24 and a half note G2 in measure 25, with a melodic line of eighth notes in measure 25. The Electric Piano (E. Piano) staff has a whole rest in measure 24 and a complex chordal texture in measure 25. The Pad 7 staff has a whole rest in measure 24 and a sustained chord in measure 25. The FX 7 staff has a whole rest in measure 24 and a short melodic phrase in measure 25. The Violoncello (Vc.) staff has a whole rest in measure 24 and a melodic line in measure 25. The Solo staff has a melodic line in measure 24 and a melodic line in measure 25.

26

Alto Sax.

Perc.

E. Bass

E. Piano

Pad 7

FX 5

FX 7

Vc.

Solo

28

Alto Sax.

Perc.

E. Bass

E. Piano

Pad 7

FX 5

FX 7

Vc.

Solo

30

Alto Sax.

Perc.

E. Bass

E. Piano

Pad 7

FX 5

FX 7

Vc.

Solo

32

Alto Sax.

Perc.

E. Bass

E. Piano

Pad 7

FX 5

FX 7

Vc.

Solo

34

Alto Sax.

Perc.

E. Bass

E. Piano

Pad 7

FX 7

Vc.

Solo

36

Alto Sax.

Perc.

E. Bass

E. Piano

Pad 7

FX 7

Vc.

Solo

38

Alto Sax.

Perc.

E. Bass

E. Piano

Pad 7

FX 7

Vc.

Solo

40

Fl.

Alto Sax.

Perc.

J. Gtr.

E. Bass

E. Piano

Syn. Str.

Pad 7

FX 5

FX 7

Vc.

Solo

42

Fl.

Alto Sax.

Perc.

J. Gtr.

E. Bass

E. Piano

Syn. Str.

Pad 7

FX 5

FX 7

Vc.

Solo

44

Fl.

Alto Sax.

Perc.

J. Gtr.

E. Bass

E. Piano

Syn. Str.

Pad 7

FX 5

FX 7

Vc.

Solo

46

Fl.

Alto Sax.

Perc.

J. Gtr.

E. Bass

E. Piano

Syn. Str.

Pad 7

FX 5

FX 7

Vc.

Solo

48

Fl.  
Alto Sax.  
Perc.  
J. Gtr.  
E. Bass  
E. Piano  
Syn. Str.  
Pad 7  
FX 5  
FX 7  
Vc.  
Solo

Detailed description of the musical score: The score is for a multi-instrument ensemble. It begins at measure 48. The Flute and Alto Saxophone parts play a melodic line with a sharp sign on the second note. The Percussion part features a complex rhythmic pattern with many 'x' marks above the notes. The J. Gtr. part has a rhythmic pattern with slash marks above the notes. The E. Bass part has a bass line with slash marks above the notes. The E. Piano part has a chordal accompaniment. The Syn. Str. part has a melodic line with a sharp sign on the second note. The Pad 7 part has a chordal accompaniment. The FX 5 part has a chordal accompaniment. The FX 7 part has a melodic line with a sharp sign on the second note and a triplet of notes. The Vc. part has a melodic line with a sharp sign on the second note. The Solo part has a melodic line with a sharp sign on the second note.

50

Fl.

Alto Sax.

Perc.

E. Bass

E. Piano

Pad 7

FX 5

FX 7

Vc.

Solo

52

Fl.

Alto Sax.

Perc.

E. Bass

E. Piano

Pad 7

FX 7

Vc.

Solo

54

Fl.

Perc.

E. Bass

E. Piano

Pad 7

FX 7

Solo

56

Fl.

Alto Sax.

Perc.

E. Bass

E. Piano

Pad 7

FX 7

Vc.

Solo

58

Fl.

Alto Sax.

Perc.

E. Bass

E. Piano

Pad 7

FX 5

FX 7

Vc.

Solo

60

Alto Sax.

Perc.

E. Bass

E. Piano

Pad 7

FX 5

FX 7

Vc.

Solo

62

Alto Sax.

Perc.

E. Bass

E. Piano

Pad 7

FX 5

FX 7

Vc.

Solo

64

Perc.

J. Gtr.

E. Bass

E. Piano

Syn. Str.

Pad 7

FX 5

FX 7

Solo

65

Perc.

J. Gtr.

E. Bass

E. Piano

Syn. Str.

Pad 7

FX 5

FX 7

Solo

66

Alto Sax.

Perc.

J. Gtr.

E. Bass

E. Piano

Syn. Str.

Pad 7

FX 5

FX 7

Vc.

Solo

Flute

Evangelica - Como Nao Te Adorar

♩ = 75,999969

7

11

16

20

24

7

8

40

45

49

54

58

4

3

2

Flute

67

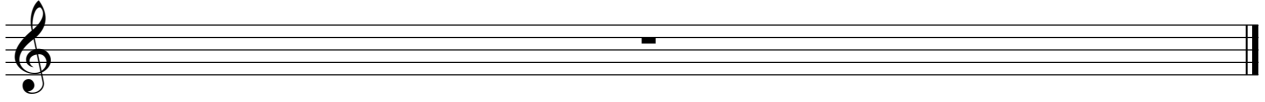

# Evangelica - Como Nao Te Adorar

Alto Saxophone

♩ = 75,999969

7 8 8

24

28

32

36

40

45

49

58

63

2

5

# Evangelica - Como Nao Te Adorar

## Percussion

♩ = 75,999969

2

5

8

11

13

16

20

23

27

29

V.S.

32

36

39

41

44

47

49

52

55

58

Percussion

61

63

65

♩ = 75,999969

# Evangelica - Como Nao Te Adorar

Electric Bass

♩ = 75,999969

V.S.

43

46

49

52

56

59

63

67

Electric Piano

Evangelica - Como Nao Te Adorar

♩ = 75,999969

3

3

8

12

16

20

24

V.S.

28

32

36

40

45

49

52

56

59

63

67

Synth Strings

Evangelica - Como Nao Te Adorar

♩ = 75,999969

7 8 8

24

8 8

41

46

50

2 6 5

63

# Evangelica - Como Nao Te Adorar

Pad 7 (Halo)

♩ = 75,999969

3

8

12

16

20

24

28

32

36

40

V.S.

Pad 7 (Halo)

45

49

52

56

60

63

67

FX 5 (Brightness)

Evangelica - Como Nao Te Adorar

♩ = 75,999969

7 6

16

8 8 8

40

8 2

52

6 5

64

3

FX 5 (Brightness)

Evangelica - Como Nao Te Adorar

♩ = 75,999969

7 8 8

24 3 2

32 7

44

49 6

58 3

63

67

# Evangelica - Como Nao Te Adorar

## FX 7 (Echoes)

♩ = 75,999969

3

7

12

16

23

28

32

39

45

49

2

2

2

2

3

2

FX 7 (Echoes)

53

58

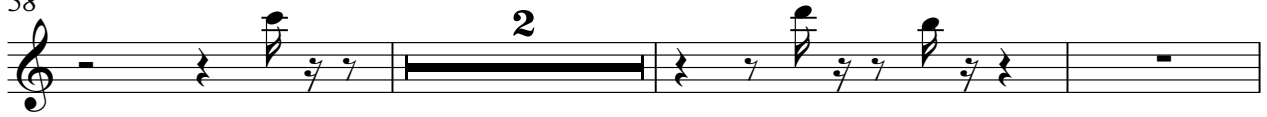

63

67

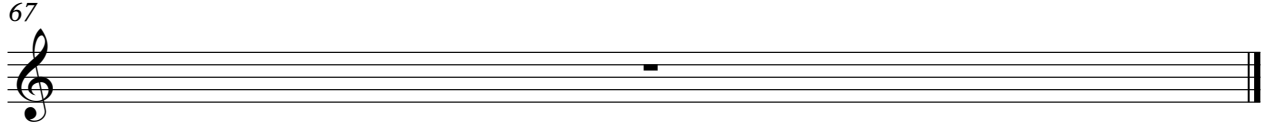

Violoncello

Evangelica - Como Nao Te Adorar

♩ = 75,999969

7 8 8

24

28

32

36

40

45

49

58

63

2

5

# Evangelica - Como Nao Te Adorar

Solo

♩ = 75,999969

3

6

8

11

13

16

19

21

24

27

V.S.

58

60

63

65

67

