

Evangelica - Cordeiro de Deus

♩ = 120,000000

Percussion

Triangle

Anvil

5-string Electric Bass

♩ = 120,000000

Pad 5 (Bowed)

4

Fl.

Perc.

Tri.

Anv.

E. Bass

Pad 5

Solo

7

Fl.

Perc.

Tri.

Anv.

E. Bass

Pad 5

Solo

10

Fl.

Perc.

Tri.

Anv.

E. Bass

Pad 5

Solo

13

Fl. Perc. Tri. Anv. E. Bass Pad 5 Solo

16

Fl. Perc. Tri. Anv. E. Bass Pad 5 Solo

19

Fl.

Perc.

Tri.

Anv.

E. Bass

Pad 5

Solo

22

Fl.

Perc.

Tri.

Anv.

E. Bass

Pad 5

Solo

25

Fl. Perc. Tri. Anv. E. Bass Pad 5 Solo

This section of the score covers measures 25 to 27. The Flute (Fl.) part features a melodic line with sixteenth-note patterns and triplet markings. The Percussion (Perc.) part includes a complex rhythmic pattern with sixteenth notes and triplet markings. The Triangle (Tri.) part has a steady eighth-note accompaniment with triplet markings. The Anvil (Anv.) part consists of a simple eighth-note accompaniment. The Electric Bass (E. Bass) part features a bass line with triplet markings. The Pad 5 part has sustained chords. The Solo part mirrors the flute's melodic line.

28

Fl. Perc. Tri. Anv. E. Bass Pad 5 Solo

This section of the score covers measures 28 to 30. The Flute (Fl.) part continues with its melodic line, including a rest in measure 29. The Percussion (Perc.) part maintains its rhythmic pattern. The Triangle (Tri.) part continues with its eighth-note accompaniment. The Anvil (Anv.) part continues with its eighth-note accompaniment. The Electric Bass (E. Bass) part features a bass line with triplet markings. The Pad 5 part has sustained chords. The Solo part continues with its melodic line.

32

Fl.

Perc.

E. Bass

Organ

Pad 5

Solo

3

3 7

||

36

Fl.

Perc.

E. Bass

Organ

Solo

3

6

3

||

38

Fl.

Perc.

E. Bass

Organ

Solo

40

Fl.

Perc.

E. Bass

Organ

Solo

44

Fl.

Perc.

E. Bass

Organ

Solo

6

47

Fl.

Perc.

E. Bass

Organ

Solo

51

Fl.

Perc.

E. Bass

Organ

Solo

53

Fl.

Perc.

E. Bass

Organ

Solo

55

Fl.

Perc.

E. Bass

Organ

Solo

57

Fl.

Perc.

E. Bass

Organ

Solo

60

Fl.

Perc.

E. Bass

Organ

Solo

6

63

Fl.

Perc.

E. Bass

Organ

Solo

67

Fl.

Perc.

Tri.

Anv.

E. Bass

Pad 5

Solo

70

Fl.

Perc.

Tri.

Anv.

E. Bass

Pad 5

Solo

73

Fl.

Perc.

Tri.

Anv.

E. Bass

Pad 5

Solo

76

Fl.

Perc.

Tri.

Anv.

E. Bass

Pad 5

Solo

79

Fl.

Perc.

Tri.

Anv.

E. Bass

Pad 5

Solo

82

Fl.

Perc.

Tri.

Anv.

E. Bass

Pad 5

Solo

85

Fl. Perc. Tri. Anv. E. Bass Pad 5 Solo

88

Fl. Perc. Tri. Anv. E. Bass Pad 5 Solo

91

Fl. Perc. Tri. Anv. E. Bass Pad 5 Solo

This section of the score covers measures 91 to 93. The Flute (Fl.) part features a melodic line with triplets and sixteenth-note patterns. The Percussion (Perc.) part includes a complex rhythmic pattern with triplets and sixteenth notes. The Triangle (Tri.) part has a steady triplet rhythm. The Anvil (Anv.) part consists of a simple quarter-note accompaniment. The Electric Bass (E. Bass) part has a bass line with triplets. The Pad 5 part provides a sustained harmonic background with chords. The Solo part mirrors the flute's melodic line.

94

Fl. Perc. Tri. Anv. E. Bass Pad 5 Solo

This section of the score covers measures 94 to 96. The Flute (Fl.) part continues with its melodic line, including a triplet and a sixteenth-note pattern. The Percussion (Perc.) part maintains its rhythmic complexity with triplets and sixteenth notes. The Triangle (Tri.) part continues with its triplet rhythm. The Anvil (Anv.) part remains a simple quarter-note accompaniment. The Electric Bass (E. Bass) part has a bass line with a triplet. The Pad 5 part provides a sustained harmonic background with chords. The Solo part mirrors the flute's melodic line.

98

Fl.

Perc.

E. Bass

Organ

Pad 5

Solo

101

Fl.

Perc.

E. Bass

Organ

Solo

103

Fl.

Perc.

E. Bass

Organ

Solo

105

Fl.

Perc.

E. Bass

Organ

Solo

109

Fl.

Perc.

E. Bass

Organ

Solo

6

112

Fl.

Perc.

E. Bass

Organ

Solo

116

Fl.

Perc.

E. Bass

Organ

Solo

118

Fl.

Perc.

E. Bass

Organ

Solo

120

Fl.

Perc.

E. Bass

Organ

Solo

122

Fl.

Perc.

E. Bass

Organ

Solo

125

Fl.

Perc.

E. Bass

Organ

Solo

128

Fl.

Perc.

E. Bass

Organ

Solo

130

Fl.

Perc.

E. Bass

Organ

Solo

Evangelica - Cordeiro de Deus

Flute

♩ = 120,000000

5

10

16

22

28

34

41

47

53

60

V.S.

65

73

79

85

91

97

104

110

115

122

Evangelica - Cordeiro de Deus

Percussion

♩ = 120,000000

Percussion

Percussion

72

75

78

81

84

87

90

93

98

98

102

102

106

106

110

110

114

114

118

118

122

122

126

126

129

129

Triangle

Evangelica - Cordeiro de Deus

♩ = 120,000000

6

10

14

18

22

26

29

35

Triangle

67

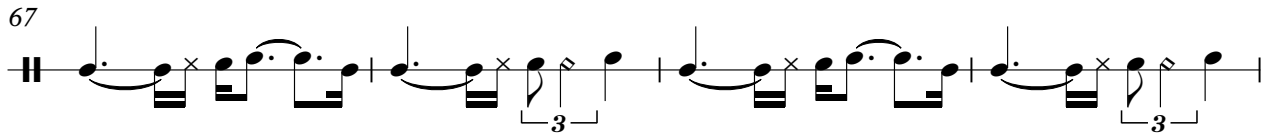

71

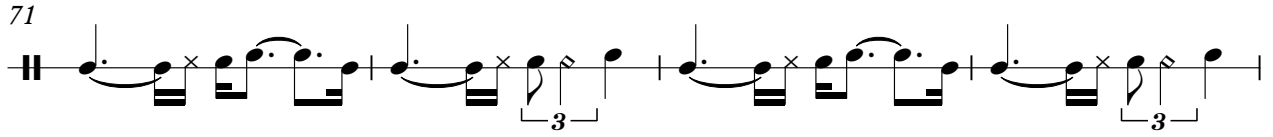

75

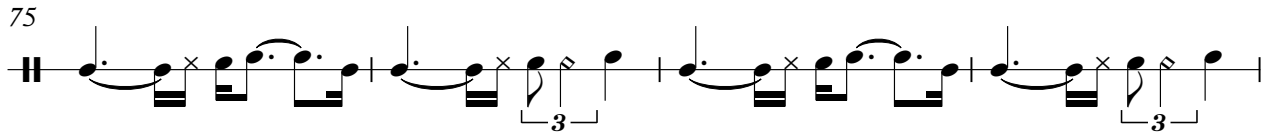

79

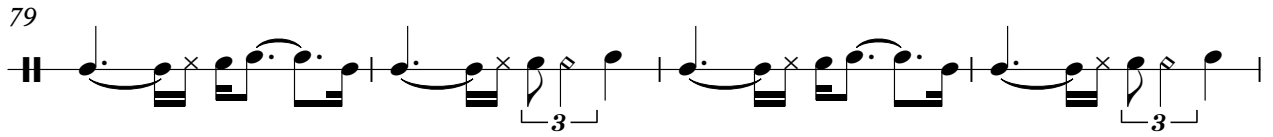

83

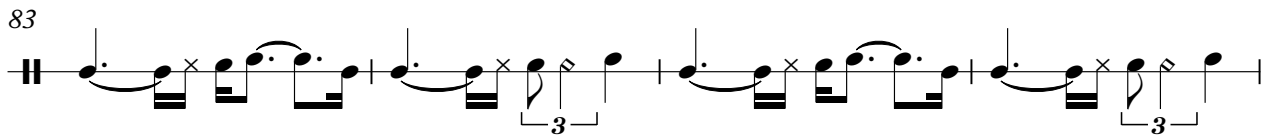

87

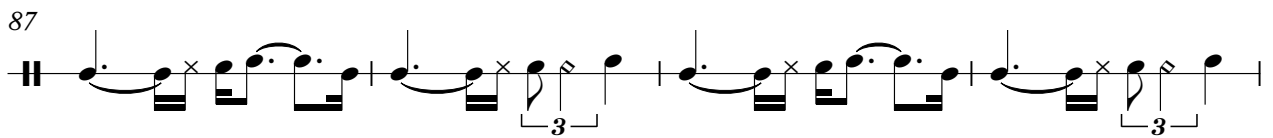

91

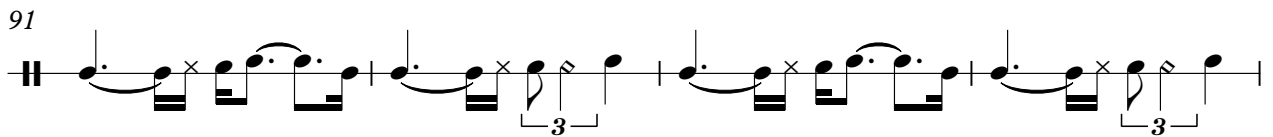

95

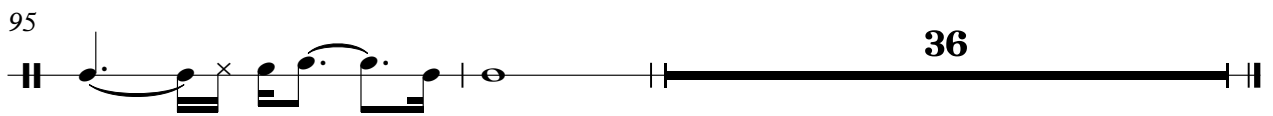

36

♩ = 120,000000

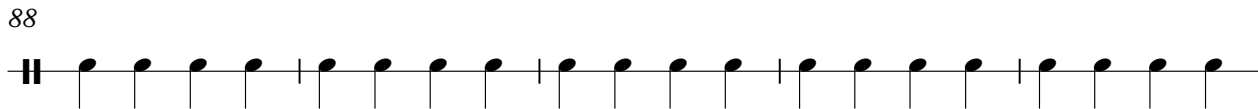

V.S.

2

Anvil

93

Evangelica - Cordeiro de Deus

5-string Electric Bass

♩ = 120,000000

V.S.

55

61

66

71

77

83

89

95

100

105

110

115

120

126

130

♩ = 120,000000

32

36

39

42

47

52

2
55 **Rock Organ**

58

63 **31**

98

102

104

107

112

117

120

123

127

♩ = 120,000000

10

18

24

32 **31**

68

77

84

91

98 **32**

Evangelica - Cordeiro de Deus

Solo

♩ = 120,000000

V.S.

65

73

79

85

91

97

104

110

115

122

