

S Club 7 - Never Had A Dream Come True

♩ = 123,000221

MIDI MAN!A 3000!
(c) 2001

midimania3k.terrashare.com

om

Enjoy

This MIDI :)

♩ = 123,000221

(c) 2001 MIDI MAN!A 3000!
midimania3k.terrashare.com / midimania3k@hotmail.com

5

midimania3k.terrashare.c

om

8

midimania3k.terrashare.c

om

12

midimania3k.terrashare.c

om

16

midimania3k.terrashare.c

om

Enjoy

19

MIDI MAN!A 3000!

midimania3k.terrashare.c

om

Enjoy

This MIDI :)

22

MIDI MANIA 3000!

(c) 2001

midimania3k.terrashare.c

om

This MIDI :)

25

MIDI MANIA 3000!
(c) 2001
midimania3k.terrashare.c
om
Enjoy
This MIDI :)

27

MIDI MANIA 3000!

midimania3k.terrashare.c

om

Enjoy

This MIDI :)

29

MIDI MANIA 3000!
(c) 2001

midimania3k.terrashare.c

om

This MIDI :)

31

MIDI MAN!A 3000!

(c) 2001

midimania3k.terrashare.c

om

This MIDI :)

33

MIDI MANIA 3000!

midimania3k.terrashare.c

om

This MIDI :)

35

MIDI MANIA 3000!

midimania3k.terrashare.c

om

This MIDI :)

37

MIDI MAN!A 3000!

(c) 2001

midimania3k.terrashare.c

om

This MIDI :)

39

MIDI MAN!A 3000!
(c) 2001

midimania3k.terrashare.c

om

This MIDI :)

MIDI MAN!A 3000!

(c) 2001

midimania3k.terrashare.c

om

This MIDI :)

41

MIDI MANIA 3000!

midimania3k.terrashare.c

om

This MIDI :)

44

MIDI MANIA 3000!
(c) 2001
midimania3k.terrashare.c
om

47

MIDI MAN!A 3000!

(c) 2001

midimania3k.terrashare.c

om

50

MIDI MANIA 3000!
 (c) 2001
 midimania3k.terrashare.c
 om
 This MIDI :)

53

MIDI MANIA 3000!
(c) 2001

midimania3k.terrashare.c

om

This MIDI :)

56

MIDI MAN!A 3000!

midimania3k.terrashare.c

om

This MIDI :)

59

MIDI MAN!A 3000!
(c) 2001

midimania3k.terrashare.c

om

This MIDI :)

62

MIDI MANIA 3000!

midimania3k.terrashare.c

om

Enjoy

This MIDI :)

65

MIDI MANIA 3000!

midimania3k.terrashare.c

om

This MIDI :)

67

MIDI MANIA 3000!

(c) 2001

midimania3k.terrashare.c

This MIDI :)

69

MIDI MAN!A 3000!
(c) 2001

midimania3k.terrashare.c

om

This MIDI :)

71

MIDI MANIA 3000!

midimania3k.terrashare.c

om

This MIDI :)

73

MIDI MANIA 3000!

midimania3k.terrashare.c

om

This MIDI :)

75

MIDI MAN!A 3000!
(c) 2001
midimania3k.terrashare.c
om
This MIDI :)

77

MIDI MANIA 3000!

(c) 2001

midimania3k.terrashare.c

om

This MIDI :)

79

MIDI MANIA 3000!

(c) 2001

midimania3k.terrashare.c

om

82

MIDI MANIA 3000!
(c) 2001

midimania3k.terrashare.c

om

This MIDI :)

84

MIDI MAN!A 3000!

(c) 2001

midimania3k.terrashare.c

om

This MIDI :)

87

MIDI MANIA 3000!
(c) 2001

midimania3k.terrashare.c

om

This MIDI :)

89

MIDI MANIA 3000!

midimania3k.terrashare.c

om

This MIDI :)

91

MIDI MAN!A 3000!
(c) 2001

midimania3k.terrashare.c

om

This MIDI :)

93

MIDI MAN!A 3000!

midimania3k.terrashare.c

om

This MIDI :)

NTTS:

95

MIDI MANIA 3000!

midimania3k.terrashare.c

om

3

3

97

MIDI MAN!A 3000!

midimania3k.terrashare.c

om

Enjoy

This MIDI :)

99

MIDI MANIA 3000!

midimania3k.terrashare.c

om

This MIDI :)

101

MIDI MANIA 3000!
 (c) 2001
 midimania3k.terrashare.c
 om
 This MIDI :)

103

MIDI MANIA 3000!
(c) 2001

midimania3k.terrashare.c
om

This MIDI :)

105

MIDI MANIA 3000!

midimania3k.terrashare.c

om

This MIDI :)

107

MIDI MANIA 3000!

midimania3k.terrashare.c

om

This MIDI :)

109

MIDI MAN!A 3000!
(c) 2001
midimania3k.terrashare.c
om
This MIDI :)

111

MIDI MAN!A 3000!
(c) 2001

midimania3k.terrashare.c
om

This MIDI :)

113

MIDI MAN!A 3000!

(c) 2001

midimania3k.terrashare.c

om

Enjoy

116

♩ = 122,020,06900013,108,99010703,07,006107

midimania3k.terrashare.c

om

Enjoy

♩ = 122,000069 ♩ = 113,000099 ♩ = 108,000107 ♩ = 97,0001
 ♩ = 120,000000 ♩ = 103,000046

119

♩ = 90,000092 ♩ = 114,000168

midimania3k.terrashare.c

om

♩ = 90,000092 ♩ = 114,000168

S Club 7 - Never Had A Dream Come True

♩ = 123,000221

5

11

16

21

26

31

36

41

2

(c) 2001 MIDI MAN!A 3000!

midimania3k.terrashare.com / midimania3k@hotmail.com

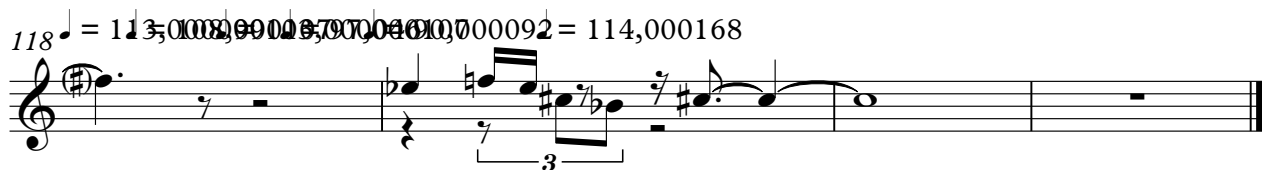
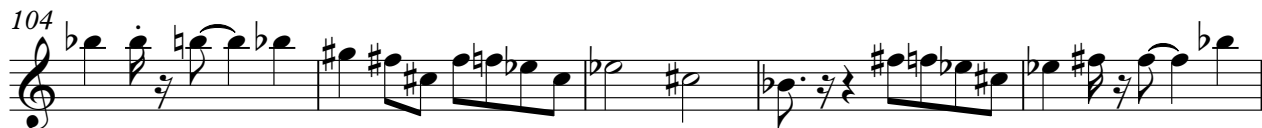

S Club 7 - Never Had A Dream Come True

♩ = 123,000221

16

22

28

34

40

46

52

58

64

70

(c) 2001 MIDI MAN!A 3000!

midimania3k.terrashare.com / midimania3k@hotmail.com

V.S.

76

82

88

94

100

106

112

115

S Club 7 - Never Had A Dream Come True

♩ = 123,000221

26

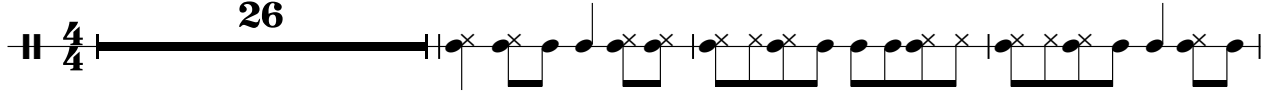

30

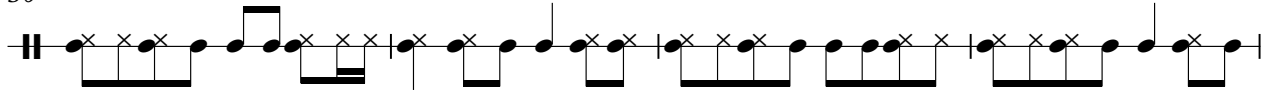

34

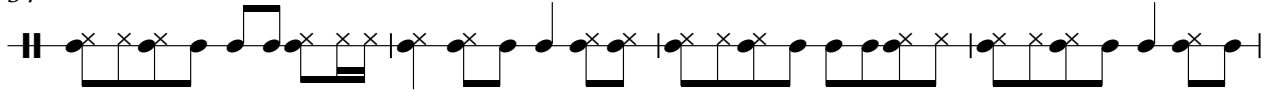

38

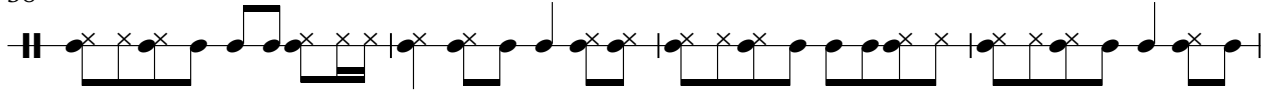

42

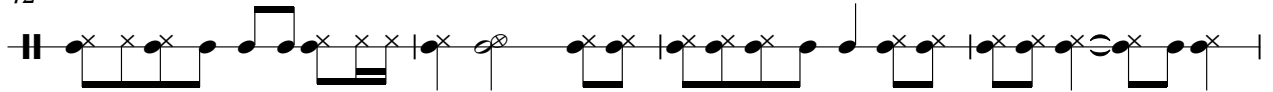

46

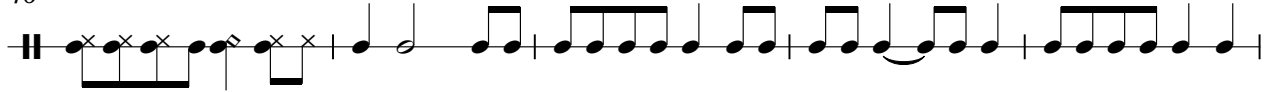

51

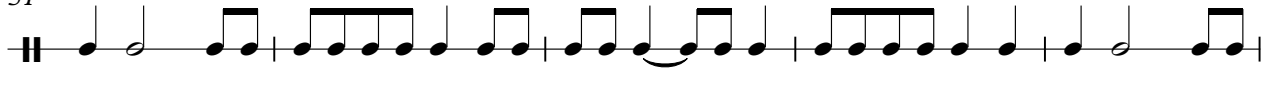

56

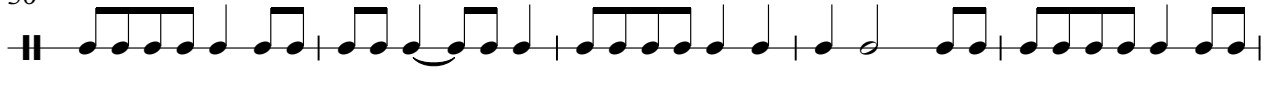

61

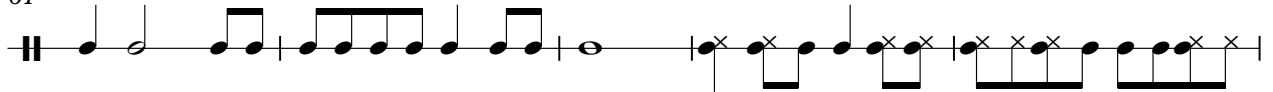

66

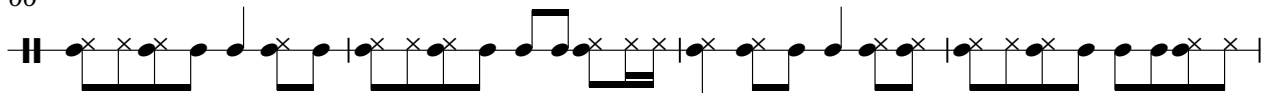

(c) 2001 MIDI MAN!A 3000!

midimania3k.terrashare.com / midimania3k@hotmail.com

V.S.

2

70

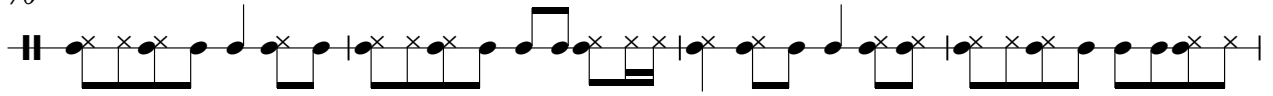

74

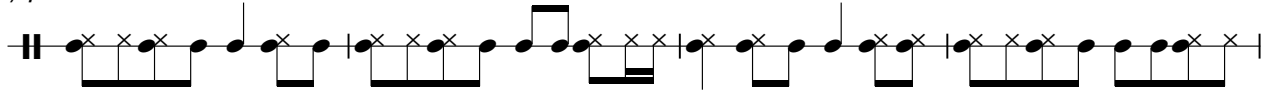

78

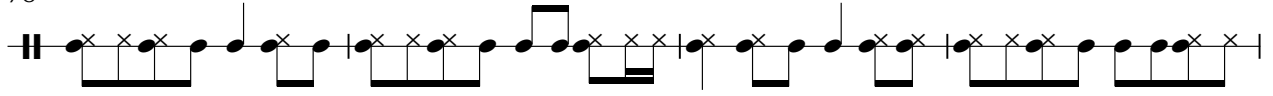

82

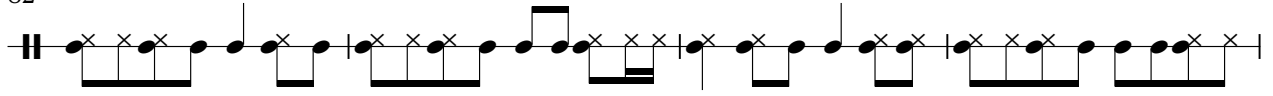

86

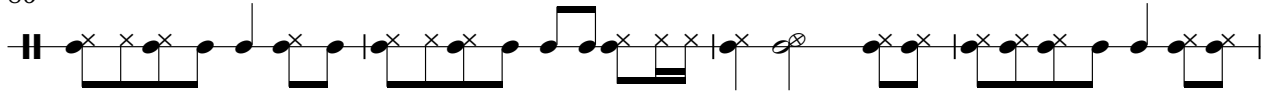

90

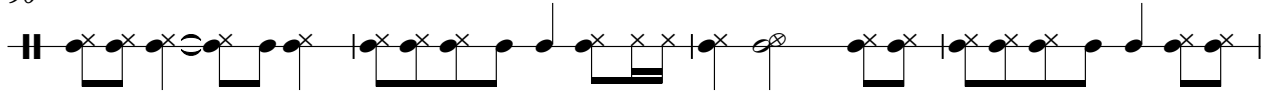

94

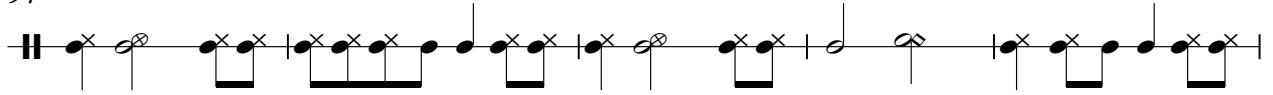

99

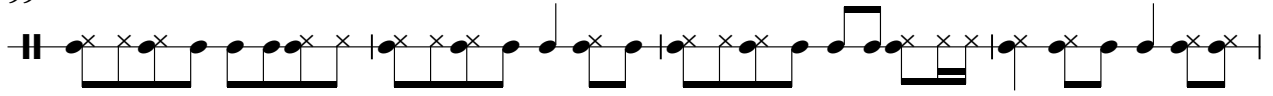

103

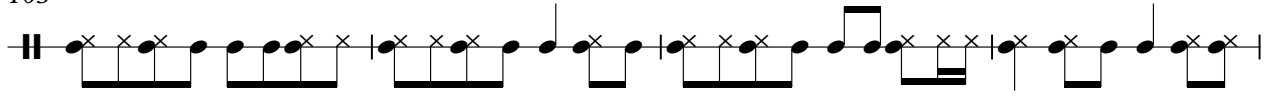

107

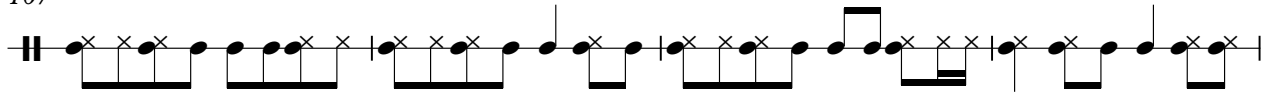

111

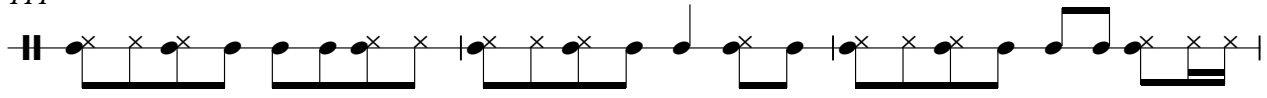

114

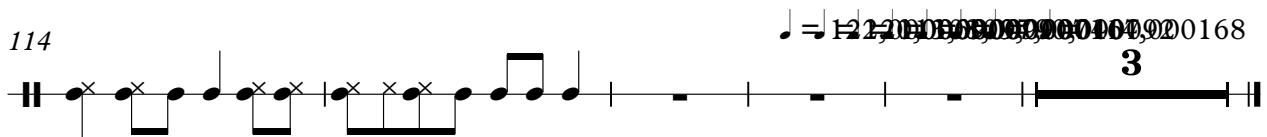

S Club 7 - Never Had A Dream Come True

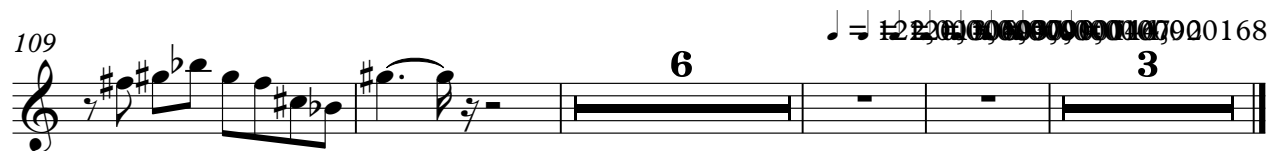
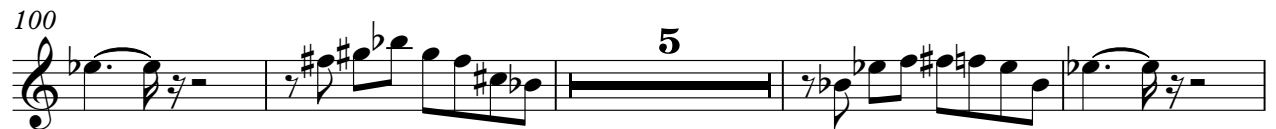
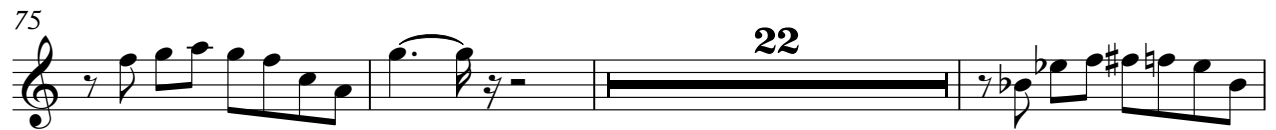
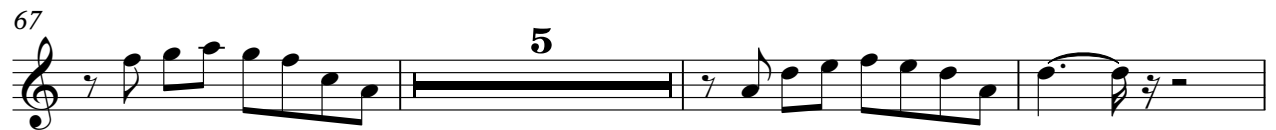
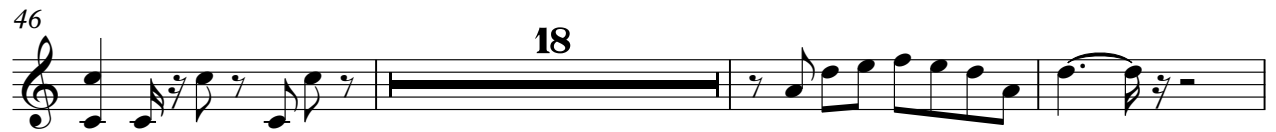
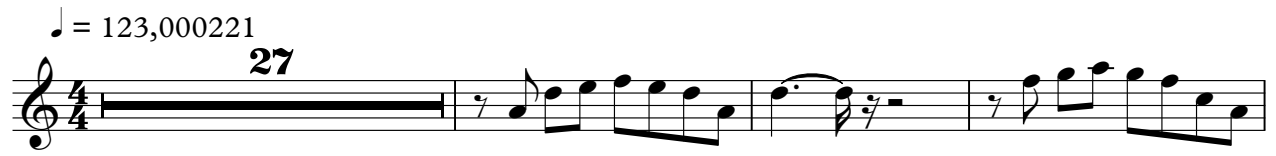

(c) 2001 MIDI MAN!A 3000!

midimania3k.terrashare.com / midimania3k@hotmail.com

S Club 7 - Never Had A Dream Come True

♩ = 123,000221

25

27

♩ = 122,901400100000000000009214,000168

90

3

(c) 2001 MIDI MAN!A 3000!

midimania3k.terrashare.com / midimania3k@hotmail.com

S Club 7 - Never Had A Dream Come True

$\text{♩} = 123,000221$

7 **9**

20

24

28

32

36

40 **11**

(c) 2001 MIDI MANIA 3000!
midimania3k.terrashare.com / midimania3k@hotmail.com

54

58

62

66

70

74

78

82

86

10

99

102

105

108

111

114

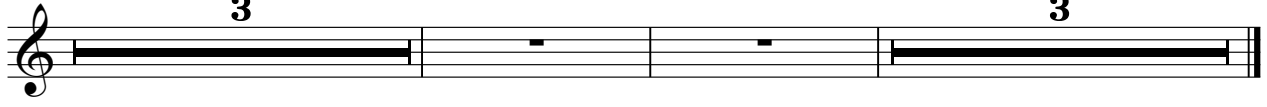

♩ = 123,000,019,009,009,009,009,009 ♩ = 114,000168

3

3

60

66

72

77

84

90

95

101

106

111

MIDI MAN!A 3000!

115

♩ = 122,123,124,125,126,127,128,129,130,131,132,133,134,135,136,137,138,139,140,141,142,143,144,145,146,147,148,149,150,151,152,153,154,155,156,157,158,159,160,161,162,163,164,165,166,167,168

3

S Club 7 - Never Had A Dream Come True

--

♩ = 123,000221

19

24

28

31

34

37

40

51

54

(c) 2001 MIDI MAN!A 3000!

midimania3k.terrashare.com / midimania3k@hotmail.com

58

63

67

70

73

76

82

87

93

99

102

105

107

110

112

S Club 7 - Never Had A Dream Come True
midimania3k.terrashare.c

♩ = 123,000221

2

6

12

17

21

26

31

38

44

49

53

57

62

67

74

80

85

91

V.S.

96

101

107

112

117

♩ = 122,000069000 ♯ = 118,0000000 ♯ = 114,000168

S Club 7 - Never Had A Dream Come True

om

♩ = 123,000221

2

2

8

15

21

29

36

43

(c) 2001 MIDI MAN!A 3000!

midimania3k.terrashare.com / midimania3k@hotmail.com

V.S.

2

om

51

57

64

71

78

84

90

96

102

109

116

$\text{♩} = 122,000090 \text{ } \text{♩} = 113,000090 \text{ } \text{♩} = 107,000090 \text{ } \text{♩} = 101,000090$

119

$\text{♩} = 90,000092 \text{ } \text{♩} = 114,000168$

S Club 7 - Never Had A Dream Come True

♩ = 123,000221

6

6

11

8

8

23

5

4

5

4

36

40

12

(c) 2001 MIDI MAN!A 3000!

midimania3k.terrashare.com / midimania3k@hotmail.com

100

4

4

108

114

$\text{♩} = 122,020,0000013,0108,000043 = 97,0001$

2

2

119

$\text{♩} = 90,000092114,000168$

This MIDI :) S Club 7 - Never Had A Dream Come True

♩ = 123,000221

19

24

29

34

39

8

51

54

This MIDI :)

3

112

1 2 3 4 5 6 7 8 9 10 11 12 13 14 15 16 17 18

4 3

S Club 7 - Never Had A Dream Come True

♩ = 123,000221

7

12 13

29

34

40 15

59

64

69

74

79

(c) 2001 MIDI MANIA 3000!
midimania3k@terra.nare.com / midimania3k@hotmail.com

84

90

98

103

108

113

$\bullet = 12210000190000198,6000000147$

2

119

$\bullet = 90,000092 \bullet = 114,000168$

S Club 7 - Never Had A Dream Come True

♩ = 123,000221

87

90

93

96

98

♩ = 122,001001001001001001007092 ♩ = 114,000168

19

3

S Club 7 - Never Had A Dream Come True

♩ = 123,000221

26

29

33

37

41 21

64

68

72

76

78 18

(c) 2001 MIDI MAN!A 3000!

midimania3k.terrashare.com / midimania3k@hotmail.com

2

98

102

106

110

113

♩ = 122, 120, 118, 116, 114, 112, 110, 108, 106, 104, 102, 100, 98, 96, 94, 92, 90, 88, 86, 84, 82, 80, 78, 76, 74, 72, 70, 68, 66, 64, 62, 60, 58, 56, 54, 52, 50, 48, 46, 44, 42, 40, 38, 36, 34, 32, 30, 28, 26, 24, 22, 20, 18, 16, 14, 12, 10, 8, 6, 4, 2, 0

3 3

S Club 7 - Never Had A Dream Come True

♩ = 123,000221

4

11

8

2

25

30

34

39

45

4

52

(c) 2001 MIDI MAN!A 3000!

midimania3k.terrashare.com / midimania3k@hotmail.com

102

105

110

115

♩ = 120, 006, 000, 019, 000, 000, 072, 000, 168

S Club 7 - Never Had A Dream Come True

♩ = 123,000221

18 **74**

94

97

♩ = 123,000221

19 **3**

(c) 2001 MIDI MAN!A 3000!
midimania3k.terrashare.com / midimania3k@hotmail.com