

Evangelica - Dai Graas

♩ = 97,000107

- Drums:** A drum set part in 4/4 time, featuring a complex rhythmic pattern with various drum sounds.
- E. Piano:** An electric piano part in 4/4 time, featuring a mix of chords and single notes.
- Strings:** A string section part in 4/4 time, featuring a mix of chords and single notes, with some slurs and accents.

5

Drums

Guitar

Bass

E. Piano

Melody 1

Strings

Melody 2

8

Drums

Guitar

Bass

E. Piano

Melody 1

Strings

Melody 2

11

Drums

Guitar

Bass

E. Piano

Melody 1

Strings

Melody 2

14

Drums

Guitar

Bass

E. Piano

Melody 1

Strings

Melody 2

17

Drums

Guitar

Bass

E. Piano

Melody 1

Strings

Melody 2

20

Drums

Guitar

Bass

E. Piano

Melody 1

Strings

Melody 2

23

Drums

Guitar

Bass

E. Piano

Melody 1

Strings

Melody 2

26

Drums

Guitar

Bass

E. Piano

Melody 1

Strings

Melody 2

29

Drums

Guitar

Bass

E. Piano

Melody 1

Strings

Melody 2

32

Drums

Guitar

Bass

E. Piano

Melody 1

Strings

Melody 2

35

Drums

Guitar

Bass

E. Piano

Melody 1

Strings

Melody 2

38

Drums

Guitar

Bass

E. Piano

Melody 1

Strings

Melody 2

8

41

Guitar

E. Piano

Strings

50

Drums

60

Guitar

Evangelica - Dai Graas

Drums

♩ = 97,000107

V.S.

2

Drums

38

26

Guitar

Evangelica - Dai Graas

♩ = 97,000107

5

8

11

14

17

20

3

25

28

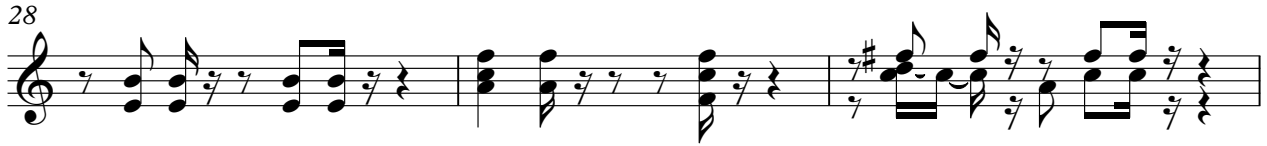

31

34

37

40

43

20

64

Evangelica - Dai Graas

Bass

♩ = 97,000107

5

9

13

17

21

25

29

32

36

V.S.

2

Bass

39

26

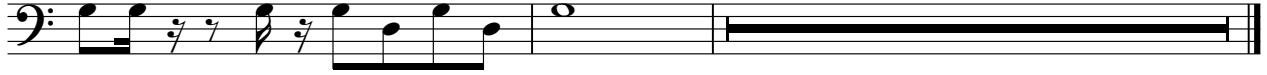

♩ = 97,000107

5

9

12

16

20

24

28

32

35

39

26

26

Evangelica - Dai Graas

Melody 1

♩ = 97,000107

7

13

19

25

31

36

28

Evangelica - Dai Graas

Strings

♩ = 97,000107

V.S.

2

Strings

40

26

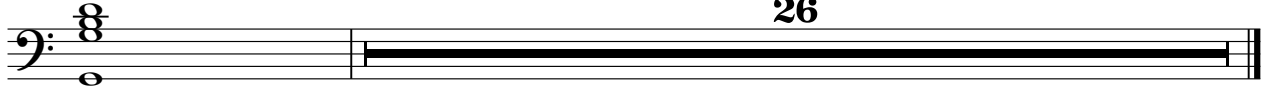

Evangelica - Dai Graas

Melody 2

♩ = 97,000107

7

13

19

25

31

36

28
