

# Evangelica - Desperta

♩ = 94,999992

Samuel 1:12-24

Tuba

Organ

As For Me

♩ = 94,999992

Tape Sampler Keyboard [Strings]

Dan Marks

sequenced by

SkipD

Solo

6

Samuel 1:12-24

Tba.

Org.

As For Me

Tape Smp. Str

Dan Marks

sequenced by

SkipD

Solo

12

Samuel 1:12-24

Tba.

Org.

As For Me

Tape Smp. Str

Dan Marks

sequenced by

SkipD

Solo

17

Samuel 1:12-24

Tba.

Org.

As For Me

Tape Smp. Str

Dan Marks

sequenced by

SkipD

Solo

22

Samuel 1:12-24

Tba.

Org.

As For Me

Tape Smp. Str

Dan Marks

sequenced by

SkipD

Solo

28

Samuel 1:12-24

Tba.

Org.

As For Me

Tape Smp. Str

Dan Marks

sequenced by

SkipD

Solo

31

Samuel 1:12-24

Tba.

Org.

As For Me

Tape Smp. Str

Dan Marks

sequenced by

SkipD

Solo

♩ = 94,999992

Tuba

Evangelica - Desperta

♩ = 94,999992

8

14

20

26

30

Organ

Evangelica - Desperta

♩ = 94,999992

7

13

19

25

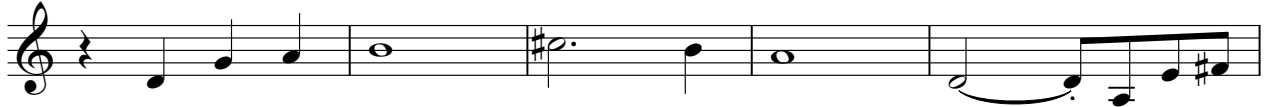

30

As For Me

Evangelica - Desperta

♩ = 94,999992

7

13

19

24

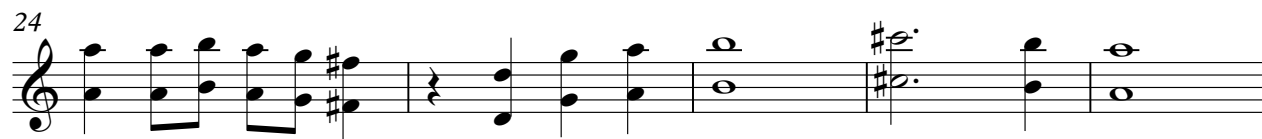

29

Tape Sampler Keyboard [Strings] Evangelica - Desperta

♩ = 94,999992

7

13

19

24

29

sequenced by

# Evangelica - Desperta

♩ = 94,999992

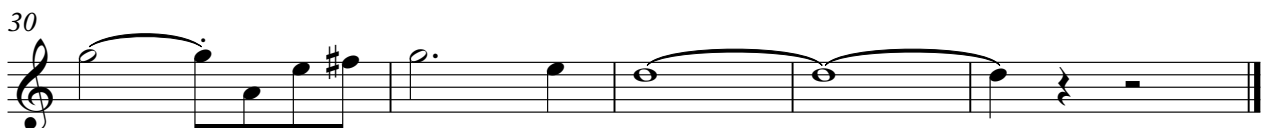
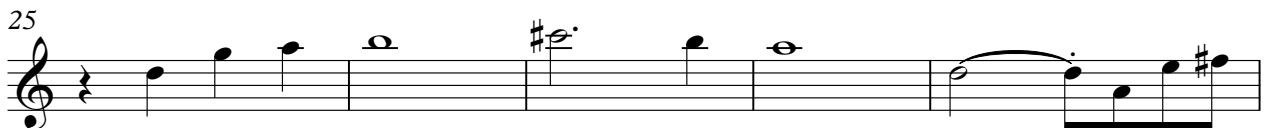

# Evangelica - Desperta

Solo

♩ = 94,999992

7

13

19

25

30
