

♩ = 120,000000

Percussion

Electric Guitar

Electric Guitar

Electric Bass

Tape Sampler Keyboard [Brass] *C/C*

Solo

Solo

4

Perc.

E. Gtr.

E. Gtr.

E. Bass

Tape Smp. Brs

Tape Smp. Str

Solo

Solo

Δx1AA

7

Perc.

E. Gtr.

E. Gtr.

E. Bass

Tape Smp. Brs.

Tape Smp. Str.

Solo

Solo

Dm/D G/G C/C

10

Perc.

E. Gtr.

E. Gtr.

E. Bass

Tape Smp. Brs.

Tape Smp. Str.

Solo

Solo

Am/A Dm/D G/G

13

Perc.

E. Gtr.

E. Gtr.

E. Bass

Tape Smp. Brs

Tape Smp. Str

Solo

Solo

F/F

16

Perc.

E. Gtr.

E. Gtr.

E. Bass

Tape Smp. Brs

Tape Smp. Str

Solo

Solo

G/G

Em/E

18

Perc.

E. Gtr.

E. Gtr.

E. Bass

Am/A A7/A Dm/D

Tape Smp. Brs

Tape Smp. Str

Solo

Solo

20

Perc.

E. Gtr.

E. Gtr.

E. Bass

G/G C/C Gm/G

Tape Smp. Brs

Tape Smp. Str

Solo

Solo

22

Perc.

E. Gtr.

E. Gtr.

E. Bass

Tape Smp. Brs

Tape Smp. Str

Solo

Solo

C/C

F/F

G/G

24

Perc.

E. Gtr.

E. Gtr.

E. Bass

Tape Smp. Brs

Tape Smp. Str

Solo

Solo

E/E Em/E

A/A

26

Perc.

E. Gtr.

E. Gtr.

E. Bass

Tape Smp. Brs

Tape Smp. Str

Solo

Solo

Am/A A7/A Dm/D

28

Perc.

E. Gtr.

E. Gtr.

E. Bass

Tape Smp. Brs

Tape Smp. Str

Vln.

Solo

Solo

G/G C/C A7/A Dm/D

30

Perc.

E. Gtr.

E. Gtr.

E. Bass

G/G C/C A#/B/A Dm/D

Tape Smp. Brs

Tape Smp. Str

Vln.

Solo

Solo

32

Perc.

E. Gtr.

E. Gtr.

E. Bass

G/G C/C A#/B/A D/D

Tape Smp. Brs

Tape Smp. Str

Vln.

Solo

Solo

35

Perc.

E. Gtr.

E. Gtr.

E. Bass

Tape Smp. Brs.

Tape Smp. Str.

Solo

Solo

Dm/D G/G C/C Am/A

38

Perc.

E. Gtr.

E. Gtr.

E. Bass

Tape Smp. Brs.

Tape Smp. Str.

Solo

Solo

Dm/D G/G Gm/G

41

Perc.

E. Gtr.

E. Gtr.

E. Bass

Tape Smp. Brs

Tape Smp. Str

Solo

Solo

C7/C

F/F

43

Perc.

E. Gtr.

E. Gtr.

E. Bass

Tape Smp. Brs

Tape Smp. Str

Solo

Solo

G/G

E/E Em/E

Am/A

45

Perc.

E. Gtr.

E. Gtr.

E. Bass

A/A Dm/D G/G

Tape Smp. Brs

Tape Smp. Str

Solo

Solo

47

Perc.

E. Gtr.

E. Gtr.

E. Bass

C/C G7/G

Tape Smp. Brs

Tape Smp. Str

Solo

Solo

49

Perc.

E. Gtr.

E. Gtr.

E. Bass

Tape Smp. Brs

Tape Smp. Str

Solo

Solo

C7/C

F/F

51

Perc.

E. Gtr.

E. Gtr.

E. Bass

Tape Smp. Brs

Tape Smp. Str

Solo

Solo

G/G

Em/E

A/A

53

Perc.

E. Gtr.

E. Gtr.

E. Bass

Am/A

D#m/D

Tape Smp. Brs

Tape Smp. Str

Solo

Solo

55

Perc.

E. Gtr.

E. Gtr.

E. Bass

G/G

C/C

Am/A

D#m/D

Tape Smp. Brs

Tape Smp. Str

Vln.

Solo

Solo

57

Perc.

E. Gtr.

E. Gtr.

E. Bass

Tape Smp. Brs

Tape Smp. Str

Vln.

Solo

Solo

G/G C/C Am/A D/D

59

Perc.

E. Gtr.

E. Gtr.

E. Bass

Tape Smp. Brs

Tape Smp. Str

Vln.

Solo

Solo

Dm/D G/G C/C Am/A D/D

62

Perc.

E. Gtr.

E. Gtr.

E. Bass

Tape Smp. Brs.

Tape Smp. Str.

Solo

Solo

Dm/D G/G C/C Am/A

65

Perc.

E. Gtr.

E. Gtr.

E. Bass

Tape Smp. Brs.

Tape Smp. Str.

Solo

Solo

Dm/D G/G Gm/G

68

70

72

Perc.

E. Gtr.

E. Gtr.

E. Bass

Tape Smp. Brs.

Tape Smp. Str.

Solo

Solo

Am/A Dm/D G/G

74

Perc.

E. Gtr.

E. Gtr.

E. Bass

Tape Smp. Brs.

Tape Smp. Str.

Solo

Solo

C/C G/G

76

Perc.

E. Gtr.

E. Gtr.

E. Bass

C/C

F/F

Tape Smp. Brs

Tape Smp. Str

Solo

Solo

78

Perc.

E. Gtr.

E. Gtr.

E. Bass

G/G

F#m/E

Tape Smp. Brs

Tape Smp. Str

Solo

Solo

80

83

85

Perc.

E. Gtr.

E. Gtr.

E. Bass

C/C Am/A Dm/D G/G C/C

Tape Smp. Brs

Tape Smp. Str

Vln.

Solo

Solo

87

Perc.

E. Gtr.

E. Gtr.

E. Bass

A7/A Dm/D G/G

Tape Smp. Brs

Tape Smp. Str

Vln.

Solo

Solo

89

Perc.

E. Gtr.

E. Gtr.

E. Bass

Tape Smp. Brs

Vln.

Solo

Solo

*c/c*

91

Perc.

E. Gtr.

E. Gtr.

E. Bass

Tape Smp. Brs

Vln.

Solo

Solo

# Percussion

♩ = 120,000000

4

6

9

12

15

18

22

25

29

V.S.

Percussion

Percussion

66

69

72

76

79

83

86

89

92

95

Electric Guitar

♩ = 120,000000

V.S.

## Electric Guitar

22

24

26

28

30

32

34

36

39

41

Electric Guitar

3

43

45

47

49

51

53

55

57

59

61

V.S.

63

66

68

70

72

74

76

78

80

83

# Electric Guitar

♩ = 120,000000

5

8

10

12

14

17

20

22

25

V.S.

28

30

32

34

36

38

41

44

47

49

51

53

56

58

60

62

64

66

68

70

72

75

77

79

82

84

86

88

91

95

45

49

54

59

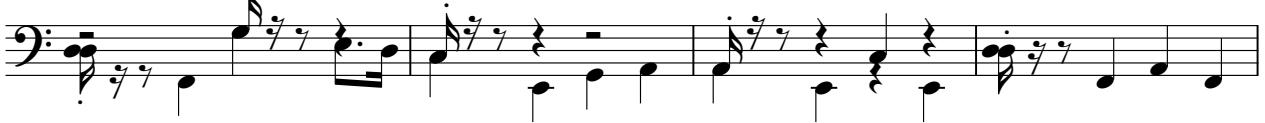

63

68

72

76

81

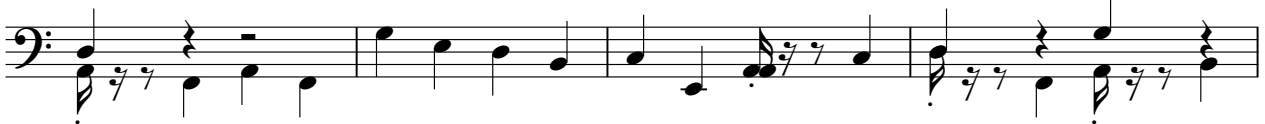

85

89

92

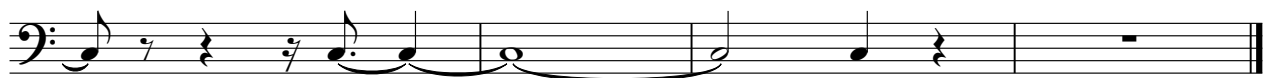

2

### Tape Sampler Keyboard [Brass]

64 C/C Am/A ~~Dm/D~~ 2 Gm/G C/C F/F G/G ~~E7/E~~ Am/A Dm/D G/G

74 C/C ~~Gm/G~~ C/C F/F G/G ~~E7/E~~ Am/A Dm/D G/G

82 C/C ~~Am/A~~ Dm/D G/G C/C Am/A Dm/D G/G C/C ~~Am/A~~ Dm/D G/G

89 C/C

92

# Tape Sampler Keyboard [Strings]

♩ = 120,000000

5

5

9

14

20

26

31

V.S.

35

41

45

49

54

59

63

68

72

76

81

86

V.S.

4

Tape Sampler Keyboard [Strings]

89

**6**

# Violin

♩ = 120,000000

5 3 4

14 7 6

30

33 3 4

42 7 6

57

60 3 4

69 7 6

85

89 3

2

# Violin

95

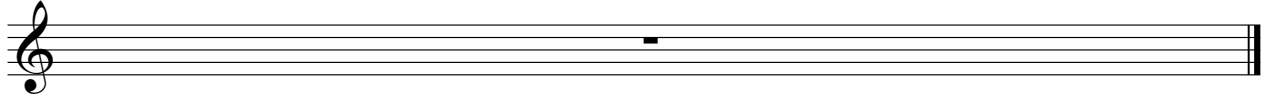

Solo

♩ = 120,000000

2

5

8

12

15

17

19

21

23

25

V.S.

27  
29  
31  
33  
36  
39  
42  
44  
46  
48

V.S.

Solo

5

95

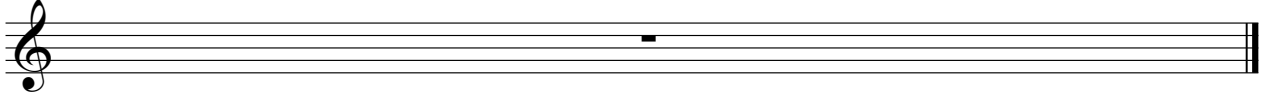

Solo

♩ = 120,000000

V.S.

53

56

58

60

63

66

68

71

74

76

78

81

84

87

89

91

95

