

♩ = 67,000031

Percussion

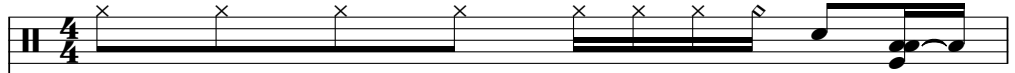

The percussion staff is in 4/4 time. It begins with a series of four 'x' marks on the top line, representing a steady rhythm. This is followed by a series of notes: a quarter note, an eighth note, and a quarter note, all on the top line. The staff ends with a double bar line.

Fretless Electric Bass

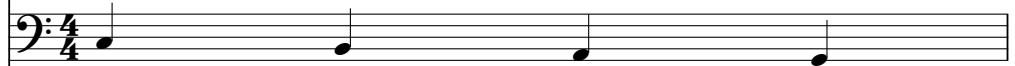

The fretless electric bass staff is in 4/4 time. It contains a simple melodic line consisting of four quarter notes on the bottom line of the staff, moving from left to right. The staff ends with a double bar line.

Electric Piano

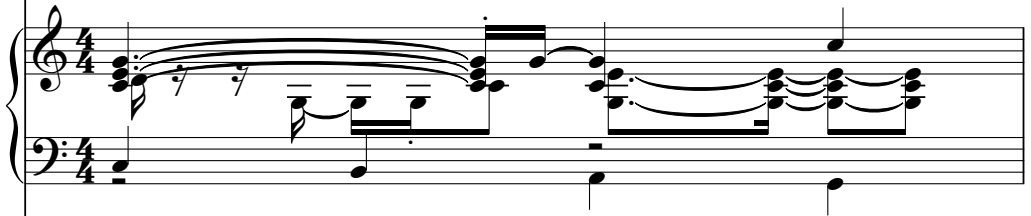

The electric piano staff is in 4/4 time and is written in grand staff notation. The right hand (treble clef) features complex chordal structures with many beamed notes and some grace notes. The left hand (bass clef) plays a simple bass line with quarter notes. The staff ends with a double bar line.

♩ = 67,000031
C/C

Violoncello

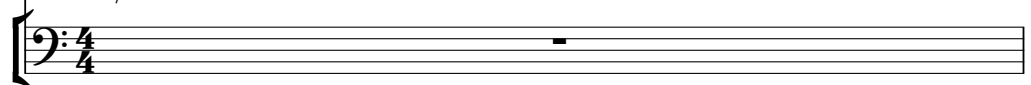

The violoncello staff is in 4/4 time. It contains a single whole rest on the bottom line of the staff, indicating that the instrument is silent for the duration of the piece. The staff ends with a double bar line.

2

2

Perc.

E. Bass

E. Piano

Vla.

Vc.

Solo

Solo

CMA7/C

4

Perc.

E. Bass

E. Piano

Vla.

Vc.

Solo

C7/C

F/F

6

Perc.

E. Bass

E. Piano

Vla.
Fm/F G/G C/C CM^A7/C

Vc.

Solo

8

Perc.

E. Bass

E. Piano

Vla.
C/C C⁷/C F/F

Vc.

Solo

10

Perc.

E. Bass

E. Piano

Vln.

Vc.

Solo

Fm/F G/G C/C CM^A7/C

12

Perc.

E. Bass

E. Piano

Vln.

Vc.

Solo

Solo

F/F Dm/D

14

Perc.

E. Bass

E. Piano

Vla.

Vc.

Solo

G/G

C/C

16

Perc.

E. Bass

E. Piano

Vla.

Vc.

Solo

Solo

CMA7/C C7/C F/F E/E

18

Perc.

E. Bass

E. Piano

Vla.

Vc. E7/E Am/A F/F

Solo

Solo

20

Perc.

E. Bass

E. Piano

Vla.

Vc. Dm/D C/C

Solo

22

Perc.

E. Bass

E. Piano

Vla.

Vc.

Solo

Solo

CMA7/C

C7/C

24

Perc.

E. Bass

E. Piano

Vla.

Vc. F/F Fm/F G/G C/C

Solo

Solo

26

Perc.

E. Bass

E. Piano

Vla.

Vc. $CMA7/C$ $C7/C$

Solo

Solo

28

Perc.

E. Bass

E. Piano

Vla.

Vc.

Solo

30

32

Perc.

E. Bass

E. Piano

Vla.

Vc.

Solo

34

Perc.

E. Bass

E. Piano

Vln.

Vc.

Solo

Solo

C/C

CMA7/C

C7/C

36

Perc.

E. Bass

E. Piano

Vln.

Vc.

Solo

Solo

F/C

D/D

Dm/D

C/C

38

Perc.

E. Bass

E. Piano

Vla.

Vc.

Solo

Solo

3

C¹⁺⁸/C

C⁷/C

F/F

40

Perc.

E. Bass

E. Piano

Vla.

Vc.

Solo

E/E

Am/A

42

Perc.

E. Bass

E. Piano

Vla.

Vc.

Solo

Solo

Dm/D

G/G

D/b

44

Perc.

E. Bass

E. Piano

Vla.

Vc.

Solo

Solo

3

3

c/c

46

Perc.

E. Bass

E. Piano

Vla.

Solo

48

Perc.

E. Bass

E. Piano

Solo

Percussion

♩ = 67,000031

3

7

10

13

16

19

23

25

28

V.S.

2

Percussion

31

33

36

39

42

46

50

Empty musical notation for measure 50, consisting of two staves with a double bar line at the end.

Fretless Electric Bass

♩ = 67,000031

V.S.

2

Fretless Electric Bass

42

46

50

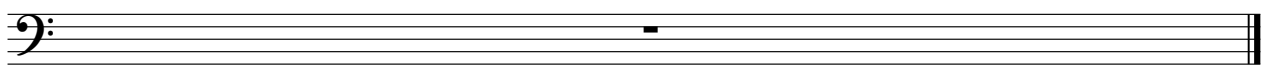

Electric Piano

♩ = 67,000031

3

7

11

16

19

V.S.

23

25

29

32

35

39

42

46

50

Viola

♩ = 67,000031

2

5

8

10

12

15

17

19

21

23

V.S.

25

27

29

31

34

36

39

42

45

50

Violoncello

C/C $\text{C}^{\text{MA7}}/\text{C}$ C^7/C F/F Fm/F G/G C/C $\text{C}^{\text{MA7}}/\text{C}$ $\text{C}/\text{C}^7/\text{C}/\text{F}/\text{F}$

2

10 Fm/F G/G C/C $\text{C}^{\text{MA7}}/\text{C}$ F/F

13 Dm/D G/G C/C $\text{C}^{\text{MA7}}/\text{C}$ C^7/C

17 F/F E/E E^7/E Am/A F/F

20 Dm/D G/G C/C $\text{C}^{\text{MA7}}/\text{C}$

23 C^7/C

24 F/F Fm/F G/G C/C $\text{C}^{\text{MA7}}/\text{C}$ C^7/C F/F Fm/F G/G C/C

31 C^{1+8}/C F/F Fm/F G/G C/C

2 C^{M7}/C $C7/C$ F/F Violoncello $D7/D$ G/G C/C

35

C^{1+8}/C $C7/C$ F/F E/E A^{m}/A

39

F/F D/D Dm/D G/G C/C

42

46

4

Solo

♩ = 67,000031

2

5

7

9

11

13

16

18

20

23

V.S.

25

27

29

31

33

35

37

39

42

45

Solo

3

50

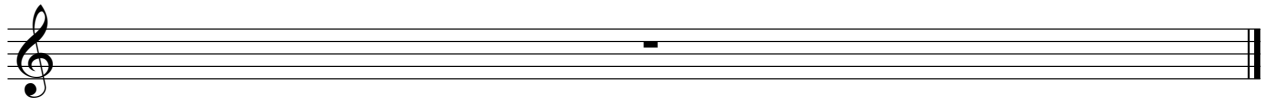

Solo

♩ = 67,000031

9

12 3

17 2 3

23

26 5 3

35 3

40 2 3

46 2 3

50