

# Avril Lavigne - Complicated

♩ = 156,000153

Acoustic Guitar

5

Acoustic Guitar

9

Drums

Dulc.

Acoustic Guitar

Bass

E. Bass

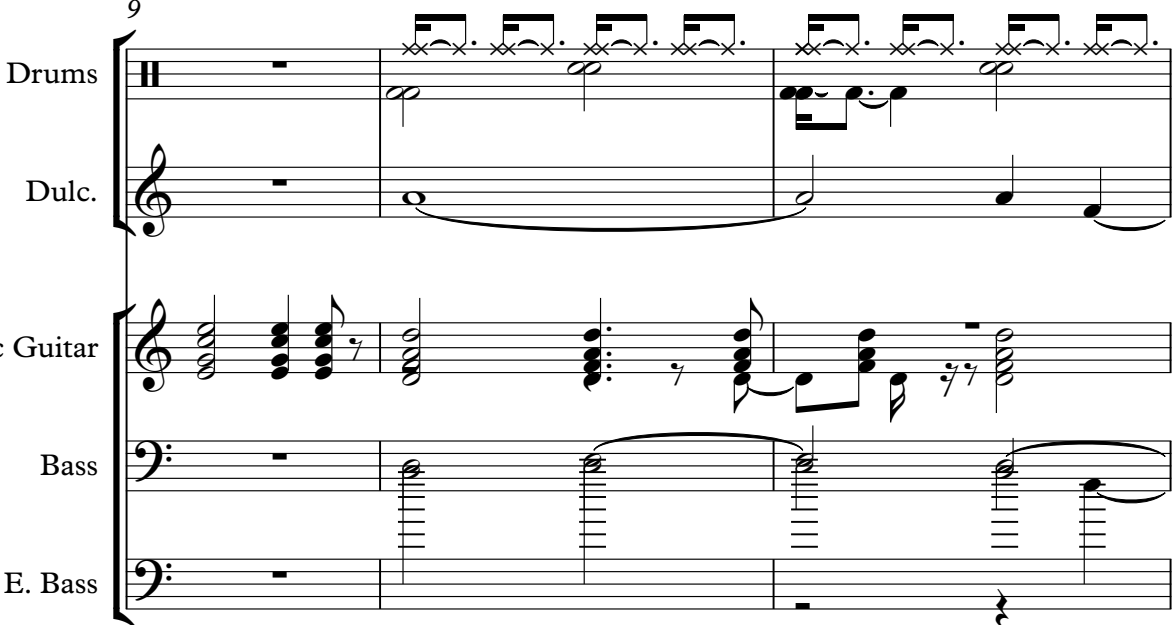

12

Drums

Dulc.

Acoustic Guitar

Bass

E. Bass

14

Drums

Dulc.

Acoustic Guitar

Bass

E. Bass

16

Drums

Dulc.

Acoustic Guitar

Bass

E. Bass

18

Melody

Drums

Acoustic Guitar

Bass

20

Melody

Drums

Acoustic Guitar

Bass

22

Melody

Drums

Acoustic Guitar

Bass

24

Melody

Drums

Acoustic Guitar

Bass

26

Melody

Drums

Acoustic Guitar

Bass

28

Melody

Drums

Acoustic Guitar

Bass

30

Melody

Drums

Acoustic Guitar

Bass

32

Melody

Drums

Acoustic Guitar

Bass

34

Melody

Drums

Acoustic Guitar

Bass

36

Melody

Drums

Acoustic Guitar

Bass

38

Melody

Drums

Acoustic Guitar

Bass

40

Melody

Drums

Acoustic Guitar

Bass

42

Melody

Drums

Drums

Acoustic Guitar

Electric Guitar

Bass

44

Melody

Drums

Drums

Acoustic Guitar

Electric Guitar

Bass

46

Melody

Drums

Drums

Acoustic Guitar

Electric Guitar

Bass

48

Melody

Drums

Drums

Acoustic Guitar

Electric Guitar

Bass

50

Melody

Drums

Drums

Acoustic Guitar

Electric Guitar

Bass

52

Melody

Drums

Drums

Acoustic Guitar

Electric Guitar

Bass

54

Melody

Drums

Drums

Acoustic Guitar

Electric Guitar

Bass

56

Melody

Drums

Drums

Acoustic Guitar

Electric Guitar

Bass

58

Melody

Drums

Acoustic Guitar

Bass

60

Melody

Drums

Acoustic Guitar

Bass

62

Melody

Drums

Acoustic Guitar

Bass

64

Melody

Drums

Acoustic Guitar

Bass

66

Melody

Drums

Acoustic Guitar

Bass

68

Melody

Drums

Acoustic Guitar

Bass

70

Melody

Drums

Acoustic Guitar

Bass

72

Melody

Drums

Acoustic Guitar

Bass

74

Melody

Drums

Acoustic Guitar

Bass

76

Melody

Drums

Acoustic Guitar

Bass

78

Melody

Drums

Acoustic Guitar

Bass

80

Melody

Drums

Acoustic Guitar

Bass

82

Melody

Drums

Acoustic Guitar

Bass

84

Melody

Drums

Drums

Acoustic Guitar

Electric Guitar

Bass

86

Melody

Drums

Drums

Acoustic Guitar

Electric Guitar

Bass

88

Melody

Drums

Drums

Acoustic Guitar

Electric Guitar

Bass

90

Melody

Drums

Drums

Acoustic Guitar

Electric Guitar

Bass

92

Melody

Drums

Drums

Acoustic Guitar

Electric Guitar

Bass

94

Melody

Drums

Drums

Acoustic Guitar

Electric Guitar

Bass

96

Melody

Drums

Drums

Acoustic Guitar

Electric Guitar

Bass

Strings

98

Melody

Drums

Acoustic Guitar

Electric Guitar

Bass

Tape Smp. Str

Strings

101

Melody

Drums

Bass

Tape Smp. Str

Strings

103

Melody

Drums

Bass

Tape Smp. Str

Strings

105

Melody

Drums

Bass

Tape Smp. Str

Strings

107

Melody

Drums

Acoustic Guitar

Bass

Tape Smp. Str

Strings

109

Melody

Drums

Acoustic Guitar

Bass

Strings

111

Melody

Drums

Acoustic Guitar

Bass

Strings

113

Melody

Drums

Acoustic Guitar

Bass

115

Melody

Drums

Acoustic Guitar

Bass

117

Melody

Drums

Acoustic Guitar

Bass

119

Melody  
Drums  
Acoustic Guitar  
Bass

121

Melody  
Drums  
Acoustic Guitar  
Bass

123

Melody

Drums

Drums

Acoustic Guitar

Electric Guitar

Bass

125

Melody

Drums

Drums

Acoustic Guitar

Electric Guitar

Bass

127

Melody

Drums

Drums

Acoustic Guitar

Electric Guitar

Bass

129

Melody

Drums

Drums

Acoustic Guitar

Electric Guitar

Bass

131

Melody  
Drums  
Drums  
Acoustic Guitar  
Electric Guitar  
Bass

133

Melody  
Drums  
Drums  
Acoustic Guitar  
Electric Guitar  
Bass

135

Melody

Drums

Drums

Acoustic Guitar

Electric Guitar

Bass

137

Melody

Drums

Drums

Acoustic Guitar

Electric Guitar

Bass

138

Melody

Drums

Acoustic Guitar

Electric Guitar

Bass

3

3

139

Melody

Drums

Drums

Acoustic Guitar

Electric Guitar

Bass

141

Melody

Drums

Drums

Acoustic Guitar

Electric Guitar

Bass

143

Melody

Drums

Drums

Acoustic Guitar

Electric Guitar

Bass

145

Melody

Drums

Drums

Acoustic Guitar

Electric Guitar

Bass

147

Melody

Drums

Drums

Acoustic Guitar

Electric Guitar

Bass

149

Melody

Drums

Drums

Acoustic Guitar

Electric Guitar

Bass

151

Melody

Drums

Acoustic Guitar

Electric Guitar

Bass

153

Melody  
Drums  
Acoustic Guitar  
Electric Guitar  
Bass

155

Melody  
Acoustic Guitar  
Electric Guitar  
Bass

# Avril Lavigne - Complicated

Melody

♩ = 156,000153

**17**

21

25

29

33

37

41

45

50

54

V.S.

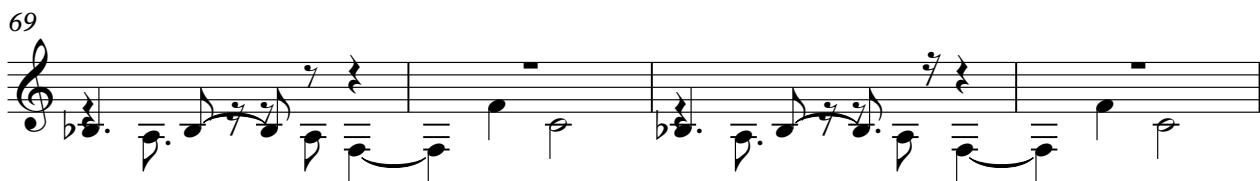

103

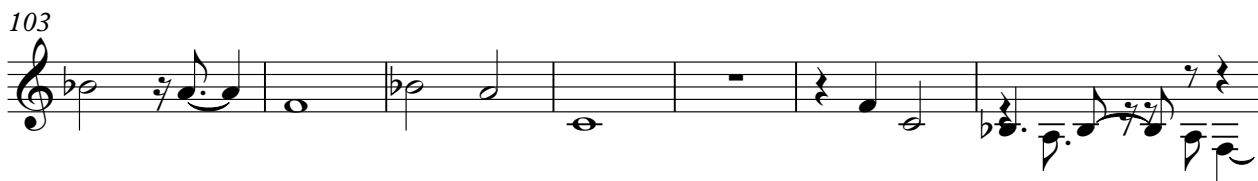

110

115

119

123

127

132

136

140

144

V.S.

148

152

154

Drums Avril Lavigne - Complicated

♩ = 156,000153

9

12

15

18

21

24

27

30

33

36

V.S.

39

43

48

53

57

60

63

66

69

72

Drums

75

78

81

84

87

90

93

96

100

100

103

103

106

106

109

109

112

112

116

116

119

119

122

122

125

125

128

128

131

134

137

140

143

146

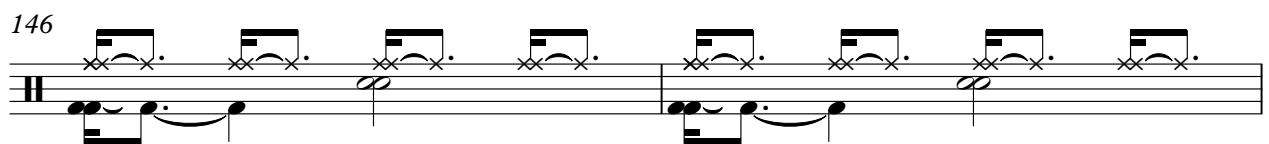

148

Drums Avril Lavigne - Complicated

♩ = 156,000153

41

4/4

46

52

58

26

88

94

26

124

130

134

2

2

Drums

140

146

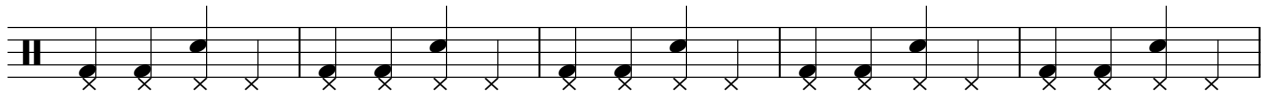

151

Acoustic Guitar Avril Lavigne - Complicated

♩ = 156,000153

6

11

16

22

28

34

40

45

49

V.S.

53

58

65

71

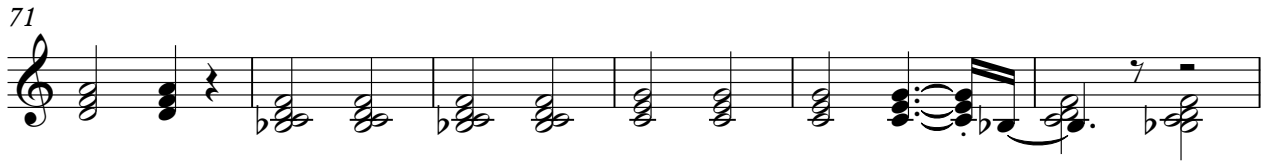

77

84

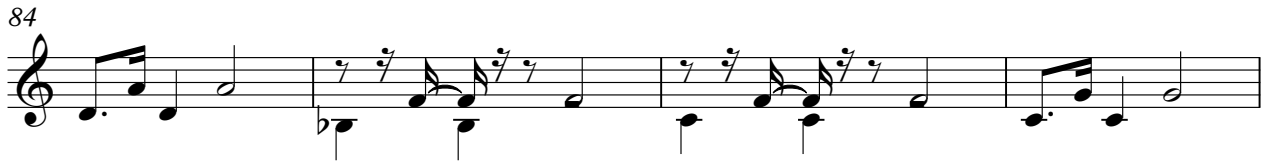

88

92

96

108

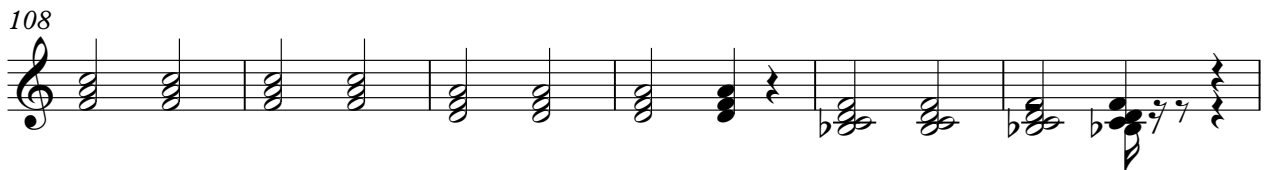

114

121

126

130

134

139

143

147

151

154

Electric Guitar Avril Lavigne - Complicated

♩ = 156,000153

41

44

48

52

57 26

86

90

94

97 24

124

128

131

135

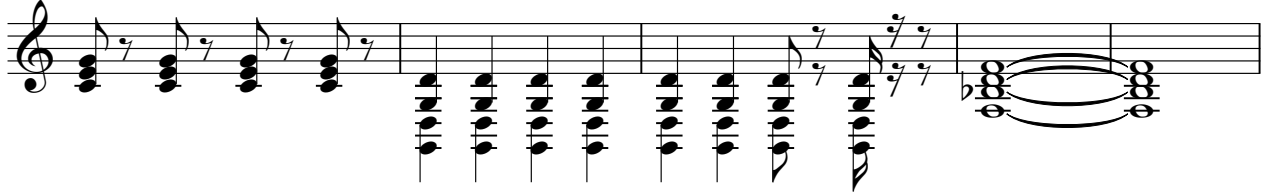

140

144

148

152

# Avril Lavigne - Complicated

Bass

♩ = 156,000153

9

14

21

28

35

42

49

56

63

70

V.S.

76

83

90

97

103

107

113

120

127

134

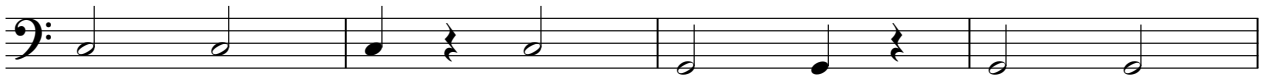

138

142

149

153

# Avril Lavigne - Complicated

Fretless Electric Bass

♩ = 156,000153  
**9**

14

**140**

Avril Lavigne - Complicated  
Tape Sampler Keyboard [Strings]

♩ = 156,000153

**99**

97 98 99 100

104

**3**

**50**

**50**

104 105 106 107 108 109 110 111

Strings Avril Lavigne - Complicated

♩ = 156,000153

96

101

107

111

46