

♩ = 56,000031

Percussion

Electric Bass

FM Synth

Tape Sampler Keyboard [Strings]

FX 5 (Brightness)

Solo

C/C ♩ = 56,000031

2

Perc.

E. Bass

FM

Tape Smp. Str

FX 5

Solo

3

Perc.

E. Gtr.

E. Bass

FM

Tape Smp. Str

Solo

4

Perc.

E. Gtr.

E. Bass

FM

Tape Smp. Str

Solo

5

6

7

8

9

Perc.

E. Grtr.

E. Bass

FM

Tape Smp. Str

Am/A A7/A

FX 5

Solo

10

Perc.

E. Grtr.

E. Bass

FM

Tape Smp. Str

Dm/D G/G

FX 5

Solo

13

- FM**: A grand staff (treble and bass clefs) with a tremolo effect line, showing complex rhythmic patterns.

14

Perc.

E. Grtr.

E. Bass

FM

Tape Smp. Str

FX 5

Solo

15

Perc.

E. Grtr.

E. Bass

FM

Tape Smp. Str

FX 5

Solo

C/C

G/G

C/C

16

17

18

Perc.

E. Gr.

E. Bass

FM

Tape Smp. Str

Solo

FX 5

6

3

3

6

6

19

Perc.

E. Gr.

E. Bass

FM

Tape Smp. Str

Solo

FX 5

6

3

3

6

6

F/F

20

Perc.

E. Grtr.

E. Bass

FM

Tape Smp. Str

Solo

21

Perc.

E. Grtr.

E. Bass

FM

Tape Smp. Str

FX 5

Solo

C/C

A/A

22

Perc.

E. Grtr.

E. Bass

FM

Tape Smp. Str

Am/A A7/A

FX 5

Solo

23

Perc.

E. Grtr.

E. Bass

FM

Tape Smp. Str

Dm/D G/G

FX 5

Solo

24

25

Perc. E. Gtr. E. Bass FM Tape Smp. Str FX 5 Solo

Arr/AA Df/D G/G

6

27

Perc.
 E. Gtr.
 E. Bass
 FM
 Tape Smp. Str
 FX 5
 Solo

28

Perc.

E. Gtr.

E. Bass

FM

Tape Smp. Str

FX 5

Solo

Am/A

Dm/D

G/G

6

29

Perc.

E. Grtr.

E. Bass

FM

Tape Smp. Str

FX 5

Solo

C/C

30

Perc.

E. Bass

FM

Tape Smp. Str

FX 5

Solo

- Perc.**: A drum set part in 4/4 time, featuring a sequence of eighth notes and a triplet of eighth notes in the second measure.
- E. Bass**: An electric bass line starting with a long note in the first measure, followed by eighth notes and a quarter note.
- FM**: A fretless bass line consisting of block chords in the first three measures.
- Tape Smp. Str**: A guitar part using a tape sampler effect, with chords and single notes.
- FX 5**: A guitar part with a delay effect, featuring a rhythmic eighth-note pattern with two sixteenth-note triplets.
- Solo**: A guitar solo with a complex melodic line, including triplets and sixteenth-note runs, with corresponding guitar tablature below.

Percussion

♩ = 56,000031

5

8

11

14

16

19

21

23

26

V.S.

2

Percussion

29

33

Empty musical staff for Percussion, measure 33. The staff is a single line with a treble clef and a double bar line at the end.

Electric Guitar

♩ = 56,000031

2

6

10

14

18

22

26

30

3

FM Synth

♩ = 56,000031

V.S.

27

30

Tape Sampler Keyboard [Strings]

♩ = 56,000031

V.S.

2

Tape Sampler Keyboard [Strings]

33

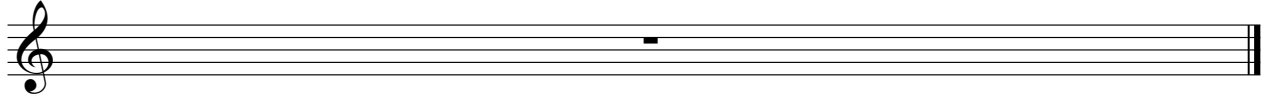

FX 5 (Brightness)

C/C ♩ = 56,000031

3

3

2 Dm/D F/F C/C Am/A A⁷/A Dm/D G/G

12 C/C Am/A Dm/D G/G C/C G/G C/C

16 2 Dm/D F/F C/C Am/A A⁷/A

23 Dm/D G/G C/C Am/A Dm/D G/G C/C Am/A Dm/D G/G C/C

30

33

Solo

♩ = 56,000031

V.S.

Solo

Solo

3

V.S.

4

31

3

Solo

3

6

3

33