

Evangelica - Exaltarte

♩ = 131,110291

Two systems of percussion notation. The first system includes two staves labeled "Percussion" and one staff labeled "Triangle". The second system includes one staff labeled "Guero". All staves are in 4/4 time. The first measure of each system contains a whole rest. The second measure contains rhythmic patterns: the top Percussion staff has eighth notes, the second Percussion staff has 'x' marks, the Triangle staff has eighth notes, and the Guero staff has eighth notes with 'x' marks.

♩ = 131,110291

Two systems of electric guitar and electric bass notation. The first system includes two staves labeled "Electric Guitar" and one staff labeled "Electric Bass". The second system includes two staves labeled "Electric Guitar". All staves are in 4/4 time. The first measure of each system contains a whole rest. The second measure contains rhythmic patterns: the top Electric Guitar staff has eighth notes with a triplet of three notes, the middle Electric Guitar staff has eighth notes with a triplet of three notes, and the Electric Bass staff has eighth notes.

3

Perc. (Snare): Quarter notes, eighth notes, quarter notes, eighth notes.

Perc. (Hi-hat): 'x' marks on quarter notes.

Tri. (Triangle): Eighth notes, quarter notes, eighth notes, quarter notes.

Gro. (Gong): Eighth notes, quarter notes, eighth notes, quarter notes.

E. Gtr. (Electric Guitar): Melodic line with triplets and flats.

E. Gtr. (Electric Guitar): Chordal accompaniment with triplets.

E. Bass (Electric Bass): Quarter notes, eighth notes, quarter notes, eighth notes.

E. Bass (Electric Bass): Pedal point with eighth notes.

5

Perc. (Snare): Quarter notes, eighth notes, quarter notes, eighth notes.

Perc. (Hi-hat): 'x' marks on quarter notes.

Tri. (Triangle): Eighth notes, quarter notes, eighth notes, quarter notes.

Gro. (Gong): Eighth notes, quarter notes, eighth notes, quarter notes.

E. Gtr. (Electric Guitar): Melodic line with triplets and flats.

E. Gtr. (Electric Guitar): Chordal accompaniment with triplets.

E. Bass (Electric Bass): Quarter notes, eighth notes, quarter notes, eighth notes.

7

Perc. (Snare): Quarter notes, eighth notes, quarter notes, eighth notes.

Perc. (Hi-hat): X marks on quarter notes.

Tri. (Triangle): Sixteenth notes, eighth notes, quarter notes, eighth notes.

Gro. (Conga): Quarter notes, eighth notes, quarter notes, eighth notes.

E. Gtr. (Electric Guitar): Melodic line with triplets and bends. Includes a triplet of eighth notes.

E. Gtr. (Electric Guitar): Chords and accompaniment.

E. Bass (Electric Bass): Bass line with quarter notes and eighth notes.

E. Bass (Electric Bass): Bass line with eighth notes.

8

9

Perc. (Snare): Quarter notes, eighth notes, quarter notes, eighth notes.

Perc. (Hi-hat): X marks on quarter notes.

Tri. (Triangle): Sixteenth notes, eighth notes, quarter notes, eighth notes.

Gro. (Conga): Quarter notes, eighth notes, quarter notes, eighth notes.

E. Gtr. (Electric Guitar): Melodic line with triplets and bends. Includes a triplet of eighth notes.

E. Gtr. (Electric Guitar): Chords and accompaniment.

E. Bass (Electric Bass): Bass line with quarter notes and eighth notes.

E. Bass (Electric Bass): Bass line with quarter notes.

11

13

15

17

19

Perc. (Snare) | Perc. (Hi-hat) | Tri. | Gro. | E. Gtr. (Triplet) | E. Gtr. (Triplet) | E. Bass

21

Perc. (Snare) | Perc. (Hi-hat) | Tri. | Gro. | E. Gtr. (Complex) | E. Gtr. (Triplet) | E. Bass

23

25

27

29

31

Perc. (Snare): $\text{C4} \text{C4} \text{C4} \text{C4} \text{C4} \text{C4} \text{C4} \text{C4} \text{C4} \text{C4}$

Perc. (Hi-hat): $\text{C4} \text{C4} \text{C4} \text{C4} \text{C4} \text{C4} \text{C4} \text{C4}$

Tri. (Triangle): $\text{C4} \text{C4} \text{C4} \text{C4} \text{C4} \text{C4} \text{C4} \text{C4}$

Gro. (Gong): $\text{C4} \text{C4} \text{C4} \text{C4} \text{C4} \text{C4} \text{C4} \text{C4}$

E. Gtr. (Treble): $\text{Bb4} \text{C5} \text{D5} \text{E5} \text{F5} \text{G5} \text{A5} \text{Bb5}$ (Triplet)

E. Gtr. (Bass): $\text{Bb4} \text{C5} \text{D5} \text{E5} \text{F5} \text{G5} \text{A5} \text{Bb5}$ (Triplet)

E. Bass (Bass): $\text{Bb3} \text{C4} \text{D4} \text{E4} \text{F4} \text{G4} \text{A4} \text{Bb4}$

33

Perc. (Snare): $\text{C4} \text{C4} \text{C4} \text{C4} \text{C4} \text{C4} \text{C4} \text{C4}$

Perc. (Hi-hat): $\text{C4} \text{C4} \text{C4} \text{C4} \text{C4} \text{C4} \text{C4} \text{C4}$

Tri. (Triangle): $\text{C4} \text{C4} \text{C4} \text{C4} \text{C4} \text{C4} \text{C4} \text{C4}$

Gro. (Gong): $\text{C4} \text{C4} \text{C4} \text{C4} \text{C4} \text{C4} \text{C4} \text{C4}$

E. Gtr. (Treble): $\text{Bb4} \text{C5} \text{D5} \text{E5} \text{F5} \text{G5} \text{A5} \text{Bb5}$ (Triplet)

E. Gtr. (Bass): $\text{Bb4} \text{C5} \text{D5} \text{E5} \text{F5} \text{G5} \text{A5} \text{Bb5}$ (Triplet)

E. Bass (Bass): $\text{Bb3} \text{C4} \text{D4} \text{E4} \text{F4} \text{G4} \text{A4} \text{Bb4}$

35

Perc. Snare
Perc. Tom
Tri. Triangle
Gro. Conga
E. Gtr. Electric Guitar (Staff 1)
E. Gtr. Electric Guitar (Staff 2)
E. Bass Electric Bass

37

Perc. Snare
Perc. Tom
Tri. Triangle
Gro. Conga
E. Gtr. Electric Guitar (Staff 1)
E. Gtr. Electric Guitar (Staff 2)
E. Bass Electric Bass

43

Perc. Perc. Tri. Gro. E. Gtr. E. Gtr. E. Bass E. Bass

45

Perc. Perc. Tri. Gro. E. Gtr. E. Gtr. E. Bass

47

49

51

53

55

57

59

Perc.

Perc.

Tri.

Gro.

E. Gtr.

E. Gtr.

E. Bass

E. Bass

61

Perc.

Perc.

Tri.

Gro.

E. Gtr.

E. Gtr.

E. Bass

63

65

67

69

71

73

75

77

79

Perc. Snare
Perc. Hi-hat
Tri. Triangle
Gro. Groove
E. Gtr. Electric Guitar (Staff 1)
E. Gtr. Electric Guitar (Staff 2)
E. Bass Electric Bass

81

Perc. Snare
Perc. Hi-hat
Tri. Triangle
Gro. Groove
E. Gtr. Electric Guitar (Staff 1)
E. Gtr. Electric Guitar (Staff 2)
E. Bass Electric Bass

83

85

87

89

91

Perc. (Snare) | Perc. (Hi-hat) | Tri. | Gro. | E. Gtr. (Melody) | E. Gtr. (Rhythm) | E. Bass | E. Bass

93

Perc. (Snare) | Perc. (Hi-hat) | Tri. | Gro. | E. Gtr. (Melody) | E. Gtr. (Rhythm) | E. Bass | E. Bass

95

97

Percussion

Evangelica - Exaltarte

♩ = 131,110291

5

8

11

14

17

20

23

26

29

V.S.

32

35

38

41

44

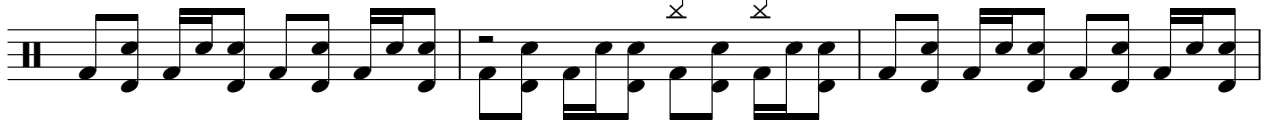

47

50

53

56

59

62

65

69

73

77

81

84

87

90

93

V.S.

4

Percussion

96

Percussion

Evangelica - Exaltarte

♩ = 131,110291

4/4 - | x x x x | x x x x | x x x x | x x x x | x x x x | x x x x |

7 | x x x x | x x x x | x x x x | x x x x | x x x x | x x x x |

13 | x x x x | x x x x | x x x x | x x x x | x x x x | x x x x |

19 | x x x x | x x x x | x x x x | x x x x | x x x x | x x x x |

25 | x x x x | x x x x | x x x x | x x x x | x x x x | x x x x |

31 | x x x x | x x x x | x x x x | x x x x | x x x x | x x x x |

37 | x x x x | x x x x | x x x x | x x x x | x x x x | x x x x |

43 | x x x x | x x x x | x x x x | x x x x | x x x x | x x x x |

49 | x x x x | x x x x | x x x x | x x x x | x x x x | x x x x |

55 | x x x x | x x x x | x x x x | x x x x | x x x x | x x x x |

V.S.

2

Percussion

61

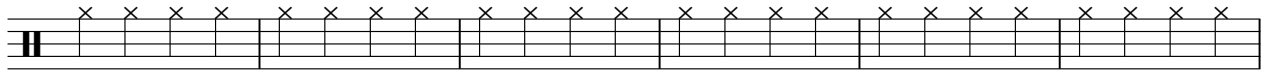

67

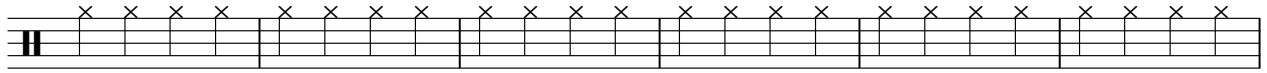

73

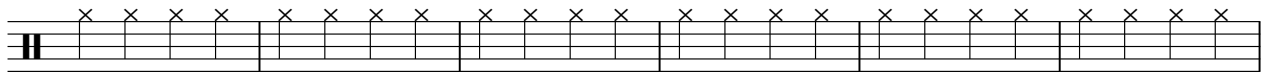

79

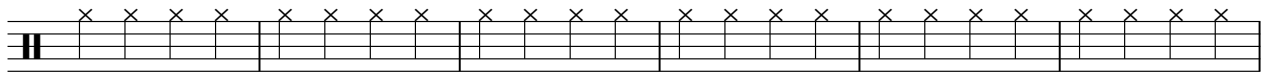

85

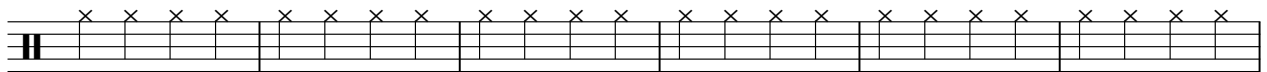

91

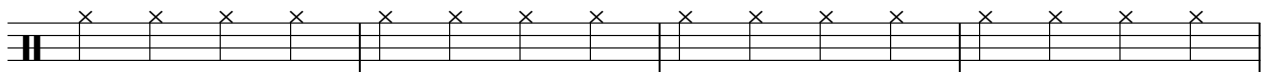

95

Triangle

Evangelica - Exaltarte

♩ = 131,110291

4/4

4

7

10

13

16

19

22

25

28

V.S.

Triangle

4

Triangle

91

94

96

Guiro

Evangelica - Exaltarte

♩ = 131,110291

4

6

8

10

12

14

16

18

20

V.S.

2

Guiro

22

24

26

28

30

32

34

36

38

40

Guiro

42

44

46

48

50

52

54

56

58

60

Guiro

62

64

66

68

70

72

74

76

78

80

82

84

86

88

90

92

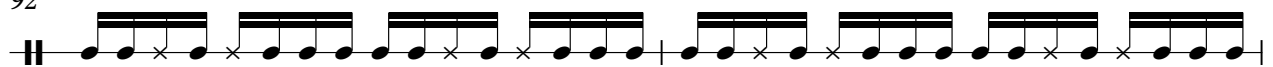

94

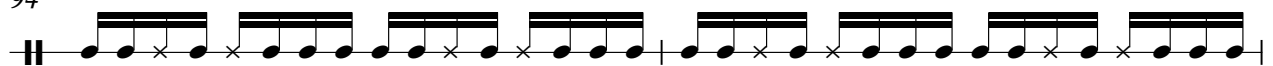

96

♩ = 131,110291

4

6

8

11

15

19

23

26

30

V.S.

♩ = 131,110291

3

5

7

9

12

16

20

24

28

V.S.

2

Electric Guitar

32

36

40

44

48

52

56

60

64

68

4

Electric Guitar

97

3

Evangelica - Exaltarte

Electric Bass

♩ = 131,110291

45

49

53

57

61

65

69

73

77

81

85

89

93

96

Electric Bass

Evangelica - Exaltarte

♩ = 131,110291
