

Evangelica - Fala Jesus Querido

♩ = 170,000092

The tempo marking $\text{♩} = 170,000092$ is repeated at the beginning of the Shaker and String Ensembl1 parts.

7

The musical score is divided into four systems. The first system contains nine percussion parts: Tight Kick, Tight Snare, Closed Hi Hat, Open Hi Hat, Hi Crash Cymbal, Side Stick, Shaker, Lo Mid Tom, and Lo Tom. The second system contains Fretless Bass. The third system contains Honky Tonk Keys. The fourth system contains String Ensemble 1. The score is written in 4/4 time and includes various rhythmic notations such as eighth notes, quarter notes, and rests.

14

21

35

42

Tight Kick

Closed Hi Hat

Open Hi Hat

Side Stick

Shaker

Fretless Bass

Honky Tonk Keys

String Ensemb 1

49

Tight Kick

Closed Hi Hat

Side Stick

Shaker

Fretless Bass

Honky Tonk Keys

String Ensemb 1

56

Tight Kick

Closed Hi Hat

Side Stick

Shaker

Fretless Bass

Honky Tonk Keys

String Ensembl 1

63

Tight Kick

Closed Hi Hat

Open Hi Hat

Side Stick

Shaker

Fretless Bass

Honky Tonk Keys

String Ensembl 1

70

The musical score is divided into four systems. The first system contains nine percussion parts: Tight Kick, Tight Snare, Closed Hi Hat, Open Hi Hat, Hi Crash Cymbal, Side Stick, Shaker, Lo Mid Tom, and Lo Tom. The second system contains Fretless Bass. The third system contains Honky Tonk Keys. The fourth system contains String Ensemble 1. The score is written in 4/4 time and includes various rhythmic patterns and melodic lines for each instrument.

77

Tight Kick

Closed Hi Hat

Open Hi Hat

Side Stick

Shaker

Fretless Bass

Honky Tonk Keys

String Ensembl 1

84

Tight Kick

Closed Hi Hat

Open Hi Hat

Side Stick

Shaker

Fretless Bass

Honky Tonk Keys

String Ensembl 1

This musical score is arranged in a vertical system with the following parts from top to bottom:

98

119

126

140

Tight Kick

Closed Hi Hat

Open Hi Hat

Side Stick

Shaker

Fretless Bass

Honky Tonk Keys

String Ensemb 1

147

Tight Kick

Closed Hi Hat

Open Hi Hat

Side Stick

Shaker

Fretless Bass

Honky Tonk Keys

String Ensemb 1

154

Tight Kick

Closed Hi Hat

Open Hi Hat

Side Stick

Shaker

Fretless Bass

Honky Tonk Keys

String Ensembl 1

161

Tight Kick

Closed Hi Hat

Open Hi Hat

Side Stick

Shaker

Fretless Bass

Honky Tonk Keys

String Ensembl 1

168

This musical score is divided into two systems. The first system contains nine percussion parts: Tight Kick, Tight Snare, Closed Hi Hat, Open Hi Hat, Hi Crash Cymbal, Side Stick, Shaker, Lo Mid Tom, and Lo Tom. The second system contains three parts: Fretless Bass, Honky Tonk Keys, and String Ensemble 1. The percussion parts use various rhythmic notations including dots, 'x' marks, and stems. The Fretless Bass part is in bass clef with a key signature of one flat. The Honky Tonk Keys part is in treble clef with a key signature of one flat. The String Ensemble 1 part is in bass clef with a 2/4 time signature.

175

Tight Kick

Closed Hi Hat

Open Hi Hat

Side Stick

Shaker

Fretless Bass

Honky Tonk Keys

String Ensembl 1

182

Tight Kick

Closed Hi Hat

Side Stick

Shaker

Fretless Bass

Honky Tonk Keys

String Ensembl 1

The other instruments are:

Evangelica - Fala Jesus Querido

Tight Kick

♩ = 170,000092

6

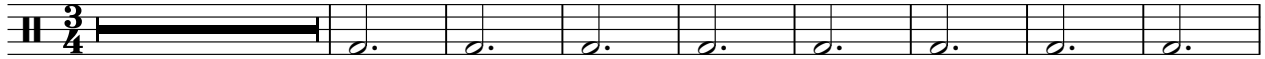

15

26

37

48

59

70

81

92

103

114

125

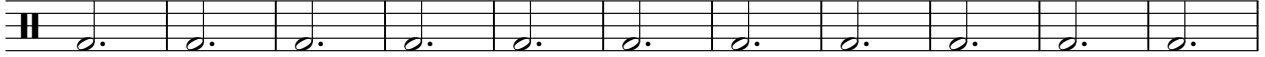

136

147

158

169

180

191

Tight Snare

Evangelica - Fala Jesus Querido

♩ = 170,000092

7 **31** **31**

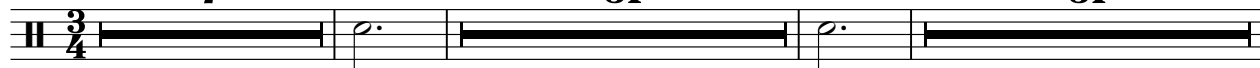

72

31 **31**

137

31 **31**

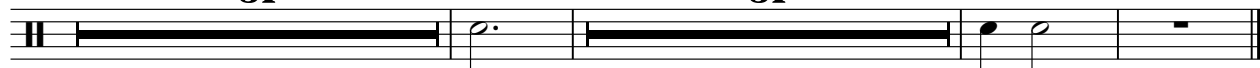

Closed Hi Hat

Evangelica - Fala Jesus Querido

♩ = 170,000092

3/4

9

17

25

33

41

49

57

65

153

161

169

177

185

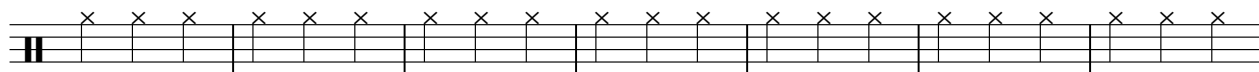

192

Open Hi Hat

Evangelica - Fala Jesus Querido

♩ = 170,000092

8

17

28

11

47

19

3

75

86

11

105

19

132

3

144

151

11

2

Open Hi Hat

167

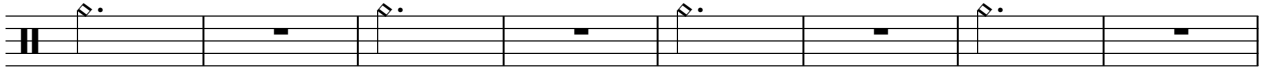

175

19

6

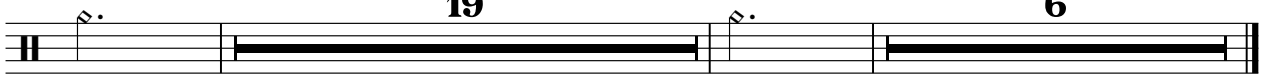

Hi Crash Cymbal

Evangelica - Fala Jesus Querido

♩ = 170,000092

8 31 31

73

31 31

138

31 27

197

197

Side Stick

Evangelica - Fala Jesus Querido

♩ = 170,000092

6

13

21

29

37

45

53

61

69

77

85

93

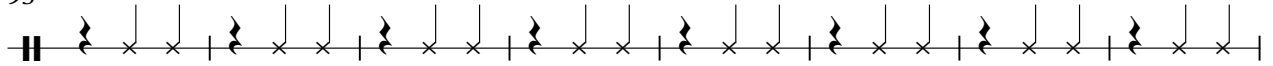

101

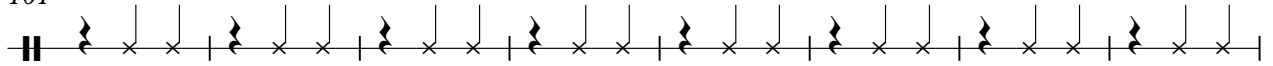

109

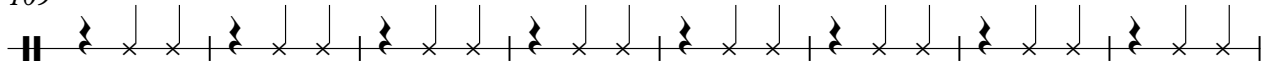

117

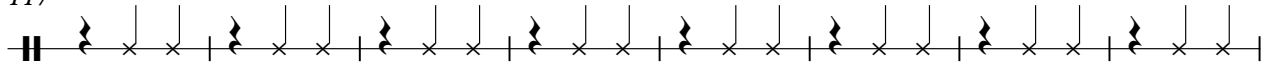

125

133

141

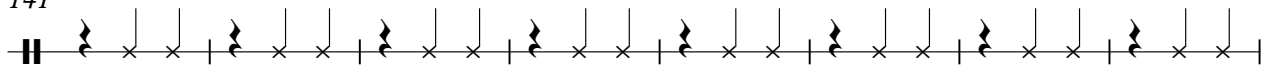

149

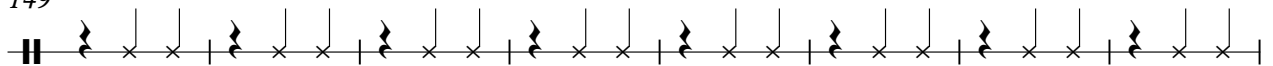

157

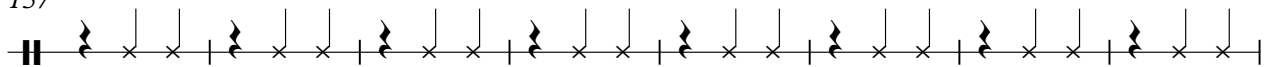

165

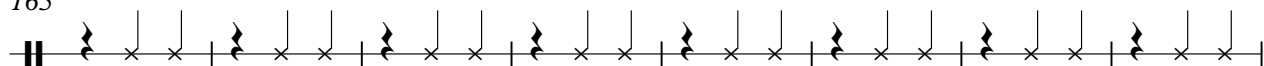

173

181

189

194

Shaker

Evangelica - Fala Jesus Querido

♩ = 170,000092

|| 3/4 ♪ ♪ ♪ | ♪ ♪ ♪ | ♪ ♪ ♪ | ♪ ♪ ♪ | ♪ ♪ ♪ | ♪ ♪ ♪ | ♪ ♪ ♪ |

8 || ♪ ♪ ♪ | ♪ ♪ ♪ | ♪ ♪ ♪ | ♪ ♪ ♪ | ♪ ♪ ♪ | ♪ ♪ ♪ | ♪ ♪ ♪ | ♪ ♪ ♪ |

16 || ♪ ♪ ♪ | ♪ ♪ ♪ | ♪ ♪ ♪ | ♪ ♪ ♪ | ♪ ♪ ♪ | ♪ ♪ ♪ | ♪ ♪ ♪ | ♪ ♪ ♪ |

24 || ♪ ♪ ♪ | ♪ ♪ ♪ | ♪ ♪ ♪ | ♪ ♪ ♪ | ♪ ♪ ♪ | ♪ ♪ ♪ | ♪ ♪ ♪ | ♪ ♪ ♪ |

32 || ♪ ♪ ♪ | ♪ ♪ ♪ | ♪ ♪ ♪ | ♪ ♪ ♪ | ♪ ♪ ♪ | ♪ ♪ ♪ | ♪ ♪ ♪ | ♪ ♪ ♪ |

40 || ♪ ♪ ♪ | ♪ ♪ ♪ | ♪ ♪ ♪ | ♪ ♪ ♪ | ♪ ♪ ♪ | ♪ ♪ ♪ | ♪ ♪ ♪ | ♪ ♪ ♪ |

48 || ♪ ♪ ♪ | ♪ ♪ ♪ | ♪ ♪ ♪ | ♪ ♪ ♪ | ♪ ♪ ♪ | ♪ ♪ ♪ | ♪ ♪ ♪ | ♪ ♪ ♪ |

56 || ♪ ♪ ♪ | ♪ ♪ ♪ | ♪ ♪ ♪ | ♪ ♪ ♪ | ♪ ♪ ♪ | ♪ ♪ ♪ | ♪ ♪ ♪ | ♪ ♪ ♪ |

64 || ♪ ♪ ♪ | ♪ ♪ ♪ | ♪ ♪ ♪ | ♪ ♪ ♪ | ♪ ♪ ♪ | ♪ ♪ ♪ | ♪ ♪ ♪ | ♪ ♪ ♪ |

72 || ♪ ♪ ♪ | ♪ ♪ ♪ | ♪ ♪ ♪ | ♪ ♪ ♪ | ♪ ♪ ♪ | ♪ ♪ ♪ | ♪ ♪ ♪ | ♪ ♪ ♪ |

80

88

96

104

112

120

128

136

144

152

160

168

176

184

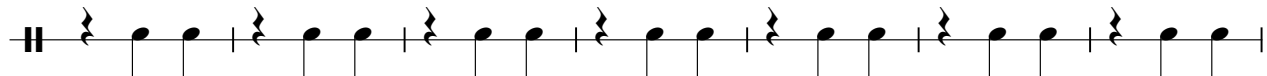

191

Lo Mid Tom

Evangelica - Fala Jesus Querido

♩ = 170,000092

7 31

41

31 31 7

105

31 31

168

7 31

Lo Tom

Evangelica - Fala Jesus Querido

♩ = 170,000092

7 **31**

41 **31** **31**

105 **31** **31**

168 **33**

♩ = 170,000092

151

158

165

173

181

189

195

Honky Tonk Keys

Evangelica - Fala Jesus Querido

♩ = 170,000092

6

12

18

24

30

37

85

91

98

104

110

117

V.S.

124

131

138

145

151

157

164

170

176

183

190

195

Evangelica - Fala Jesus Querido

String Ensembl1

♩ = 170,000092

9

17

25

33

41

49

57

65

73

String Ensembl

81

89

97

105

113

121

129

137

145

153

String Ensembl

161

169

177

185

193

197
