

Evangelica - Fernando Brum

2.1"
1.3.96
Editora HMP

♩ = 83,999969

Sequenciado por Luis Paulo Trione

Percussion

Synth Voice

Synth Strings

Viola

Solo

5

E. Gtr.

E. Bass

Syn. Voice

Syn. Str.

Vla.

Solo

Copyright © Editora HMP
Copyright © Editora HMP

8

Sop. Sax.

Perc.

E. Gtr.

E. Bass

Syn. Voice

Syn. Str.

Vla.

Solo

e xiste_uhu gar na fen da da ro chãbenjun to_ati

12

Sop. Sax.

Perc.

Syn. Voice

Syn. Str.

Solo

em tu a pre sen ca em tu a pre se en

16

Sop. Sax.

Perc.

Syn. Voice

Syn. Str.

Solo

ca e xte_uhu gar a con che gado_auco ra cao

20

Sop. Sax.

Perc.

Syn. Voice

Syn. Str.

Solo

em tu a pre sen ca em tu apre se en

24

Sop. Sax.

Perc.

J. Gtr. ca e xiste_u mlu gar on de_o or

E. Bass

Syn. Voice

Syn. Str.

Vla.

Solo

27

Sop. Sax.

Perc.

J. Gtr. gu lho nao vai me se du zir onde_o di

E. Bass

Syn. Voice

Syn. Str.

Vla.

Solo

30

Sop. Sax. 

Perc. 

J. Gtr. 

E. Bass 

Syn. Voice 

Syn. Str. 

Vla. 

Solo 

nhei ro a fa ma_os a plau sos nao po dem me com pra ar

33

Sop. Sax. 

Perc. 

J. Gtr. 

E. Bass 

Syn. Voice 

Syn. Str. 

Vla. 

Solo 

em tu a pre sen ca se_ nhor em tu a pre sen

36

Sop. Sax.

Perc.

J. Gtr.

E. Bass

Syn. Voice

Syn. Str.

Vla.

Solo

ca se nhor eu que ro_estar e mer gu lhar.

39

Sop. Sax.

Perc.

J. Gtr.

E. Bass

Syn. Voice

Syn. Str.

Vla.

Solo

des can car em teus bra cos de a mo or em tu a pre sen

42

Sop. Sax.

Perc.

J. Gtr.

E. Bass

Syn. Voice

Syn. Str.

Vla.

Solo

ca se nhor em tu a pre sen ca se nhor

45

Sop. Sax.

Perc.

J. Gtr.

E. Bass

Syn. Voice

Syn. Str.

Vla.

Solo

vou ne es con der tu es meu pra ze er em tu a pre

48

Sop. Sax.

Perc.

J. Gtr.

E. Gtr.

E. Bass

Syn. Voice

Syn. Str.

Vla.

Solo

sen ca_e_oln gar ode_eu que ro ha bi ta ar

52

Perc.

E. Gtr.

E. Bass

Syn. Voice

Syn. Str.

Vla.

Solo

56

Sop. Sax.

Perc.

J. Gtr.

E. Gtr.

E. Bass

Syn. Voice

Syn. Str.

Vla.

Solo

e xte umlu gar hafen da da rol. chosum to a ti

60

Sop. Sax.

Perc.

J. Gtr.

E. Bass

Syn. Voice

Syn. Str.

Solo

em tu a pre sen ca

63

Sop. Sax.

Perc.

J. Gtr.

E. Bass

Syn. Voice

Syn. Str.

Vla.

Solo

em tu a pre se en ca xite_um lu

66

Sop. Sax.

Perc.

J. Gtr.

E. Bass

Syn. Voice

Syn. Str.

Vla.

Solo

gar a con che ga do_ateu co ra cao

69

Sop. Sax.

Perc.

J. Gtr.

E. Bass

Syn. Voice

Syn. Str.

Vla.

Solo

em tu a pre sen ca em tu a pre se en

72

Sop. Sax.

Perc.

J. Gtr.

E. Bass

Syn. Voice

Syn. Str.

Vla.

Solo

ca xis te um lu gar on de o or

75

Sop. Sax.

Perc.

J. Gtr.

E. Bass

Syn. Voice

Syn. Str.

Vla.

Solo

gu lho nao vai me se du zir onde o di

78

Sop. Sax.

Perc.

J. Gtr.

E. Bass

Syn. Voice

Syn. Str.

Vla.

Solo

nhei ro a fa ma os a plau sos nao po dem me compra ar

81

Sop. Sax.

Perc.

J. Gtr.

E. Bass

Syn. Voice

Syn. Str.

Vla.

Solo

em tu a pre sen ca se nhor em tu a pre sen

84

Sop. Sax.

Perc.

J. Gtr.

E. Bass

Syn. Voice

Syn. Str.

Vla.

Solo

ca se nhor eu que ro estar e mer gu lhar

87

Sop. Sax.

Perc.

J. Gtr.

E. Bass

Syn. Voice

Syn. Str.

Vla.

Solo

des can car em teus bra cos de a mo or em tu a pre sen

90

Sop. Sax.

Perc.

J. Gtr.

E. Bass

Syn. Voice

Syn. Str.

Vla.

Solo

ca se nhor em tu a pre sen ca se nhor

93

Sop. Sax. Perc. J. Gtr. E. Bass Syn. Voice Syn. Str. Vla. Solo

voime escon der tu es meu pra ze er em tu a pre

96

Sop. Sax. Perc. J. Gtr. E. Bass Syn. Voice Syn. Str. Vla. Solo

sen ca e o lu gar onde eu que ro ha br ta ar

99

Perc.

J. Gtr.

E. Gtr.

E. Bass

Syn. Voice

Syn. Str.

Vla.

Vla.

Solo

102

Sop. Sax.

Perc.

J. Gtr.

E. Gtr.

E. Bass

Syn. Voice

Syn. Str.

Vla.

Vla.

Solo

em tu a pre sen

104

Sop. Sax.

Perc.

J. Gtr.

E. Bass

Syn. Voice

Syn. Str.

Vla.

Vla.

Solo

ca se nhor em tu a pre sen ca se nhor

107

Sop. Sax.

Perc.

J. Gtr.

E. Bass

Syn. Voice

Syn. Str.

Vla.

Vla.

Solo

eu quero_esar e mer gulhar descan car em teus

110

Sop. Sax.

Perc.

J. Gtr.

E. Bass

Syn. Voice

Syn. Str.

Vla.

Vla.

Solo

bra cos de_a mo or em tu a pre sen

112

Sop. Sax.

Perc.

J. Gtr.

E. Bass

Syn. Voice

Syn. Str.

Vla.

Vla.

Solo

ca se nhor em tu a pre sen ca se nhor

115

Sop. Sax.

Perc.

J. Gtr.

E. Bass

Syn. Voice

Syn. Str.

Vla.

Vla.

Solo

118

Sop. Sax.

Perc.

J. Gtr.

E. Bass

Syn. Voice

Syn. Str.

Vla.

Solo

voime asonder tu es meu pra ze er em tu a pre

senca e o lu gar ode eu que ro habi ta an

121

Sop. Sax.

Perc.

J. Gtr.

E. Bass

Syn. Voice

Syn. Str.

Vla.

Solo

tu a pre sen ca_e_o lu gar on de eu

123

Sop. Sax.

Perc.

J. Gtr.

E. Bass

Syn. Voice

Syn. Str.

Vla.

Solo

quero_ha bi ta ar tu a pre

♩ = 75,000000

126

Sop. Sax.

Perc.

J. Gtr.

E. Bass

Syn. Voice

Syn. Str.

Vla.

Solo

sen ca_e_o lu gar on de_eu que ro_ha bi ta ar

128

Sop. Sax.

Perc.

J. Gtr.

E. Bass

Syn. Voice

Syn. Str.

Vla.

Solo

Evangelica - Fernando Brum
Soprano Saxophone

♩ = 83,999969

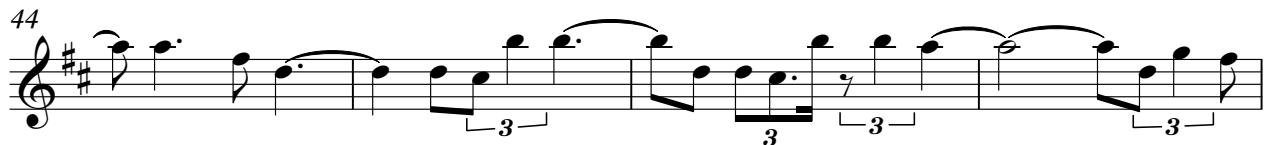
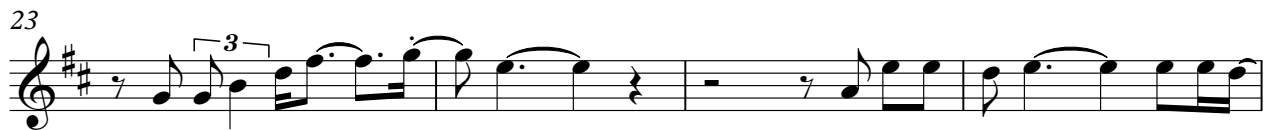

Copyright © Editora HMP
Copyright © Editora HMP

57

62

66

71

76

80

85

89

94

99

Soprano Saxophone

107

111

115

119

123

♩ = 75,000000

126

Percussion **Evangelica - Fernando Brum**

♩ = 83,999969
Sequenciado por Luis Paulo Trione

8 2

ca e_xi_u_m gar na_fer_da ro ch_a_jun_to_a_i pre_sen ca e_n_tu_a_p_re_s_e en

16 2

ca e_xi_u_m gar na_fer_da ro ch_a_jun_to_a_i pre_sen ca e_n_tu_a_p_re_s_e en

24

ca e_xi_u_m gar na_fer_da ro ch_a_jun_to_a_i pre_sen ca e_n_tu_a_p_re_s_e en

30

nhei roa_fa_n_a_s pla_u_so_s na_p_o_d_e_m me_co_p_rar e_n_tu_a_p_re_s_e ca s_e_n_h_o_r

35

e_n_tu_a_p_re_s_e ca s_e_n_h_o_r e_n_tu_a_p_re_s_e ca s_e_n_h_o_r e_n_tu_a_p_re_s_e ca s_e_n_h_o_r

40

bra_c_d_e_m_o_r e_n_tu_a_p_re_s_e ca s_e_n_h_o_r e_n_tu_a_p_re_s_e ca s_e_n_h_o_r

45

v_n_a_c_o_s tu_a_g_r_a_c_e er e_n_tu_a_p_re_s_e ca s_e_n_h_o_r e_n_tu_a_p_re_s_e ca s_e_n_h_o_r

50

55

e_xi_u_m gar na_fer_da ro ch_a_jun_to_a_i

60

e_n_tu_a_p_re_s_e ca s_e_n_h_o_r e_n_tu_a_p_re_s_e en ca

Copyright © Editora HMP
Copyright © Editora HMP

V.S.

65

 esta um gar acohe galo tucico rcao entu apren

70

 ca entu apre se en ca e xis um

74

 gar orde or gu lho naovai me se duzir ode di

78

 nheiroa fa ma os plausos naopodem mecopraar entua pre sen ca sahor

83

 entu apren ca sahor e que car me gulhar de carcar eus

88

 bra cde mo or entua pre sen ca sahor entu apren ca sahor

93

 vna cender tuas praze er entu apre seca elugar da eu quo lha ta ar

98

 entua pre sen ca sahor entu apren ca sahor e que car

103

 entua pre sen ca sahor entu apren ca sahor e que car

108

 me gulhar de carcar eus bra cde mo or entu a pre sen ca sahor

Percussion

113

entu apren ca sahor vucosler tuapraze er em tu apre

118

senca_e_lo gar ode_eu quero_hai ta ar tu apre

122

senca_e_lo gar ode_eu quero_hai ta ar tu apre

♩ = 75,000000

126

senca_e_lo gar ode_eu quero_hai ta ar

Jazz Guitar Evangelica - Fernando Brum

♩ = 83,999969

24

28

32

37

41

45

48

6

Copyright © Editora HMP
Copyright © Editora HMP

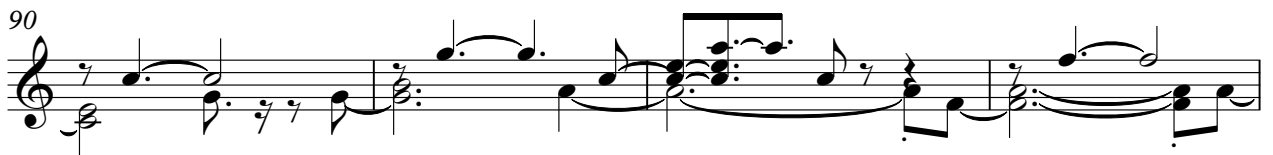
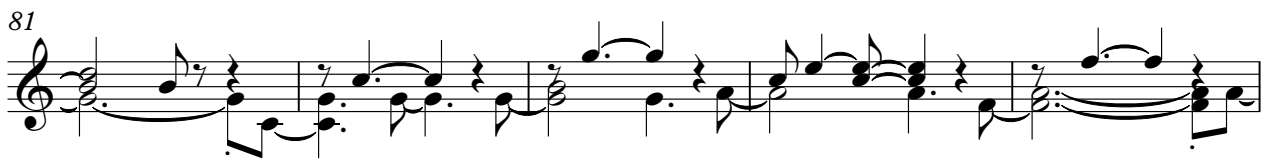

98

102

106

109

112

116

120

123

♩ = 75,00000

126

Evangelica - Fernando Brum
Electric Guitar

♩ = 83,999969

4

9

39

3

51

3

56

41

100

3

3

3

103

21

5

♩ = 75,000000

Copyright © Editora HMP
Copyright © Editora HMP

Evangelica - Fernando Brum
Fretless Electric Bass

♩ = 83,999969

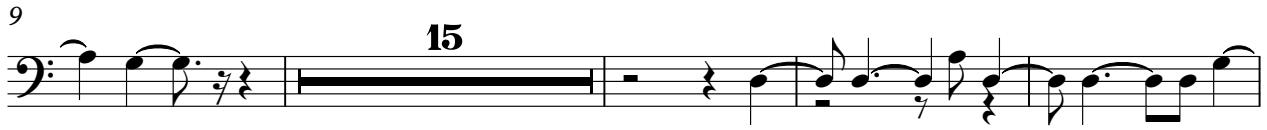

Copyright © Editora HMP
Copyright © Editora HMP

V.S.

72

77

82

87

92

97

103

108

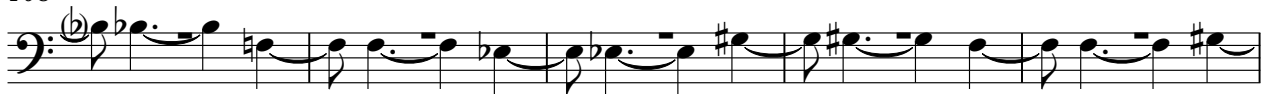

113

118

Fretless Electric Bass

3
♩ = 75,000000

123

126

Synth Voice Evangelica - Fernando Brum

♩ = 83,999969

6

12

18

24

29

35

42

48

54

Copyright © Editora HMP
Copyright © Editora HMP

V.S.

60

65

71

77

83

89

95

101

106

111

116

121

125

♩ = 75,000000

Synth Strings Evangelica - Fernando Brum

♩ = 83,999969

Copyright © Editora HMP
Copyright © Editora HMP

V.S.

Measures 56-60: Introduction of a complex chordal texture with multiple voices.

Measures 67-72: Further development of the chordal texture, with some melodic movement in the lower voices.

Measures 73-77: Introduction of a more active melodic line in the upper voice, accompanied by sustained chords.

Measures 78-84: Continuation of the melodic line and chordal accompaniment.

Measures 85-91: Further development of the melodic and harmonic material.

Measures 92-98: Continuation of the melodic and harmonic material.

115

120

125

♩ = 75,000000

Viola Evangelica - Fernando Brum

♩ = 83,999969

5

9 **15**

27

31

35

39

43

47

51

Copyright © Editora HMP
Copyright © Editora HMP

V.S.

55

7

66

3

71

75

79

83

88

92

96

101

Viola

3

105

109

112

116

119

124

♩ = 75,000000

Viola Evangelica - Fernando Brum

♩ = 83,999969

98

102

105

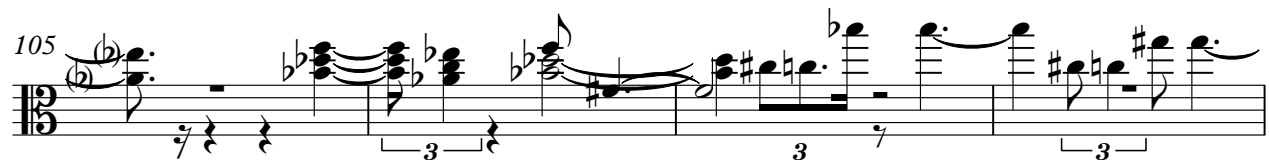

109

114

117

♩ = 75,000000

7 5

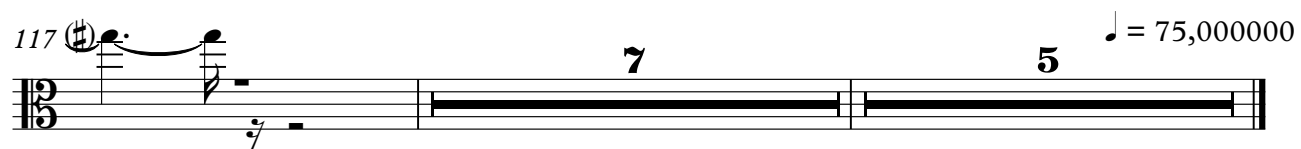

Copyright © Editora HMP
Copyright © Editora HMP

Solo Evangelica - Fernando Brum

♩ = 83,999969

5
9
13
16
20
23
26
30
34

Copyright © Editora HMP
Copyright © Editora HMP

V.S.

70

73

77

81

85

88

91

95

98

102

V.S.

105

109

112

116

119

122

125

♩ = 75,000000

127