

Evangelica - Firme Na Promessa

0.0"
1.1,00
Copyright © 1997 -

♩ = 100,000000

3

Tight Kick

Tight Snare

Closed Hi Hat

Acoustic Bass

Acoustic Bass

Contrabass

Jazz Electric

5

Tight Kick

Tight Snare

Closed Hi Hat

Hi Crash Cymbal

Acoustic Bass

Acoustic Bass

Contrabass

Jazz Electric

7

Tight Kick

Tight Snare

Closed Hi Hat

Acoustic Bass

Acoustic Bass

Contrabass

Jazz Electric

9

Tight Kick

Tight Snare

Closed Hi Hat

Acoustic Bass

Acoustic Bass

Contrabass

Jazz Electric

11

Tight Kick

Tight Snare

Closed Hi Hat

Open Hi Hat

Acoustic Bass

Acoustic Bass

Contrabass

Jazz Electric

13

The musical score is divided into two systems. The first system contains five percussion parts: Tight Kick, Tight Snare, Closed Hi Hat, Open Hi Hat, and Hi Crash Cymbal. The second system contains three bass parts: Acoustic Bass (treble and bass clefs), Contrabass, and Jazz Electric. The score is written in 4/4 time and includes various rhythmic patterns, rests, and articulations.

Tight Kick

Tight Snare

Closed Hi Hat

Open Hi Hat

Hi Crash Cymbal

Acoustic Bass

Acoustic Bass

Contrabass

Jazz Electric

15

Tight Kick

Tight Snare

Closed Hi Hat

Open Hi Hat

Acoustic Bass

Acoustic Bass

Contrabass

Jazz Electric

17

19

21

Tight Kick

Tight Snare

Closed Hi Hat

Hi Crash Cymbal

Acoustic Bass

Acoustic Bass

Contrabass

Jazz Electric

23

Tight Kick

Tight Snare

Closed Hi Hat

Acoustic Bass

Acoustic Bass

Contrabass

Jazz Electric

25

27

29

Tight Kick

Tight Snare

Closed Hi Hat

Open Hi Hat

Hi Crash Cymbal

Acoustic Bass

Acoustic Bass

Contrabass

Jazz Electric

31

33

Tight Kick

Tight Snare

Closed Hi Hat

Open Hi Hat

Acoustic Bass

Acoustic Bass

Percussiv Organ

Contrabass

Jazz Electric

35

Tight Kick

Tight Snare

Closed Hi Hat

Acoustic Bass

Acoustic Bass

Contrabass

Jazz Electric

37

Tight Kick

Tight Snare

Closed Hi Hat

Hi Crash Cymbal

Acoustic Bass

Acoustic Bass

Contrabass

Jazz Electric

39

Tight Kick

Tight Snare

Closed Hi Hat

Acoustic Bass

Acoustic Bass

Contrabass

Jazz Electric

41

43

45

Percussion Section:

Bass Section:

- Contrabass:** Four vertical lines representing fretted notes on the strings.

47

Tight Kick

Tight Snare

Closed Hi Hat

Open Hi Hat

Acoustic Bass

Acoustic Bass

Contrabass

Jazz Electric

49

Tight Kick

Tight Snare

Closed Hi Hat

Open Hi Hat

Acoustic Bass

Acoustic Bass

Percussiv Organ

Contrabass

Jazz Electric

51

Tight Kick

Tight Snare

Closed Hi Hat

Acoustic Bass

Acoustic Bass

Contrabass

Jazz Electric

53

Tight Kick

Tight Snare

Closed Hi Hat

Hi Crash Cymbal

Acoustic Bass

Acoustic Bass

Contrabass

Jazz Electric

55

Tight Kick

Tight Snare

Closed Hi Hat

Acoustic Bass

Acoustic Bass

Contrabass

Jazz Electric

57

59

61

Tight Kick

Tight Snare

Closed Hi Hat

Open Hi Hat

Hi Crash Cymbal

Acoustic Bass

Acoustic Bass

Contrabass

Jazz Electric

63

Tight Kick

Tight Snare

Closed Hi Hat

Open Hi Hat

Acoustic Bass

Acoustic Bass

Contrabass

Jazz Electric

65

67

69

Tight Kick

Tight Snare

Hi Crash Cymbal

Lo Crash Cymbal

Splash Cymbal

Steel String

Acoustic Bass

Percussiv Organ

Percussiv Organ

Jazz Electric

Tight Kick

Evangelica - Firme Na Promessa

♩ = 100,000000

7

13

19

24

30

36

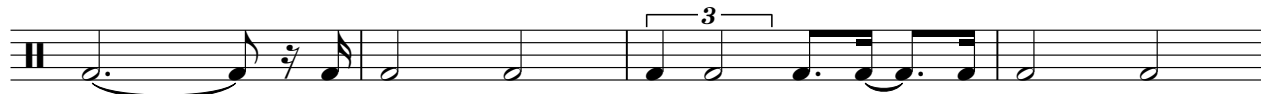

40

46

52

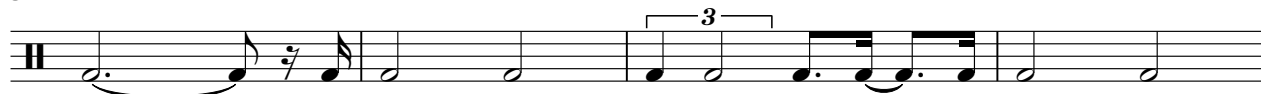

V.S.

2

Tight Kick

56

62

67

Tight Snare

Evangelica - Firme Na Promessa

♩ = 100,000000

6

12

17

23

28

33

39

44

47

2

Tight Snare

51

56

61

67

Evangelica - Firme Na Promessa

Closed Hi Hat

♩ = 100,000000

6 3 3 3 3 6 6

4

6 6 6 6 6 6

8

6 6 6 6 6 6

11

6 6 3 3 6 6 6 3 3

15

6 3 3 6 6 6 3 3

18

3 3 6 6

21

6 6 6 6 6 6

24

6 6 6 6 6 6

27

6 6 3 3 6 6 6 3 3

31

6 3 3 6 6 6 3 3

V.S.

Closed Hi Hat

34

37

40

43

47

50

53

56

59

63

Closed Hi Hat

66

Open Hi Hat

Evangelica - Firme Na Promessa

♩ = 100,000000

Hi Crash Cymbal

Evangelica - Firme Na Promessa

♩ = 100,000000

4

4

9

4 7 2

24

4 7 2

40

4 7 2

56

4 7

Lo Crash Cymbal

Evangelica - Firme Na Promessa

♩ = 100,000000

7 15

24

15 15

56

12

Splash Cymbal

Evangelica - Firme Na Promessa

♩ = 100,000000

7 **15**

24

15 **15**

56

13 

Steel String

Evangelica - Firme Na Promessa

♩ = 100,000000

7 15

24

15

41

15

57

12

40

44

48

52

56

60

64

67

2

Evangelica - Firme Na Promessa

Acoustic Bass

♩ = 100,000000

V.S.

30

33

36

39

41

44

47

50

53

56

Acoustic Bass

3

59

62

65

68

Percussiv Organ

Evangelica - Firme Na Promessa

♩ = 100,000000

5

8

9 5

24

9 5

40

9 5

56

9

67

2

Evangelica - Firme Na Promessa

Contrabass

V.S.

2

40

Contrabass

44

49

53

56

60

65

2

Percussiv Organ

Evangelica - Firme Na Promessa

♩ = 100,000000

7 15

24

15

41

15

57

12

♩ = 100,000000

5

8

11

14

17

21

24

27

30

33

33

37

37

40

40

43

43

46

46

49

49

53

53

56

56

59

59

62

62

65

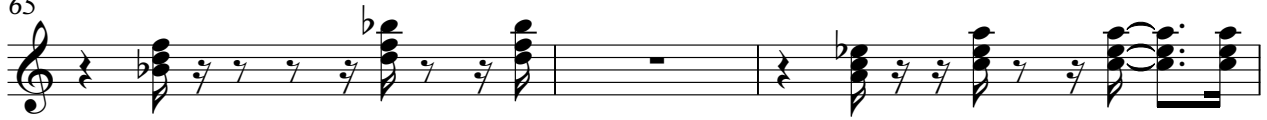

68

♩ = 100,000000

7 15

24

15

41

15

57

12