

Evangelica - Foi Na Cruz

♩ = 60,000000

2

Cl.

Perc.

Kora

E. Bass

Hpsd.

4

Cl.

Perc.

Kora

E. Bass

Hpsd.

6

Cl.

Perc.

Kora

E. Bass

Hpsd.

7

Cl.

Perc.

Kora

E. Bass

Hpsd.

9

Picc.

Cl.

Perc.

Kora

E. Bass

A.

Hpsd.

11

Picc.

Perc.

Kora

E. Bass

A.

Hpsd.

12

Picc.

Perc.

Kora

E. Bass

A.

Hpsd.

13

Picc.

Perc.

Kora

E. Bass

A.

Hpsd.

14

Picc.

Perc.

Kora

E. Bass

A.

Hpsd.

16

Picc.

Perc.

Kora

E. Bass

A.

Hpsd.

Downloaded from MusicNotesLib.com Perfect notes and guitar tabs searcher

17

Picc.

Cl.

Perc.

Kora

E. Bass

A.

Hpsd.

FM

18

Cl.

Perc.

Kora

E. Bass

A.

Hpsd.

FM

21

Cl.

Perc.

Kora

E. Bass

A.

Hpsd.

FM

22

Cl.

Perc.

Kora

E. Bass

A.

Hpsd.

FM

24

Picc.

Cl.

Perc.

Kora

E. Bass

A.

Hpsd.

FM

26

Picc.

Perc.

Kora

E. Bass

A.

Hpsd.

FM

27

Picc.

Perc.

Kora

E. Bass

A.

Hpsd.

FM

28

Picc.

Perc.

Kora

E. Bass

A.

Hpsd.

FM

29

Picc.

Perc.

Kora

E. Bass

A.

Hpsd.

FM

30

Picc.

Perc.

Kora

E. Bass

A.

Hpsd.

FM

32

Picc.

Perc.

Kora

E. Bass

A.

Hpsd.

FM

At the bottom of the page, there is a single treble clef staff with a whole note G4.

33

Picc.

Cl.

Perc.

Kora

E. Bass

A.

Hpsd.

FM

34

Cl.

Perc.

Kora

E. Bass

A.

Hpsd.

FM

35

Cl.

Perc.

Kora

E. Bass

A.

Hpsd.

FM

37

Cl.

Perc.

Kora

E. Bass

A.

Hpsd.

FM

38

Cl.

Perc.

Kora

E. Bass

A.

Hpsd.

FM

41

Picc.

Cl.

Perc.

Kora

E. Bass

A.

Hpsd.

FM

43

Picc.

Perc.

Kora

E. Bass

A.

Hpsd.

FM

44

Picc.

Perc.

Kora

E. Bass

A.

Hpsd.

FM

45

Picc.

Perc.

Kora

E. Bass

A.

Hpsd.

FM

46

Picc.

Perc.

Kora

E. Bass

A.

Hpsd.

FM

47

Picc.

Perc.

Kora

E. Bass

A.

Hpsd.

FM

1

48

Picc.

Perc.

Kora

E. Bass

A.

Hpsd.

FM

49

Picc.

Cl.

Perc.

Kora

E. Bass

A.

Hpsd.

FM

50

Cl.

Perc.

Kora

E. Bass

Hpsd.

FM

51

Cl.

Perc.

Kora

E. Bass

Hpsd.

FM

53

Cl.

Perc.

Kora

E. Bass

Hpsd.

FM

1

54

Cl.

Perc.

Kora

E. Bass

Hpsd.

FM

55

Cl.

Perc.

Kora

E. Bass

Hpsd.

FM

56

Picc.

Cl.

Perc.

Kora

E. Bass

Hpsd.

FM

59

Picc.

Perc.

Kora

E. Bass

A.

Hpsd.

FM

60

Picc.

Perc.

Kora

E. Bass

A.

Hpsd.

FM

61

Picc.

Perc.

Kora

E. Bass

A.

Hpsd.

FM

62

Picc.

Perc.

Kora

E. Bass

A.

Hpsd.

FM

64

Picc.

Perc.

Kora

E. Bass

A.

Hpsd.

FM

65

Picc.

Perc.

Kora

E. Bass

A.

Hpsd.

FM

- Perc.:** Percussion, featuring a complex rhythmic pattern with various note values and rests.
- Kora:** Kora, playing a melodic line with some rests.

66

Perc.

Kora

E. Bass

A.

Hpsd.

FM

Piccolo

Evangelica - Foi Na Cruz

♩ = 60,000000

8

11

14

18

7

27

30

34

7

43

46

48

7

57

60

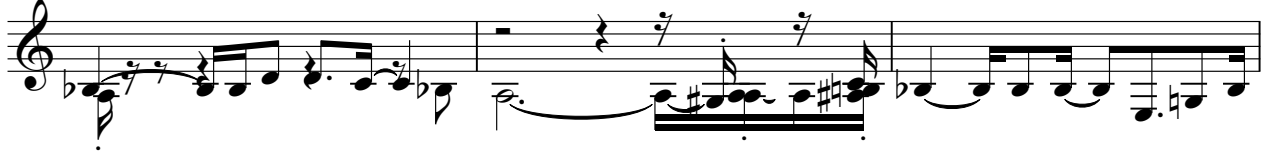

63

3

Evangelica - Foi Na Cruz

Clarinet in B \flat

$\text{♩} = 60,000000$

2

Clarinet in B \flat

49

52

55

Evangelica - Foi Na Cruz

Percussion

♩ = 60,000000

4

7

10

13

16

18

20

23

26

V.S.

28

31

33

36

39

42

45

48

51

54

Percussion

57

60

63

66

♩ = 60,000000

4

6

9

13

17

22

26

31

34

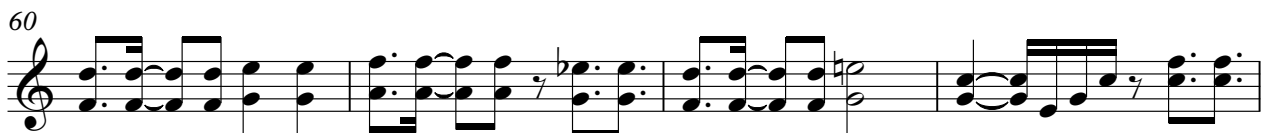

♩ = 60,000000

7

13

19

26

33

40

47

53

59

2

Fretless Electric Bass

64

Evangelica - Foi Na Cruz

Alto

♩ = 60,000000

9

13

17

22

26

30

34

38

43

47

8

3

Detailed description of the musical score: The score is written for an Alto voice part. It begins with a tempo marking of 60,000000 and a 4/4 time signature. The first staff has a measure rest for 9 measures. The music then begins with a series of eighth and sixteenth notes, some beamed together. There are several rests throughout the piece. Dynamic markings include 'p' (piano) and 'f' (forte). The score is divided into ten staves. The first staff has a measure rest for 9 measures. The second staff starts at measure 13. The third staff starts at measure 17. The fourth staff starts at measure 22. The fifth staff starts at measure 26. The sixth staff starts at measure 30. The seventh staff starts at measure 34. The eighth staff starts at measure 38. The ninth staff starts at measure 43. The tenth staff starts at measure 47 and ends with a measure rest for 8 measures and a triplet of eighth notes marked with a '3'.

2

Alto

58

63

Harpsichord

Evangelica - Foi Na Cruz

♩ = 60,000000

2

3

6

10

12

15

3

18

3

V.S.

21

24

28

32

35

38

41

43

45

47

49

51

53

55

58

61

63

66

♩ = 60,000000

16

19

22

25

28

31

V.S.

34

37

40

43

46

49

51

54

57

60

63

65

[No instrument (barlines shown)] Evangelica - Foi Na Cruz

♩ = 60,000000

