

Evangelica - G Kerr e J Kehdre

0.0"
1.1,00
T11106

4.3"
3.1,00
Editora HMP

♩ = 55,000004

♩ = 55,000004

Sequenciado por Luis Paulo Trione
T11106

Copyright © Editora HMP
Copyright © Editora HMP

4

J. Gtr.

J. Gtr.

Kora

E. Bass

E. Piano

Syn. Voice

Pad 1

Perc.

J. Gtr.

J. Gtr.

Kora

E. Bass

E. Piano

Syn. Voice

Tape Smp. Str

Pad 1

10

Sop. Sax.

J. Gtr.

J. Gtr.

Kora

E. Bass

E. Piano

Syn. Voice

Tape Smp. Str

Pad 1

Vc.

com vozde_a le gri a va mos can

13

Sop. Sax.

J. Gtr.

J. Gtr.

Kora

E. Bass

E. Piano

Syn. Voice

Pad 1

Vc.

tar luz de_umno vo di

16

Sop. Sax.

J. Gtr.

J. Gtr.

Kora

E. Bass

E. Piano

Syn. Voice

Vla.

Vc.

a vem ce le brar vem

19

Sop. Sax. *6*

J. Gtr.

J. Gtr.

Kora *3* *3* *3*

E. Bass

E. Piano

Syn. Voice

Vla. *6*

Vc.

pois eu es po so se nhor

se com pa de ce de ti

22

Sop. Sax.

J. Gtr.

J. Gtr.

Kora

E. Bass

E. Piano

Syn. Voice

Vla.

Vc.

com a mor e per dao

25

o lha pra ti

28

Sop. Sax.

Perc.

J. Gtr.

J. Gtr.

Kora

E. Bass

E. Piano

Syn. Voice

Tape Smp. Str

Pad 1

Vla.

Vc.

com voz de_a le gri

31

Sop. Sax.

Perc.

J. Gtr.

Kora

E. Bass

E. Piano

Syn. Voice

Vla.

Vc.

a va mos can tar

33

Sop. Sax.

Perc.

J. Gtr.

Kora

E. Bass

E. Piano

Syn. Voice

Vla.

Vc.

luz de_um no vo di

35

Sop. Sax.

Perc.

J. Gtr.

Kora

E. Bass

E. Piano

Syn. Voice

Vla.

Vc.

a vem ce le brar

37

Sop. Sax.

Perc.

J. Gtr.

Kora

E. Bass

E. Piano

Syn. Voice

Vla.

Vc.

vem pois teu es ⁶ po so se nhor

39

Sop. Sax.

Perc.

J. Gtr.

Kora

E. Bass

E. Piano

Syn. Voice

Vla.

Vc.

se com pa de ce de

41

Sop. Sax.

Perc.

J. Gtr.

Kora

E. Bass

E. Piano

Syn. Voice

Vla.

Vc.

ti com a mor e per

43

Sop. Sax.

Perc.

J. Gtr.

Kora

E. Bass

E. Piano

Syn. Voice

Vla.

Vc.

dao o lha pra

45

Sop. Sax.

Perc.

J. Gtr.

Kora

E. Bass

E. Piano

Syn. Voice

Vla.

Vc.

6 6

3 3

ti vem

47

Sop. Sax.

Perc.

J. Gtr.

J. Gtr.

Kora

E. Bass

E. Piano

Syn. Voice

Vla.

Vc.

i macu lo so_os teus pas sos aumen

49

Sop. Sax.

Perc.

J. Gtr.

J. Gtr.

Kora

E. Bass

E. Piano

Syn. Voice

Vla.

Vc.

te_æa sa on de vais mo rar plane

51

Sop. Sax.

Perc.

J. Gtr.

J. Gtr.

Kora

E. Bass

E. Piano

Syn. Voice

Vla.

Vc.

ja bem os es pa cos

53

Sop. Sax. 

Perc. 

J. Gtr. 

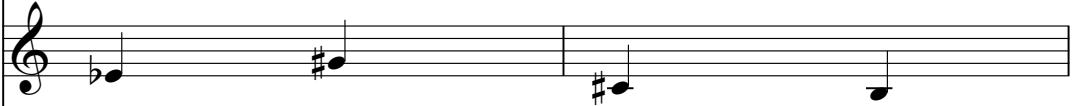
J. Gtr. 

Kora 

E. Bass 

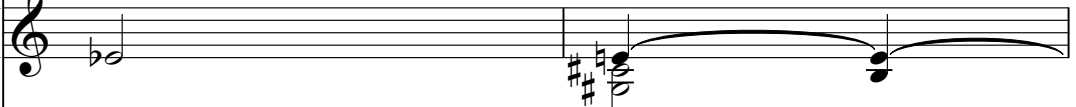
E. Piano 

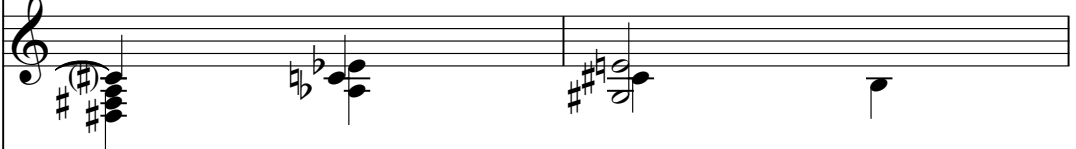
Syn. Voice 

Vla. 

Vc. 

com teu es ⁶ po so vem ce le bar re no

55

Sop. Sax.

Perc.

J. Gtr.

J. Gtr.

Kora

E. Bass

E. Piano

Syn. Voice

Vla.

Vc.

var os vo tos teus re a tar

57

Sop. Sax. 

Perc. 

J. Gtr. 

J. Gtr. 

Kora 

E. Bass 

E. Piano 

Syn. Voice 

Vla. 

Vc. 

tua_a li ⁶ an ca com deus

59

- J. Gtr. (middle):** Simple melodic line.
- E. Bass:** Simple bass line.
- E. Piano:** Chordal accompaniment.
- Syn. Voice:** Chordal accompaniment.

com voz de_a le gri

61

Sop. Sax.

Perc.

J. Gtr.

J. Gtr.

Kora

E. Bass

E. Piano

Syn. Voice

Vla.

Vc.

a vem ce le brar

63

Sop. Sax.

Perc.

J. Gtr.

J. Gtr.

Kora

E. Bass

E. Piano

Syn. Voice

Vla.

Vc.

com voz de_a le gri

65

Sop. Sax.

Perc.

J. Gtr.

J. Gtr.

Kora

E. Bass

E. Piano

Syn. Voice

Vla.

Vc.

a va mos can tar

69

Sop. Sax.

Perc.

J. Gtr.

J. Gtr.

Kora

E. Bass

E. Piano

Syn. Voice

Vla.

Vc.

a vem ce le brar

71

Sop. Sax.

Perc.

J. Gtr.

J. Gtr.

Kora

E. Bass

E. Piano

Syn. Voice

Vla.

Vc.

com voz de_a le gri

73

Sop. Sax.

Perc.

J. Gtr.

J. Gtr.

Kora

E. Bass

E. Piano

Syn. Voice

Vla.

Vc.

a va mos can tar

75

Sop. Sax.

Perc.

J. Gtr.

J. Gtr.

Kora

E. Bass

E. Piano

Syn. Voice

Vla.

Vc.

Evangelica - G Kerr e J Kehdre
Soprano Saxophone

♩ = 55,000004

10

16

24

34

41

49

55

62

69

Copyright © Editora HMP
Copyright © Editora HMP

Percussion Evangelica - G Kerr e J Kehdre

♩ = 55,000004

2 3 21

30

34

38

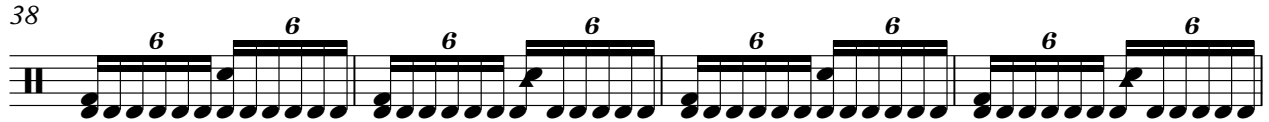

42

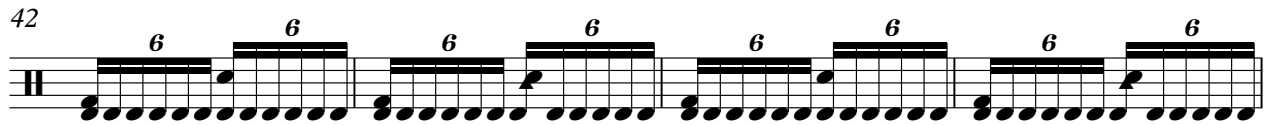

46

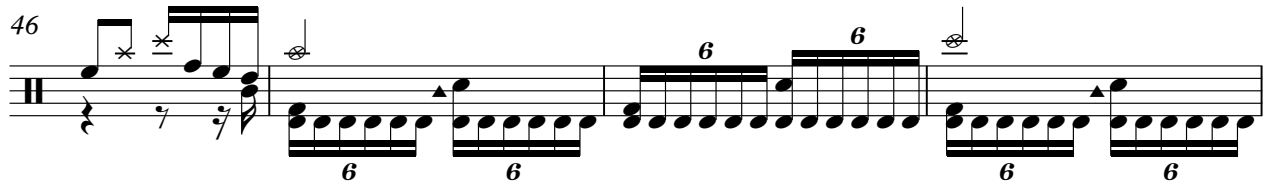

50

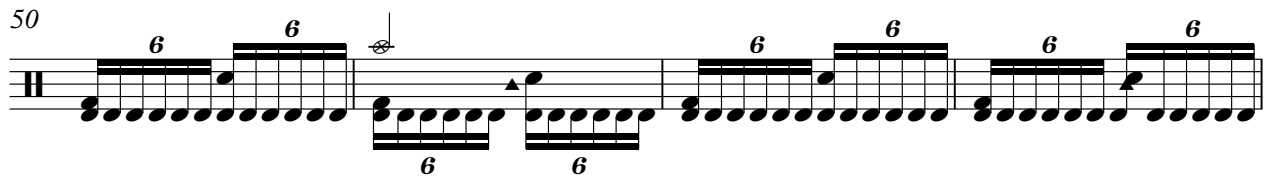

54

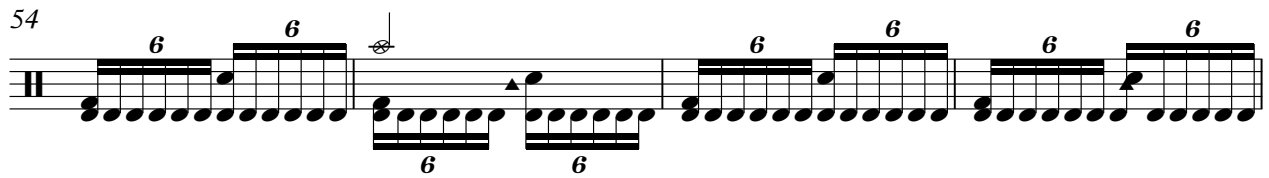

58

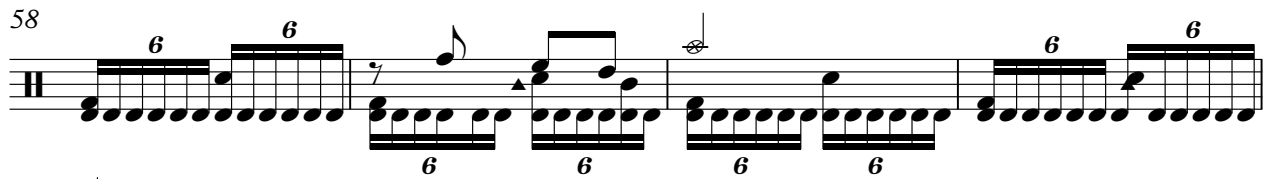

62

Copyright © Editora HMP
Copyright © Editora HMP

V.S.

2

Percussion

66

70

73

Jazz Guitar Evangelica - G Kerr e J Kehdre

♩ = 55,000004

2

12

22

17

47

57

67

Copyright © Editora HMP
Copyright © Editora HMP

Jazz Guitar Evangelica - G Kerr e J Kehdre

$\text{♩} = 55,000004$

2

12

23

34

45

56

67

Copyright © Editora HMP
Copyright © Editora HMP

Kora Evangelica - G Kerr e J Kehdre

Kora

♩ = 55,000004

2 7 12 17 21 25 29 34 38 41

Copyright © Editora HMP
Copyright © Editora HMP

V.S.

44

48

52

56

60

64

69

73

Evangelica - G Kerr e J Kehdre
Fretless Electric Bass

♩ = 55,000004

12

22

33

43

54

65

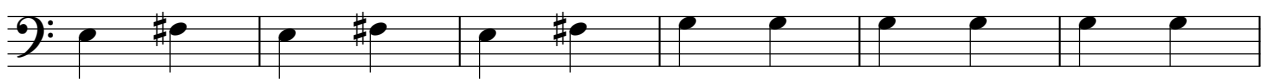

71

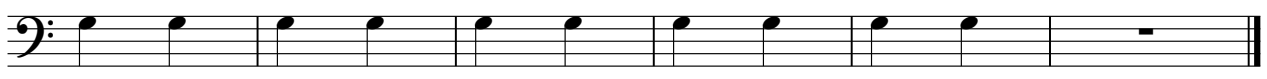

Copyright © Editora HMP
Copyright © Editora HMP

Evangelica - G Kerr e J Kehdre
Electric Piano

♩ = 55,000004

6

12

22

28

37

46

54

63

70

Synth Voice Evangelica - G Kerr e J Kehdre

♩ = 55,000004

2

12

21

30

40

49

58

67

Copyright © Editora HMP
Copyright © Editora HMP

Evangelica - G Kerr e J Kehdre
Tape Sampler Keyboard [Strings]

♩ = 55,000004

6 15

6 15

26 47

Copyright © Editora HMP
Copyright © Editora HMP

Evangelica - G Kerr e J Kehdre
Pad 1 (New Age)

♩ = 55,000004

9

2 11

26

47

Copyright © Editora HMP
Copyright © Editora HMP

Viola Evangelica - G Kerr e J Kehdre

♩ = 55,000004

16

22

32

37

45

52

62

67

71

74

Copyright © Editora HMP
Copyright © Editora HMP

Evangelica - G Kerr e J Kehdre

Violoncello

♩ = 55,000004

Sequenciado por Luis Paulo Trione

T11106

10 2

com voz de gri a vamos tar luz de um no vo di a vem ce lbrar vem

19

4

pois esse nhor se compedei com mor per dao o lhpra ti

30

com voz de a le gri a vamos an tar luz de um no vo di

35

a vem ce lbrar vem poisteu es po so snhor secompa de ce de

41

ti com a mor e per dao o lhpra ti vem imou lo cos

48

pas sos amen te a sa on deais mo rar plane jabem os es

52

pacos comeus po so vence le bar re no var vo vota teus de tar

57

tua a li an ca comeus com voz de gri a vem ce lbrar

62

com voz de gri a vamos an tar com voz de gri

69

a vem ce lbrar

Copyright © Editora HMP
Copyright © Editora HMP