

3

Fl.

Perc.

J. Gtr.

J. Gtr.

E. Bass

FM

Lead 1

Pad 5

FX 5

Sar.

GALHO\$ECCO\$BYCMA.MID

5

Fl. e mail:

Perc.

J. Gtr.

J. Gtr.

E. Bass

FM

Lead 1

Pad 5

FX 5

Sar.

6

Fl.

cma@megasinial.com.br RUA NILDO

Perc.

J. Gtr.

J. Gtr.

E. Bass

FM

Lead 1

Pad 5

FX 5

Sar.

7

Fl. ANTONIO PEREIRA LIMA

Perc.

J. Gtr.

J. Gtr.

E. Bass

FM

Lead 1

Pad 5

Sar.

8

Fl.

180 JARDIM HUMBERTO

Perc.

J. Gtr.

J. Gtr.

E. Bass

FM

Lead 1

Pad 5

FX 5

Sar.

3

9

Fl.

CEP: 14680

Perc.

J. Gtr.

J. Gtr.

E. Bass

FM

Lead 1

Pad 5

FX 5

Sar.

3

10

Fl. FONE {0xx16} 3663

Perc.

J. Gtr.

J. Gtr.

E. Bass

FM

Lead 1

Pad 5

FX 5

Sar.

11

6141 JARDIN VIBRATO PAULO BRAZIL

Fl.

Perc.

J. Gtr.

J. Gtr.

E. Bass

FM

Lead 1

Pad 5

FX 4

Sar.

13

15

Musical score for Perc., J. Gtr., E. Bass, FM, Lead 1, Pad 5, FX 4, and FX 5. The score is written in 4/4 time and includes various musical notations such as rests, notes, and effects.

Perc.: Percussion part with a snare drum hit at the start and end of the measure.

E. Bass: Electric bass line with a simple rhythmic pattern of eighth notes.

FM: Fretless bass or synth line with a melodic line and a bass line.

Lead 1: Lead guitar part with a melodic line and a bass line.

Pad 5: Pad part with a sustained chord and a melodic line.

FX 4: FX part with a sustained chord and a melodic line.

FX 5: FX part with a sustained chord and a melodic line.

17

Musical score for Perc., J. Gtr., E. Bass, FM, Lead 1, Pad 5, FX 4, and FX 5. The score is written for Percussion, two J. Gtr. (Jazz Guitar), E. Bass (Electric Bass), FM (Finger Modulation), Lead 1, Pad 5, FX 4, and FX 5. The Perc. part features a series of rhythmic hits. The J. Gtr. parts include complex chordal textures and a triplet. The E. Bass part has a melodic line with a triplet. The FM part consists of a melodic line with a triplet. The Lead 1 part features a melodic line with a triplet. The Pad 5 part has a sustained chordal texture. The FX 4 part has a melodic line with a triplet. The FX 5 part has a melodic line with a triplet.

20

Fl.

Perc.

J. Gtr.

E. Bass

FM

Lead 1

Pad 5

FX 4

21

Fl.

Perc.

J. Gtr.

E. Bass

FM

Lead 1

Pad 5

FX 4

23

J. Gtr.: A staff in treble clef with a key signature of one sharp (F#). It features a melodic line with various note values and slash marks indicating specific guitar techniques.

E. Bass: A staff in bass clef with a key signature of one sharp (F#). It features a bass line with notes and slash marks.

FM: A grand staff (treble and bass clefs) with a key signature of one sharp (F#). It features a complex melodic and harmonic structure with many slash marks.

Lead 1: A staff in treble clef with a key signature of one sharp (F#). It features a melodic line with notes and slash marks.

Pad 5: A staff in treble clef with a key signature of one sharp (F#). It features a sustained chord with a slash mark.

FX 4: A staff in treble clef with a key signature of one sharp (F#). It features a few notes and slash marks.

Musical score for Perc., J. Gtr., E. Bass, FM, Lead 1, Pad 5, FX 4, and Sar. The score is written for Percussion, J. Gtr., E. Bass, FM (likely a keyboard instrument), Lead 1, Pad 5, FX 4, and Sar. The Perc. part features a simple rhythmic pattern. The J. Gtr. part has a complex melodic line with many beamed notes. The E. Bass part has a simple bass line. The FM part has a complex melodic line with many beamed notes. The Lead 1 part has a complex melodic line with many beamed notes. The Pad 5 part has a simple melodic line. The FX 4 part has a simple melodic line. The Sar. part is empty.

31

Perc. J. Gtr. E. Bass FM Lead 1 Pad 5 FX 4 Sar.

Musical score for Perc., J. Gtr., E. Bass, FM, Lead 1, Pad 5, FX 5, and Sar. instruments. The score is written for Percussion, two J. Gtr. (Jazz Guitar), E. Bass (Electric Bass), FM (Finger Modulation), Lead 1, Pad 5, FX 5 (Effects), and Sar. (Saxophone).

The score is written for Perc., J. Gtr., E. Bass, FM, Lead 1, Pad 5, FX 5, and Sar. instruments. The Perc. part features a simple rhythmic pattern with accents. The J. Gtr. parts are complex, with one playing a melodic line and the other playing a rhythmic accompaniment. The E. Bass part provides a steady bass line. The FM part consists of a few notes. The Lead 1 part is a melodic line with a complex rhythm. The Pad 5 part is a sustained chord. The FX 5 part is a short melodic phrase. The Sar. part is a melodic line with a complex rhythm.

Musical score for Perc., J. Gtr., E. Bass, FM, Lead 1, Pad 5, FX 5, and Sar. The score includes various musical notations such as notes, rests, and symbols like 'x' and 'z'.

Perc. (Percussion): Features a series of notes with 'x' marks above them, indicating specific percussive sounds.

Perc.

J. Gtr.

J. Gtr.

E. Bass

FM

Lead 1

Pad 5

FX 5

Sar.

3

34

35

Perc.: Percussion part with a snare drum and a cymbal.

J. Gtr.: Two guitar parts. The top one is in treble clef with a melodic line and a long sustain. The bottom one is in treble clef with a rhythmic accompaniment.

E. Bass: Electric bass part in bass clef, providing a low-frequency accompaniment.

FM: Fretless Bass or Music Box part in treble clef, playing a melodic line.

Lead 1: Lead guitar part in treble clef, playing a melodic line with various effects.

Pad 5: Pad part in treble clef, playing a sustained chord.

FX 5: FX part in treble clef, playing a melodic line.

Sar.: Saxophone part in treble clef, playing a melodic line.

- Perc.**: Features a snare drum pattern with a cross symbol indicating a specific sound.
- E. Bass**: Provides a low-frequency accompaniment with a steady pulse.
- FM**: Finger Modulation part, consisting of a melodic line in the treble clef and a supporting bass line in the bass clef.
- Lead 1**: A melodic line in the treble clef with a corresponding guitar fretboard diagram below it.
- Pad 5**: A sustained pad sound in the treble clef.
- FX 5**: An effects unit providing a delayed or filtered version of the lead line.
- Sar.**: Saxophone part featuring a melodic line with a triplet of eighth notes in the final measure.

Perc.: Percussion part with a snare drum and cymbal.

J. Gtr.: Two guitar parts. The top part is in treble clef with a key signature of one sharp (F#) and a common time signature. The bottom part is in treble clef with a key signature of one sharp (F#) and a common time signature.

E. Bass: Electric bass part in bass clef with a key signature of one sharp (F#) and a common time signature.

FM: Fretless bass or mandolin part in treble clef with a key signature of one sharp (F#) and a common time signature.

Lead 1: Lead guitar part in treble clef with a key signature of one sharp (F#) and a common time signature.

Pad 5: Pad part in treble clef with a key signature of one sharp (F#) and a common time signature.

FX 5: FX part in treble clef with a key signature of one sharp (F#) and a common time signature.

Sar.: Saxophone part in treble clef with a key signature of one sharp (F#) and a common time signature.

Perc. J. Gtr. J. Gtr. E. Bass FM Lead 1 Pad 5 FX 5 Sar.

- Perc.**: The top staff, featuring a drum set icon and a simple rhythmic pattern of quarter notes.
- J. Gtr.**: The second staff, containing guitar notation with chords, melodic lines, and a double bar line.
- E. Bass**: The third staff, showing bass guitar notation with a melodic line and a double bar line.
- FM**: The fourth staff, representing a Fretless Mandolin, with a melodic line and a double bar line.
- Lead 1**: The fifth staff, featuring a lead guitar line with a melodic line and a double bar line. Below the staff are guitar-specific symbols, including a sharp sign (#) and vertical lines representing fret positions.
- Pad 5**: The sixth staff, representing a pad instrument, with a single note and a double bar line.
- Sar.**: The seventh staff, representing a saxophone, with a melodic line and a double bar line. A triplet of eighth notes is marked with the number "3".

Perc. J. Gtr. E. Bass FM Lead 1 Pad 5 Sar.

Perc. J. Gtr. E. Bass FM Lead 1 Pad 5 Sar.

- Perc.**: The top staff, starting with a double bar line and a common time signature, featuring a rhythmic pattern of eighth and quarter notes.
- J. Gtr.**: The second staff, featuring a complex melodic line with many beamed notes and rests.
- E. Bass**: The third staff, showing a bass line with a mix of quarter and eighth notes, including some rests.
- FM**: The fourth staff, consisting of two staves (treble and bass clef) for a Fretless Manouche-style instrument, with intricate melodic and harmonic lines.
- Lead 1**: The fifth staff, featuring a highly rhythmic and melodic line with many beamed notes, characteristic of a lead instrument.
- Pad 5**: The sixth staff, showing a sustained chordal texture with some movement, including a section with a tremolo effect.
- Sar.**: The seventh staff, featuring a melodic line with a triplet of eighth notes at the beginning.

- Perc.**: The top staff, featuring a drum set icon and a rhythmic pattern of quarter notes.
- J. Gtr.**: The second staff, showing a guitar part with a treble clef, a key signature of one sharp (F#), and a mix of eighth and quarter notes.
- E. Bass**: The third staff, featuring a bass clef and a line of eighth notes.
- FM**: The fourth staff, representing a Fretless Mandolin or Flute, with a grand staff (treble and bass clefs) and complex phrasing including slurs and ties.
- Lead 1**: The fifth staff, containing a lead line with a treble clef and a guitar tablature below it, indicating fret numbers on a six-string guitar.
- Pad 5**: The sixth staff, which is mostly empty, suggesting a sustained pad or ambient texture.
- Sar.**: The bottom staff, likely for a Saxophone, with a treble clef and a melodic line.

- Perc.**: The top staff, featuring a drum set icon and a simple rhythmic pattern of quarter notes.
- J. Gtr.**: The second staff, showing a guitar part with various chordal textures, including a prominent power chord (G5) and a melodic line.
- E. Bass**: The third staff, containing a bass line with a mix of eighth and quarter notes, some with ties.
- FM**: The fourth staff, representing a Fender Rhodes electric piano, with a melodic line in the right hand and a supporting bass line in the left hand.
- Lead 1**: The fifth staff, featuring a lead guitar part with a complex, fast-moving melodic line, including many sixteenth and thirty-second notes.
- Pad 5**: The sixth staff, which is mostly empty, with a few notes in the first measure, possibly representing a synthesizer pad.
- Sar.**: The bottom staff, likely for a saxophone, with a few notes in the first measure.

51

Fl.

Perc.

J. Gtr.

E. Bass

FM

Lead 1

Pad 5

Sar.

52

Fl.

Perc.

J. Gtr.

J. Gtr.

E. Bass

FM

Lead 1

Pad 5

FX 5

Sar.

53

Fl.

Perc.

J. Gtr.

J. Gtr.

E. Bass

FM

Lead 1

Pad 5

FX 5

54

Fl.

Perc.

J. Gtr.

J. Gtr.

E. Bass

FM

Lead 1

Pad 5

FX 5

55

Fl.

Perc.

J. Gtr.

J. Gtr.

E. Bass

FM

Lead 1

Pad 5

56

Fl.

Perc.

J. Gtr.

J. Gtr.

E. Bass

FM

Lead 1

Pad 5

FX 5

57

Fl.

Perc.

J. Gtr.

J. Gtr.

E. Bass

FM

Lead 1

Pad 5

FX 5

58

Fl.

Perc.

J. Gtr.

J. Gtr.

E. Bass

FM

Lead 1

Pad 5

FX 5

59

Fl.

Perc.

J. Gtr.

J. Gtr.

E. Bass

FM

Lead 1

Pad 5

60

Fl.

Perc.

J. Gtr.

E. Bass

FM

Lead 1

Pad 5

3

61

Fl.

Perc.

J. Gtr.

E. Bass

FM

Lead 1

Pad 5

62

Fl.

Perc.

J. Gtr.

E. Bass

FM

Lead 1

Pad 5

3

63

Fl.

Perc.

J. Gtr.

E. Bass

FM

Lead 1

Pad 5

65

Fl.

Perc.

J. Gtr.

E. Bass

FM

Lead 1

Pad 5

66

Fl.

Perc.

J. Gtr.

E. Bass

FM

Lead 1

Pad 5

67

Fl.

Perc.

J. Gtr.

E. Bass

FM

Lead 1

Pad 5

68

Fl.

Perc.

J. Gtr.

E. Bass

FM

Lead 1

Pad 5

3

69

Fl.

Perc.

J. Gtr.

E. Bass

FM

Lead 1

Pad 5

70

Fl.

Perc.

J. Gtr.

E. Bass

FM

Lead 1

Pad 5

71

Fl.

E. Bass

FM

Pad 5

Flute

♩ = 60,000000 ♩ = 60,000000

2

GALILEO GALILEI

e mail:

6

cma@megashop.com.br ANTONIO CARLOS JARDIM JARDIM CEF 680 FONTE 616

11

3 3

JARDIM JARDIM

19

2 3

27

3 3

35

4 3

44

2 3

51

55

59

63

67

71

Percussion

♩ = 60,000000 ♩ = 60,000000

2

6

11

15

19

23

27

31

35

39

V.S.

Jazz Guitar

♩ = 60,000000 ♩ = 60,000000

2

5

7

9

11

13

15

18

20

22

V.S.

46

48

50

52

55

58

60

62

64

66

68

70

73

Jazz Guitar

♩ = 60,000000 ♩ = 60,000000

2

3

3

3

15

V.S.

16

17

18

19

23

31

33

34

35

37

Jazz Guitar

3

38 

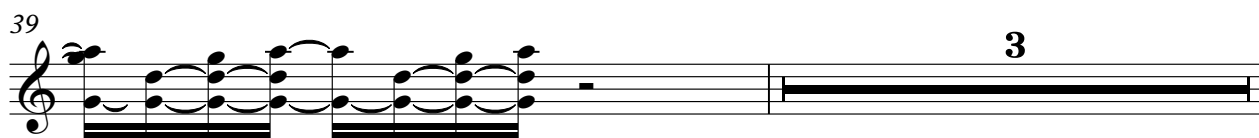
39 

43 

51 

53 

54 

55 

57 

58 

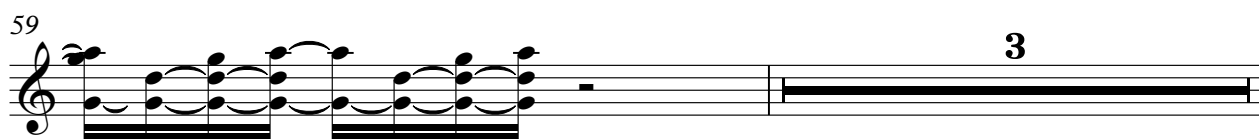
59 

4

Jazz Guitar

63

71

Fretless Electric Bass

♩ = 60,000000 ♩ = 60,000000

2

6

10

14

18

22

25

27

30

33

V.S.

35

39

43

46

49

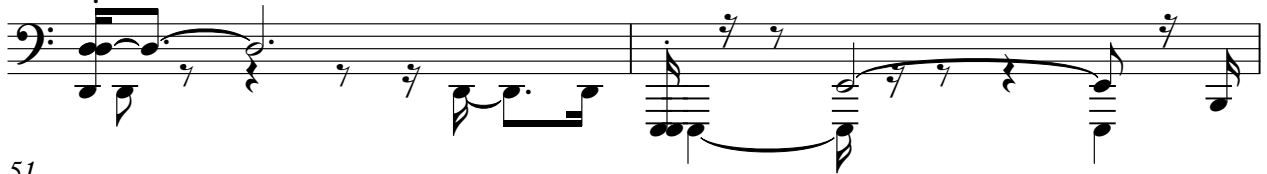

51

55

59

63

66

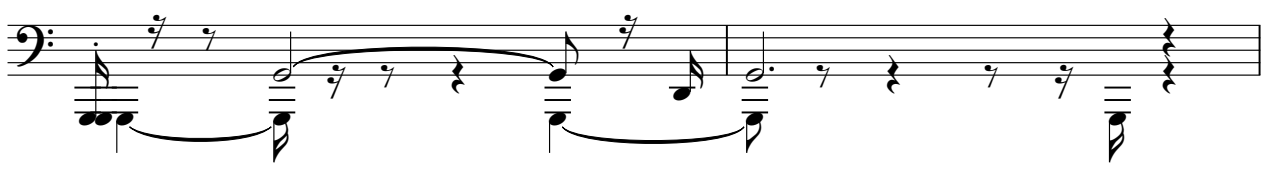

68

71

FM Synth

♩ = 60,000000 ♩ = 60,000000

V.S.

22

24

26

28

30

32

35

39

41

43

45

47

V.S.

50

52

55

59

61

63

65

67

69

71

Lead 1 (Square)

♩ = 60,000000 ♩ = 60,000000

4

6

8

10

12

14

16

18

20

V.S.

Lead 1 (Square)

V.S.

Lead 1 (Square)

62

64

66

68

70

73

Pad 5 (Bowed)

♩ = 60,000000 ♩ = 60,000000

2

6

11

15

19

23

27

31

35

39

V.S.

Pad 5 (Bowed)

43

48

54

59

63

68

73

2

FX 4 (Atmosphere)

55

63

71

Sarangi

♩ = 60,000000 ♩ = 60,000000

5

8

11

19

27

32

35

39

43

V.S.

2

Sarangi

46

3

3

51

3

3

59

3

3

67

3

2