

Taio Cruz - Break your heart

♩ = 122,000069

Chant
WOAH OAH OAH OAH OAH WOAH OAH OAH

Drums

Saw

ElPiano

Basse

Rev

SynStr

Square

Saw

Choeurs

Nappes

POly

Sweep

♩ = 122,000069

Universal, 2010

5

Chant

OAH OAH WOAH OAH OAH OAH OAH

Drums

Saw

ElPiano

SynStr

Choeurs

Nappes

8

Chant

WOAH OAH OAH OAH OAH NOW LISTEN TO ME BA

Drums

Saw

ElPiano

SynStr

Choeurs

Nappes

11

Chant

Drums

Saw

Basse

Saw

Choeurs

BY BE FORE I LOV AN LEAVE YOU

14

Chant

Drums

Saw

Basse

Saw

Choeurs

THE ALL ME HEART BREA KER I DON WAN NA DECIEVE

17

Chant

YOU IF YOU FALL FOR ME

Drums

Saw

ElPiano

Basse

SynStr

Saw

Choeurs

Nappes

20

Chant

I'M NOT EA SY TO PLEASE I'M MA TEAR

Drums

Saw

ElPiano

Basse

SynStr

Saw

Choeurs

Nappes

23

Chant

YOU A PART TOLL YOU FROM THE START, BA BY FROM THE

Drums

Saw

ElPiano

Basse

SynStr

Saw

Choeurs

Nappes

26

Chant

START. I'M ON LY GONNA BREAK BREAK BY BREAKS BREAK BY HE, HE, I'M ON LY GONNA

Drums

Saw

ElPiano

Basse

SynStr

Saw

Choeurs

Nappes

29

Chant

Drums

Saw

ElPiano

Basse

SynStr

Saw

Nappes

32

Chant

Drums

Saw

ElPiano

Basse

SynStr

Saw

Nappes

34

Chant

HEAR... WITH O... WITH O...

Drums

Saw

ElPiano

Basse

SynStr

Saw

Choeurs

Nappes

37

Chant

... HIDE IT

Drums

Saw

ElPiano

Basse

SynStr

Saw

Choeurs

Nappes

40

Chant

Drums

Saw

Basse

Rev

Saw

Choeurs

NO POINT IN TRYING TO ERASE ME I KNOW I GOT PRO

43

Chant

Drums

Saw

Basse

Square

Saw

Choeurs

BLEM BY DOING THIS BEHAVIOUR

46

Chant

IF YOU FALL FOR ME I'M NOT EA

Drums

Saw

ElPiano

Basse

SynStr

Square

Saw

Choeurs

Nappes

49

Chant

SY TO PLEASE I'M MA TEAR YOU A PART

Drums

Saw

ElPiano

Basse

SynStr

Saw

Choers

Nappes

52

Chant

Drums

Saw

ElPiano

Basse

SynStr

Saw

Choeurs

Nappes

TOLIYOIFROMTHE START, BA BYFROMTHE START. I'M ON LYGONNA

55

Chant

Drums

Saw

ElPiano

Basse

SynStr

Saw

Nappes

BREAK BREAK BY BRILHS BREAK BY HE, HE, HE. I'M ON LYGONNA BREAK BREAK BY BRILHS BREAK BY

58

Chant

HEAR O LORD GO WITH US
BRIEF BREAK VA BRIEF BREAK VA HEAR O LORD GO WITH US

Drums

Saw

ElPiano

Basse

SynStr

Saw

Nappes

61

Chant

BRIEF BREAK VA BRIEF BREAK VA HEAR O LORD GO WITH US

Drums

Saw

ElPiano

Basse

SynStr

Saw

Choeurs

Nappes

64

Chant
Drums
Saw
ElPiano
Basse
SynStr
Saw
Choeurs
Nappes

67

Chant
Drums
Saw
ElPiano
Basse
SynStr
Saw
Choeurs
Nappes

70

Chant

Drums

Saw

ElPiano

Basse

SynStr

Saw

Choeurs

Nappes

HA AND KNOW KAR MAS GON NA

72

Chant

Drums

Saw

ElPiano

Basse

SynStr

Saw

Choers

Nappes

GET THE BACK FOR BEING SO COOL LIKE A BIG BAD WOLF

74

Chant

BORN TO BE BAD AN BAD TO THE BONE HE IF YOU FALL FOR ME

Drums

Saw

ElPiano

Basse

SynStr

Saw

Choeurs

Nappes

76

Chant

AM MA GON NA HENGYO A PARI HE TOLEBON THE AR HE I'M ON LY GON NA

Drums

Saw

ElPiano

Basse

Rev

SynStr

Saw

Choeurs

Nappes

79

Chant

Drums

Saw

ElPiano

SynStr

Nappes

82

Chant

Drums

Saw

ElPiano

SynStr

Nappes

97

Chant

OAH OAH WOAH OAH OAH

Drums

Saw

ElPiano

Basse

SynStr

Saw

Choeurs

Nappes

POly

99

Chant

OAH OAH WOAH OAH OAH OAH OAH.

Drums

Saw

ElPiano

Basse

Rev

SynStr

Saw

Choeurs

Nappes

POly

Taio Cruz - Break your heart

Chant

♩ = 122,000069

WOAH OAH OAH OAH OAH WOAH OAH OAH

5
OAH OAH WOAH OAH OAH OAH OAH WOAH OAH OAH

9
OAH OAH NOW LISTEN TO ME BA BY BEFORE I CAN HAVE

13
YOU THAT I CAN HEAR REAKER I DON'T WANT TO BELIEVE

17
YOU IF YOU FALL FOR ME I'M NOT EA

21
SY TO PLEASE I'M MA TEAR YOU A PART TO LET YOU BROTHER

25
START, BA FROM ME START I'M ONLY GONNA BREAK BREAK YA BREAK BREAK YA

28
HEART. I'M ONLY GONNA BREAK BREAK YA BREAK BREAK YA

30
HEART _ I'M ONLY GONNA BREAK BREAK YA BREAK BREAK YA

32
HEART I'M ONLY GONNA BREAK BREAK YA BREAK BREAK YA

V.S.

34

 HEART _ WOAH OAH OAH OAH OAH WOAH OAH OAH OAH OAH

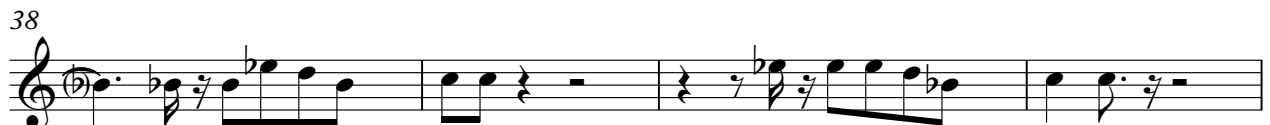
38

 THERE ~~POINTING~~ HIDE IT NO ~~POINTING~~ GRASE ME

42

 I KNOW GO PROBLEM BY DON ~~CHISEHA~~ VIOUR

46

 IF YOU FALL FOR ME I'M NOT EA SY TO PLEASE

50

 I'M MA TEAR YOU A PART TO LY ~~BROME~~ START, BA ~~BROME~~

54

 START ~~MON~~ ~~GON~~ BREAK BREAK YA BREAK BREAK YA HEART. I'M ON LY GON NA

57

 BREAK BREAK YA BREAK BREAK YA HEART _ I'M ON LY GON NA

59

 BREAK BREAK YA BREAK BREAK YA HEART I'M ON LY GON NA

61

 BREAK BREAK YA BREAK BREAK YA HEART _ WOAH OAH OAH OAH OAH

64

 WOAH OAH OAH OAH OAH WOAH OAH OAH OAH OAH

90

92

94

98

100

Drums

Taio Cruz - Break your heart

♩ = 122,000069

10

16

22

27

29

31

33

35

37

Universal, 2010

V.S.

40

46

52

56

58

60

62

64

66

68

Drums

70

72

74

76

78

80

82

84

86

88

V.S.

Drums

90

92

94

96

98

100

Taio Cruz - Break your heart

Saw

♩ = 122,000069

2

4

6

8

10

12

14

16

18

20

Universal, 2010

V.S.

V.S.

♩ = 122,000069

47

54

60

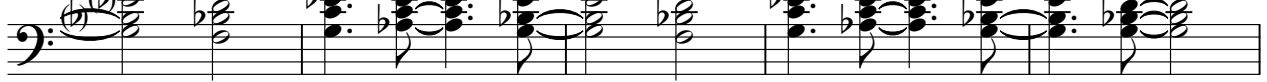

65

70

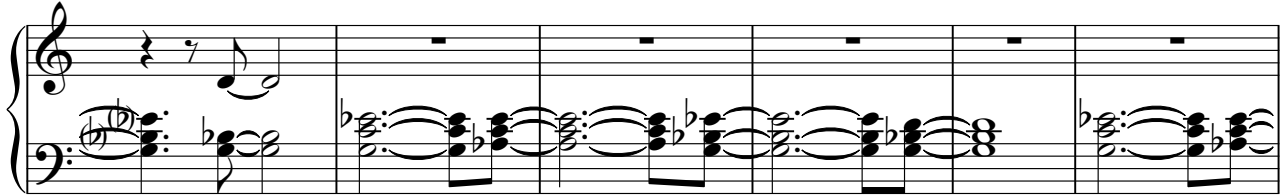

76

81

86

91

96

99

Taio Cruz - Break your heart

Basse

♩ = 122,000069

10

14

18

23

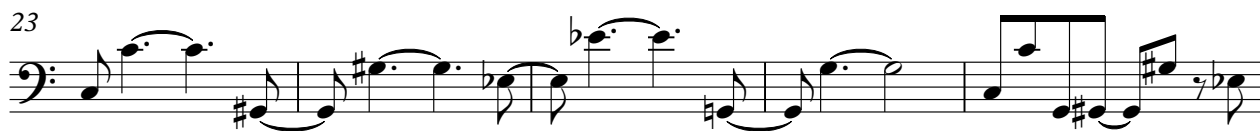

28

32

36

40

43

Universal, 2010

47

52

56

60

64

68

72

77

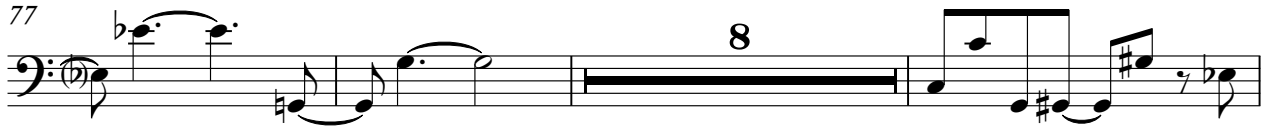

88

92

96

99

Rev

Taio Cruz - Break your heart

♩ = 122,000069

39

43

35 7

86

13 2

Universal, 2010

♩ = 122,000069

2

7

11

8

24

30

35

8

47

54

59

64

69

74

80

85

90

95

99

Square

Taio Cruz - Break your heart

♩ = 122,000069

42

44

46

56

Universal, 2010

Taio Cruz - Break your heart

Saw

♩ = 122,000069

10

13

16

19

23

27

30

33

36

39

Universal 2010

V.S.

78

8

89

92

95

98

100

Taio Cruz - Break your heart

Choeurs

♩ = 122,000069

8

14

18

22

26

38

42

46

50

V.S.

Universal, 2010

54

7

66

2

73

73

76

15

94

94

98

98

♩ = 122,000069

2

6

9

8

21

27

31

35

38

8

47

54

59

63

67

71

77

82

86

90

POly

Taio Cruz - Break your heart

♩ = 122,000069

93

97

Universal, 2010

Sweep

Taio Cruz - Break your heart

♩ = 122,000069

100

Universal, 2010