

# Evangelica - Hosanna

♩ = 117,999901

Hi Hat

Bass

Bass

♩ = 117,999901

Electric Grand

Grand Piano

5

7

9

Toms

Bass & Snare Drum

Hi Hat

Overdrive Guitar

Guitar(Nylon)

Bass

Bass

Melody

Electric Grand

Grand Piano

11

Cymbals

Bass & Snare Drum

Hi Hat

Overdrive Guitar

Guitar(Nylon)

Bass

Bass

Melody

Electric Grand

Grand Piano

13

15

17

19

21

23

Toms

Cymbals

Bass & Snare Drum

Hi Hat

Overdrive Guitar

Guitar(Nylon)

Bass

Bass

Melody

Electric Grand

Grand Piano

25

27

Cymbals

Bass & Snare Drum

Hi Hat

Overdrive Guitar

Guitar(Nylon)

Bass

Bass

Melody

Electric Grand

Grand Piano

29

31

33

35

Cymbals

Bass & Snare Drum

Hi Hat

Overdrive Guitar

Guitar(Nylon)

Bass

Bass

Melody

Electric Grand

Grand Piano

37

39

Toms

Cymbals

Bass & Snare Drum

Hi Hat

This section contains four staves of drum notation. The Toms staff shows a single note in the first measure and a complex rhythmic pattern of eighth notes in the second measure. The Cymbals staff uses asterisks to denote cymbal hits. The Bass & Snare Drum staff shows a pattern of eighth notes and quarter notes. The Hi Hat staff uses 'x' marks to indicate hi-hat hits.

Overdrive Guitar

The Overdrive Guitar staff is in treble clef with a key signature of one sharp (F#). It features a series of chords: a D major chord in the first measure, an E major chord in the second, and a D major chord in the third.

Guitar(Nylon)

The Nylon Guitar staff is in treble clef with a key signature of one sharp (F#). It contains a melodic line with eighth and quarter notes, including some grace notes.

Bass

Bass

Melody

The Melody staff is in treble clef with a key signature of one sharp (F#). It contains a melodic line with eighth and quarter notes.

Electric Grand

The Electric Grand staff consists of two staves (treble and bass clef) with a key signature of one sharp (F#). It features a complex accompaniment with chords and melodic fragments.

Grand Piano

The Grand Piano staff consists of two staves (treble and bass clef) with a key signature of one sharp (F#). It features a complex accompaniment with chords and melodic fragments, similar to the Electric Grand part.

41

43

45

47

49

# Evangelica - Hosanna

Toms

♩ = 117,999901

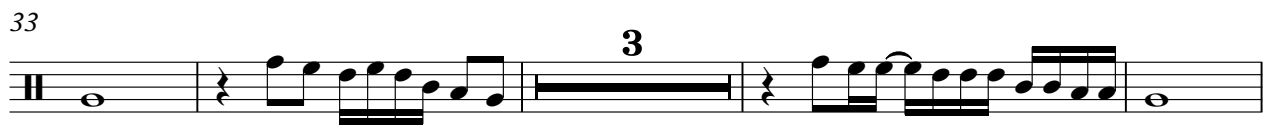
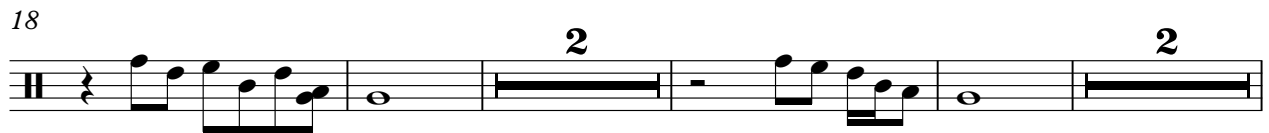

Cymbals

Evangelica - Hosanna

♩ = 117,999901

6 3 3

16

21 3 3

31

36

42

46

Bass & Snare Drum

Evangelica - Hosanna

♩ = 117,999901

5

9

13

18

23

27

31

36

41

46

Hi Hat

Evangelica - Hosanna

♩ = 117,999901

2

7

10

13

16

19

22

25

28

31

V.S.

2

# Hi Hat

34

37

40

43

46

48

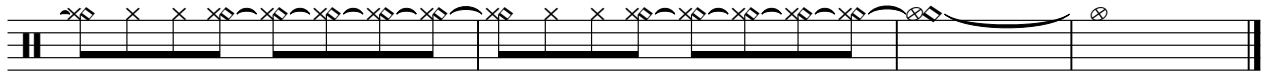

Overdrive Guitar

Evangelica - Hosanna

♩ = 117,999901

**6**

13

21

29

36

43

47

♩ = 117,999901

5

9

13

17

21

25

29

33

37

41

2

Guitar(Nylon)

45

48

# Evangelica - Hosanna

Bass

♩ = 117,999901

Evangelica - Hosanna

Bass

♩ = 117,999901

2

7

11

16

22

27

32

37

42

47

# Evangelica - Hosanna

## Melody

♩ = 117,999901

♩ = 117,999901

Measures 11-14. The musical texture remains consistent with the previous system, featuring a melodic right hand and a rhythmic left hand.

Measures 19-22. The piece continues with the established melodic and rhythmic patterns.

Measures 23-26. The final system on the page, showing the continuation of the musical piece.

Grand Piano

Evangelica - Hosanna

♩ = 117,999901

2

6

9

13

16

20

24

27

31

35

V.S.

39

43

47
