

Taio Cruz - Higher feat. Kylie Minogue

♩ = 130,000137

7

FPC (MIDI)

Sawyer (MIDI)

BooBass (MIDI)

Keys #2 (MIDI)

Keys (MIDI)

9

FPC (MIDI)

Sawyer (MIDI)

BooBass (MIDI)

Keys #2 (MIDI)

Keys (MIDI)

11

FPC (MIDI)

Sawer (MIDI)

BooBass (MIDI)

Keys #2 (MIDI)

Keys (MIDI)

13

FPC (MIDI)

BooBass (MIDI)

Keys #2 (MIDI)

Keys (MIDI)

15

FPC (MIDI)

BooBass (MIDI)

Keys #2 (MIDI)

Keys (MIDI)

17

FPC (MIDI)

BooBass (MIDI)

Keys #2 (MIDI)

Keys (MIDI)

19

FPC (MIDI)

BooBass (MIDI)

Keys #2 (MIDI)

Keys (MIDI)

21

Keys #2 (MIDI)

Keys (MIDI)

24

FPC (MIDI)

Keys #2 (MIDI)

Keys (MIDI)

27

FPC (MIDI)

Gold saw (MIDI)

Keys #2 (MIDI)

Keys (MIDI)

29

FPC (MIDI)

Sawer (MIDI)

BooBass (MIDI)

Gold saw (MIDI)

Hypersaw (MIDI)

Keys #2 (MIDI)

Keys (MIDI)

31

FPC (MIDI)

Sawer (MIDI)

BooBass (MIDI)

Gold saw (MIDI)

Hypersaw (MIDI)

Keys #2 (MIDI)

Keys (MIDI)

33

FPC (MIDI)

Sawer (MIDI)

BooBass (MIDI)

Gold saw (MIDI)

Hypersaw (MIDI)

Keys #2 (MIDI)

Keys (MIDI)

35

FPC (MIDI)

Sawyer (MIDI)

BooBass (MIDI)

Gold saw (MIDI)

Hypersaw (MIDI)

Keys #2 (MIDI)

Keys (MIDI)

37

FPC (MIDI)

Sawyer (MIDI)

BooBass (MIDI)

Keys #2 (MIDI)

Keys (MIDI)

39

FPC (MIDI)

Sawyer (MIDI)

BooBass (MIDI)

Keys #2 (MIDI)

Keys (MIDI)

41

FPC (MIDI)

Sawyer (MIDI)

BooBass (MIDI)

Keys #2 (MIDI)

Keys (MIDI)

43

FPC (MIDI)

Sawer (MIDI)

BooBass (MIDI)

Keys #2 (MIDI)

Keys (MIDI)

45

FPC (MIDI)

BooBass (MIDI)

Keys #2 (MIDI)

Keys (MIDI)

47

FPC (MIDI)

BooBass (MIDI)

Keys #2 (MIDI)

Keys (MIDI)

49

FPC (MIDI)

BooBass (MIDI)

Keys #2 (MIDI)

Keys (MIDI)

51

FPC (MIDI)

BooBass (MIDI)

Keys #2 (MIDI)

Keys (MIDI)

53

Keys #2 (MIDI)

Keys (MIDI)

56

FPC (MIDI)

Keys #2 (MIDI)

Keys (MIDI)

59

FPC (MIDI)

Gold saw (MIDI)

Keys #2 (MIDI)

Keys (MIDI)

61

FPC (MIDI)

Sawer (MIDI)

BooBass (MIDI)

Gold saw (MIDI)

Hypersaw (MIDI)

Keys #2 (MIDI)

Keys (MIDI)

63

FPC (MIDI)

Sawyer (MIDI)

BooBass (MIDI)

Gold saw (MIDI)

Hypersaw (MIDI)

Keys #2 (MIDI)

Keys (MIDI)

65

FPC (MIDI)

Sawer (MIDI)

BooBass (MIDI)

Gold saw (MIDI)

Hypersaw (MIDI)

Keys #2 (MIDI)

Keys (MIDI)

67

FPC (MIDI)
Sawer (MIDI)
BooBass (MIDI)
Gold saw (MIDI)
Hypersaw (MIDI)
Keys #2 (MIDI)
Keys (MIDI)

69

FPC (MIDI)
Sawer (MIDI)
BooBass (MIDI)
Keys #2 (MIDI)
Keys (MIDI)

71

FPC (MIDI)

Sawer (MIDI)

BooBass (MIDI)

Keys #2 (MIDI)

Keys (MIDI)

73

Keys #2 (MIDI)

Keys (MIDI)

78

Gold saw (MIDI)

Keys #2 (MIDI)

Keys (MIDI)

81

FPC (MIDI)

Sawer (MIDI)

BooBass (MIDI)

Gold saw (MIDI)

Hypersaw (MIDI)

Keys #2 (MIDI)

Keys (MIDI)

83

FPC (MIDI)

Sawer (MIDI)

BooBass (MIDI)

Gold saw (MIDI)

Hypersaw (MIDI)

Keys #2 (MIDI)

Keys (MIDI)

85

FPC (MIDI)

Sawer (MIDI)

BooBass (MIDI)

Gold saw (MIDI)

Hypersaw (MIDI)

Keys #2 (MIDI)

Keys (MIDI)

87

FPC (MIDI)

Sawer (MIDI)

BooBass (MIDI)

Gold saw (MIDI)

Hypersaw (MIDI)

Keys #2 (MIDI)

Keys (MIDI)

89

FPC (MIDI)

Sawer (MIDI)

BooBass (MIDI)

Gold saw (MIDI)

Hypersaw (MIDI)

Keys #2 (MIDI)

Keys (MIDI)

91

FPC (MIDI)

Sawer (MIDI)

BooBass (MIDI)

Gold saw (MIDI)

Hypersaw (MIDI)

Keys #2 (MIDI)

Keys (MIDI)

93

FPC (MIDI)

Sawer (MIDI)

BooBass (MIDI)

Gold saw (MIDI)

Hypersaw (MIDI)

Keys #2 (MIDI)

Keys (MIDI)

95

FPC (MIDI)

Sawyer (MIDI)

BooBass (MIDI)

Gold saw (MIDI)

Hypersaw (MIDI)

Keys #2 (MIDI)

Keys (MIDI)

97

FPC (MIDI)

Sawyer (MIDI)

BooBass (MIDI)

Keys #2 (MIDI)

Keys (MIDI)

99

FPC (MIDI)

Sawyer (MIDI)

BooBass (MIDI)

Keys #2 (MIDI)

Keys (MIDI)

101

FPC (MIDI)

Sawyer (MIDI)

BooBass (MIDI)

Keys #2 (MIDI)

Keys (MIDI)

103

FPC (MIDI)

Sawyer (MIDI)

BooBass (MIDI)

Keys #2 (MIDI)

Keys (MIDI)

104

FPC (MIDI)

Sawyer (MIDI)

BooBass (MIDI)

Gold saw (MIDI)

Hypersaw (MIDI)

Keys #2 (MIDI)

Keys (MIDI)

Taio Cruz - Higher feat. Kylie Minogue

FPC (MIDI)

♩ = 130,000137
3

6

8

10

12

14

16

18

20

25

28

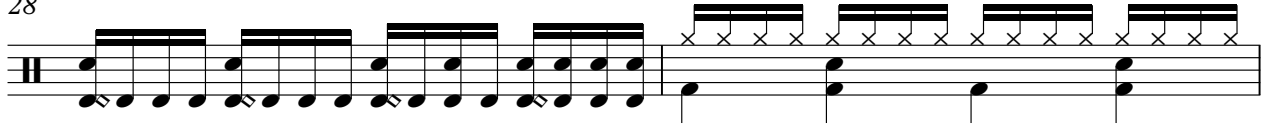

30

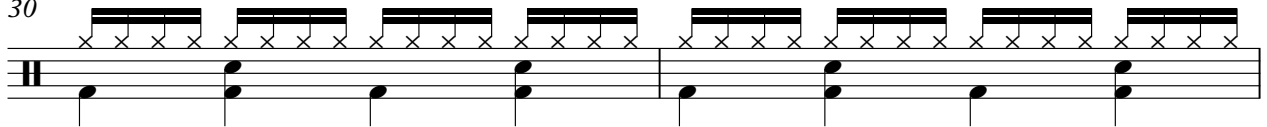

32

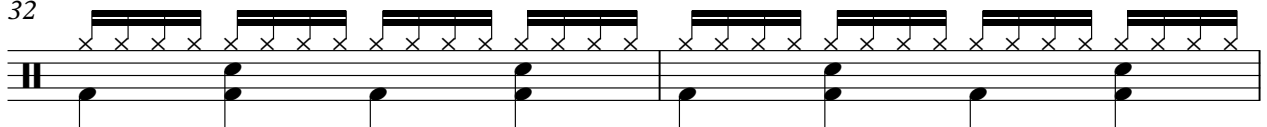

34

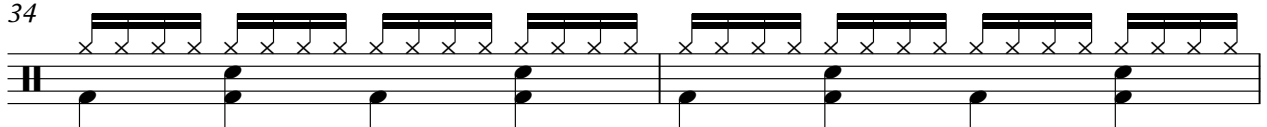

36

38

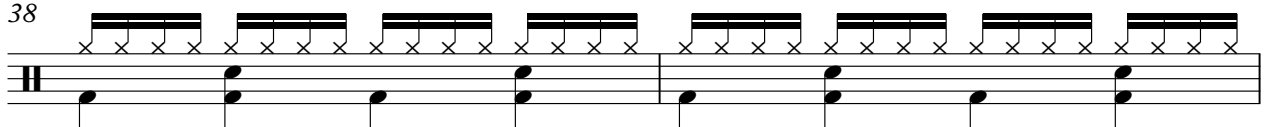

40

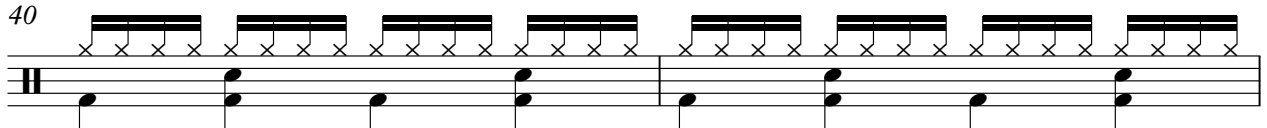

42

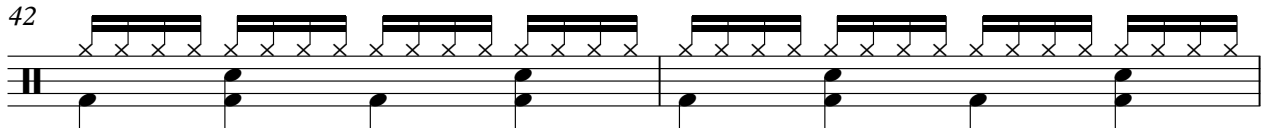

44

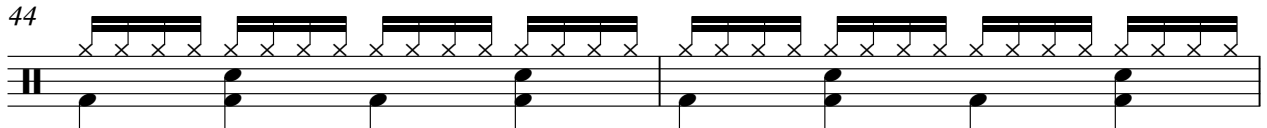

46

48

50

52

59

61

63

65

67

69

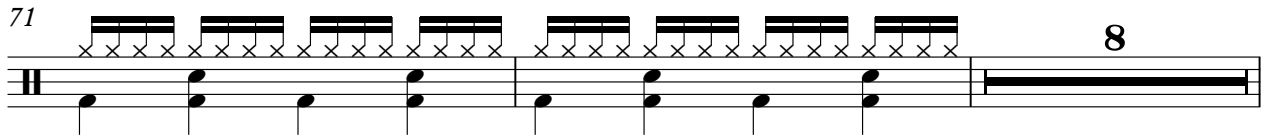
71 

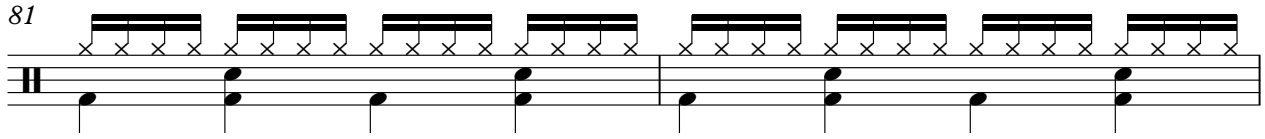
81 

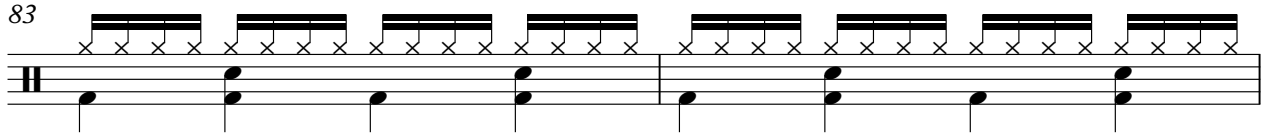
83 

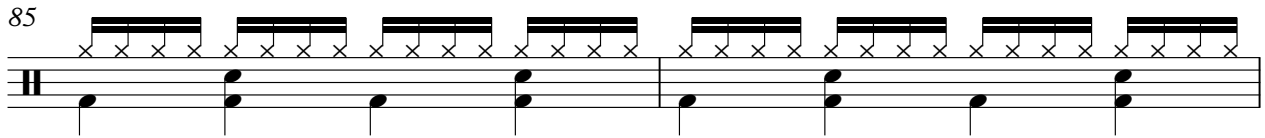
85 

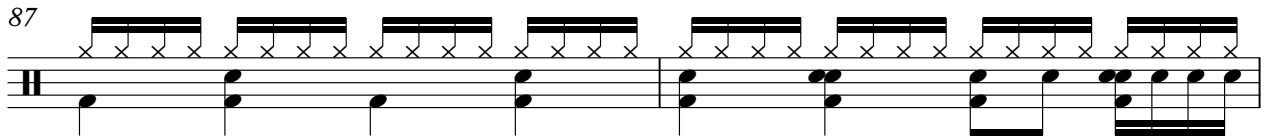
87 

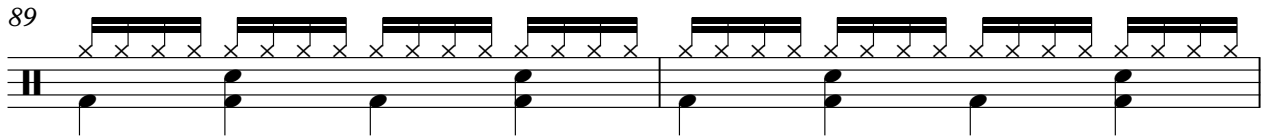
89 

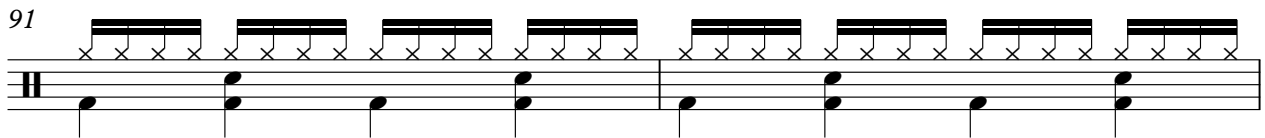
91 

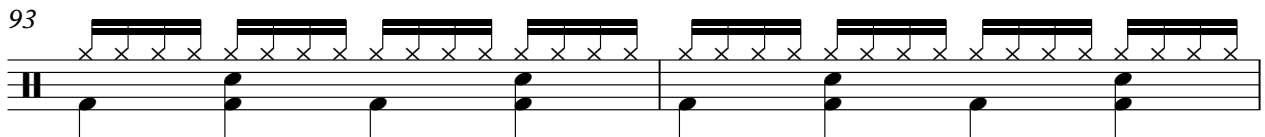
93 

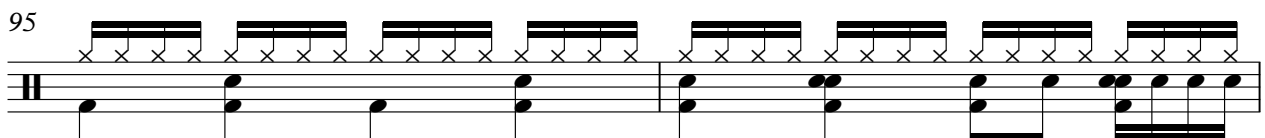
95 

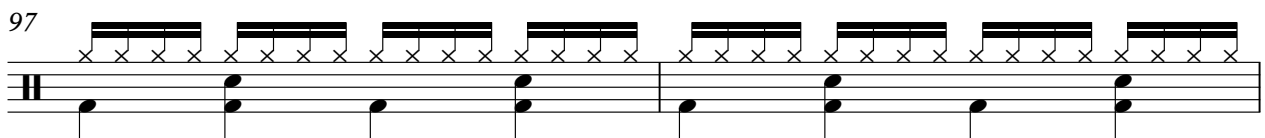
97 

99

101

103

Taio Cruz - Higher feat. Kylie Minogue

Sawer (MIDI)

♩ = 130,000137

4

8

12

31

35

39

43

62

66

70

81

85

89

93

97

101

103

51

62

66

70

81

85

89

93

97

101

103

♩ = 130,000137

27

31

36

23

62

67

11

81

86

91

2

Gold saw (MIDI)

95

8

51

56

60

65

70

76

82

87

92

97

Taio Cruz - Higher feat. Kylie Minogue

Keys (MIDI)

♩ = 130,000137

7
11
15
19
23
27
31
35
39

V.S.

87

91

95

99

102
