

Evangelica - Padre Antonio Maria e Fafa de Belem

♩ = 77,999977

Percussion

Jazz Guitar

Kora

Electric Bass

Fone : (0**19) 681-1430 / 680-7774
E-mail : reinaldorc@uol.com.br
Reinaldo Rodrigues da Cruz

Tape Sampler Keyboard [Strings]

Reinaldorc**19 681 1430

Pad 1 (New Age)

FX 5 (Brightness)

FX 5 (Brightness)

♩ = 77,999977

Viola

Copyright © 2000 por REINALDO RODRIGUES DA CRUZ
Copyright © 2000 por REINALDO RODRIGUES DA CRUZ

3

5

8

Ob.

Perc.

J. Gtr.

Kora

E. Bass

Tape Smp. Str

Pad 1

FX 5

FX 5

Vla.

11

Ob.
Perc.
J. Gtr.
Kora
Tape Smp. Str

14

Ob.
Perc.
J. Gtr.
Kora
Tape Smp. Str

17

Ob.
Perc.
J. Gtr.
Kora
Tape Smp. Str

19

Ob.
Perc.
J. Gtr.
Kora
Tape Smp. Str

21

Ob.
Perc.
J. Gtr.
Kora
Tape Smp. Str

24

Ob.
Perc.
J. Gtr.
Kora
E. Bass
Tape Smp. Str
FX 5
Vla.

27

Perc.

J. Gtr.

Kora

E. Bass

Tape Smp. Str

FX 5

Vla.

30

Perc.

J. Gtr.

Kora

E. Bass

Tape Smp. Str

FX 5

Vla.

33

Perc.

J. Gtr.

Kora

E. Bass

Tape Smp. Str

FX 5

Vla.

36

Perc.

J. Gtr.

Kora

E. Bass

Tape Smp. Str

FX 5

Vla.

39

Perc.

J. Gtr.

Kora

E. Bass

Tape Smp. Str

FX 5

Vla.

41

Ob.

Perc.

J. Gtr.

Kora

E. Bass

Tape Smp. Str

FX 5

Vla.

44

Ob.
Perc.
J. Gtr.
Kora
E. Bass
Tape Smp. Str

47

Ob.
Perc.
J. Gtr.
Kora
E. Bass
Tape Smp. Str

49

Ob.

Perc.

J. Gtr.

Kora

E. Bass

Tape Smp. Str

52

Ob.

Perc.

J. Gtr.

Kora

E. Bass

Tape Smp. Str

54

Ob.
Perc.
J. Gtr.
Kora
E. Bass
Tape Smp. Str

56

Ob.
Perc.
J. Gtr.
Kora
E. Bass
Tape Smp. Str
Vla.

58

Perc.

J. Gtr.

Kora

E. Bass

Tape Smp. Str

FX 5

Vla.

61

Perc.

J. Gtr.

Kora

E. Bass

Tape Smp. Str

FX 5

Vla.

64

Perc.

J. Gtr.

Kora

E. Bass

Tape Smp. Str

FX 5

Vla.

67

Perc.

J. Gtr.

Kora

E. Bass

Tape Smp. Str

FX 5

Vla.

70

73

75

Perc.

J. Gtr.

Kora

E. Bass

Tape Smp. Str

FX 5

Vla.

Oboe Evangelica - Padre Antonio Maria e Fafa de Belem

♩ = 77,999977

9 2

16

2

22

16

43

2

50

2

56

20

Copyright © 2000 por REINALDO RODRIGUES DA CRUZ
Copyright © 2000 por REINALDO RODRIGUES DA CRUZ

Evangelica - Padre Antonio Maria e Fafa de Belem
Percussion

♩ = 77,999977

4

8

13

19

25

30

36

41

45

Copyright © 2000 por REINALDO RODRIGUES DA CRUZ
Copyright © 2000 por REINALDO RODRIGUES DA CRUZ

V.S.

Percussion

49

53

57

61

65

69

73

75

Evangelica - Padre Antonio Maria e Fafa de Belem
Jazz Guitar

♩ = 77,999977

5

9

13

16

19

22

25

29

33

Copyright © 2000 por REINALDO RODRIGUES DA CRUZ
Copyright © 2000 por REINALDO RODRIGUES DA CRUZ

V.S.

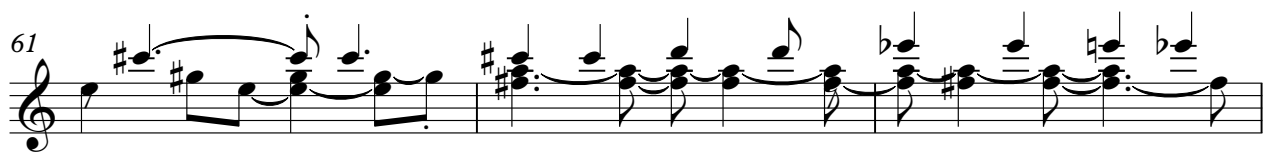
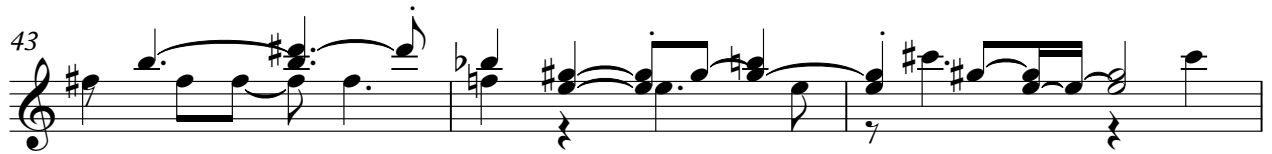

Jazz Guitar

3

67

70

74

76

Kora Evangelica - Padre Antonio Maria e Fafa de Belem

♩ = 77,999977

9

13

17

21

26

30

34

38

41

45

Copyright © 2000 por REINALDO RODRIGUES DA CRUZ
Copyright © 2000 por REINALDO RODRIGUES DA CRUZ

V.S.

49

53

58

62

66

71

75

Evangelica - Padre Antonio Maria e Fafa de Belem
Electric Bass

♩ = 77,999977

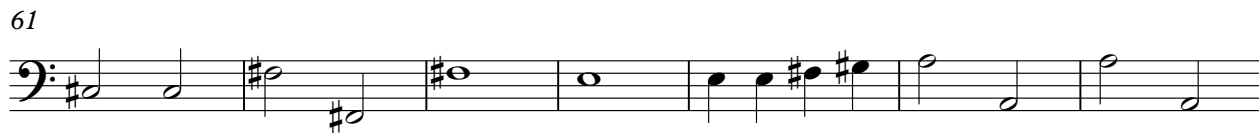

Copyright © 2000 por REINALDO RODRIGUES DA CRUZ
Copyright © 2000 por REINALDO RODRIGUES DA CRUZ

Evangelica - Padre Antonio Maria e Fafa de Belem

Tape Sampler Keyboard [Strings]

♩ = 77,999977

Fone : (0**19) 681-1430 / 680-7774

E-mail : reinaldorc@uol.com.br

Reinaldo Rodrigues da Cruz

8

Reinaldo Rodrigues da Cruz

14

20

25

30

35

Copyright © 2000 por REINALDO RODRIGUES DA CRUZ
Copyright © 2000 por REINALDO RODRIGUES DA CRUZ

V.S.

41

47

53

58

63

69

74

Evangelica - Padre Antonio Maria e Fafa de Belem
Pad 1 (New Age)

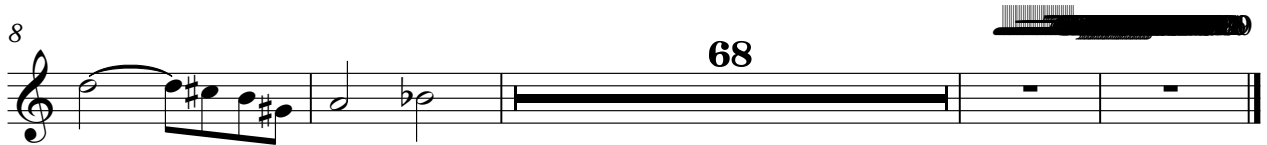

Copyright © 2000 por REINALDO RODRIGUES DA CRUZ
Copyright © 2000 por REINALDO RODRIGUES DA CRUZ

Evangelica - Padre Antonio Maria e Fafa de Belem
FX 5 (Brightness)

♩ = 77,999977

5

9

16

28

35

41

16

61

68

74

Copyright © 2000 por REINALDO RODRIGUES DA CRUZ
Copyright © 2000 por REINALDO RODRIGUES DA CRUZ

Evangelica - Padre Antonio Maria e Fafa de Belem
FX 5 (Brightness)

♩ = 77,999977

7

10

68

Copyright © 2000 por REINALDO RODRIGUES DA CRUZ
Copyright © 2000 por REINALDO RODRIGUES DA CRUZ

Viola Evangelica - Padre Antonio Maria e Fafa de Belem

Copyright © 2000 por REINALDO RODRIGUES DA CRUZ
Copyright © 2000 por REINALDO RODRIGUES DA CRUZ