

Evangelica - Padre Zezinho

♩ = 74,599960
Fone: (0**19) 681-1430
E-mail: Reinaldo@uol.com.br
Reinaldo Rodrigues da Cruz

Percussion

Reinaldo Fone: (19)6811430

Jazz Guitar

Jazz Guitar

Kora

Electric Bass

Tape Sampler Keyboard [Strings]

FX 5 (Brightness)

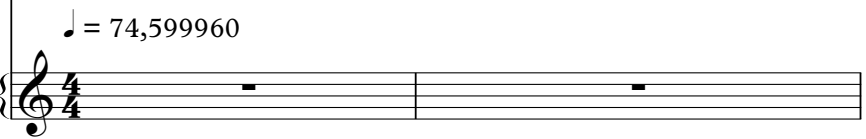

♩ = 74,599960

Copyright © 2000 por REINALDO RODRIGUES DA CRUZ
Copyright © 2000 por REINALDO RODRIGUES DA CRUZ

3

Perc.

J. Gtr.

J. Gtr.

Kora

E. Bass

Tape Smp. Str

FX 5

6

Perc.

J. Gtr.

J. Gtr.

Kora

E. Bass

Tape Smp. Str

FX 5

8

Perc.

J. Gtr.

J. Gtr.

Kora

E. Bass

Tape Smp. Str

FX 5

11

Perc.

J. Gtr.

Kora

E. Bass

Tape Smp. Str

14

17

20

Perc.

J. Gtr.

J. Gtr.

Kora

E. Bass

Tape Smp. Str

22

Perc.

J. Gtr.

J. Gtr.

Kora

E. Bass

Tape Smp. Str

24

Perc.

J. Gtr.

J. Gtr.

Kora

E. Bass

Tape Smp. Str

FX 5

27

Perc.

J. Gtr.

J. Gtr.

Kora

E. Bass

Tape Smp. Str

FX 5

30

Perc.

J. Gtr.

J. Gtr.

Kora

E. Bass

Tape Smp. Str

FX 5

32

Perc.

J. Gtr.

J. Gtr.

Kora

E. Bass

Tape Smp. Str

FX 5

35

Perc.

J. Gtr.

Kora

E. Bass

Tape Smp. Str

38

Perc.

J. Gtr.

Kora

E. Bass

Tape Smp. Str

41

Perc.

J. Gtr.

J. Gtr.

Kora

E. Bass

Tape Smp. Str

44

Perc.

J. Gtr.

J. Gtr.

Kora

E. Bass

Tape Smp. Str

46

Perc.

J. Gtr.

J. Gtr.

Kora

E. Bass

Tape Smp. Str

48

Perc.

J. Gtr.

J. Gtr.

Kora

E. Bass

Tape Smp. Str

FX 5

51

Perc.

J. Gtr.

J. Gtr.

Kora

E. Bass

Tape Smp. Str

FX 5

54

Perc.

J. Gtr.

J. Gtr.

Kora

E. Bass

Tape Smp. Str

FX 5

56

Perc.

J. Gtr.

J. Gtr.

Kora

E. Bass

Tape Smp. Str

FX 5

59

Perc.

J. Gtr.

Kora

E. Bass

Tape Smp. Str

62

Perc. J. Gtr. Kora E. Bass Tape Smp. Str

65

Perc. J. Gtr. J. Gtr. Kora E. Bass Tape Smp. Str

68

70

73

75

J. Gtr.

3

Kora

Evangelica - Padre Zezinho

Percussion

Fone : (0**19) 681-1430

ReinaldoRodrigues@bol.com.br

Fone:(0**19)6811430

Copyright © 2000 por REINALDO RODRIGUES DA CRUZ
Copyright © 2000 por REINALDO RODRIGUES DA CRUZ

V.S.

Percussion

41

45

49

53

57

61

65

69

♩ = 74,599960

6

10

13

17

21

25

29

33

36

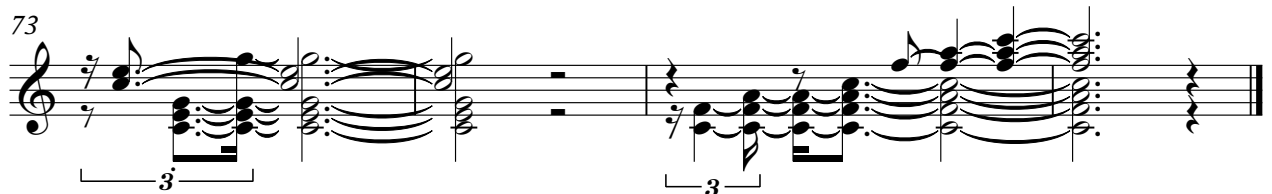

♩ = 74,599960

6

8

18

22

27

32

8

44

49

54

8

Copyright © 2000 por REINALDO RODRIGUES DA CRUZ
Copyright © 2000 por REINALDO RODRIGUES DA CRUZ

2

Jazz Guitar

66

69

♩ = 74,599960

6

9

13

18

22

25

29

32

36

Copyright © 2000 por REINALDO RODRIGUES DA CRUZ
Copyright © 2000 por REINALDO RODRIGUES DA CRUZ

V.S.

41

45

48

52

56

60

65

69

72

Electric Bass

Evangelica - Padre Zezinho

♩ = 74,599960

6

11

16

21

26

31

36

41

46

Copyright © 2000 por REINALDO RODRIGUES DA CRUZ
Copyright © 2000 por REINALDO RODRIGUES DA CRUZ

V.S.

51

56

61

66

70

Evangelica - Padre Zezinho

Tape Sampler Keyboard [Strings]

♩ = 74,599960

10

17

25

34

41

49

58

V.S.

Copyright © 2000 por REINALDO RODRIGUES DA CRUZ
Copyright © 2000 por REINALDO RODRIGUES DA CRUZ

2

Tape Sampler Keyboard [Strings]

65

70

