

♩ = 116,000084

♩ = 116,000084

3

Perc.

Flex.

J. Gtr.

J. Gtr.

E. Bass

Syn. Str.

Solo

6

Perc.

Flex.

J. Gtr.

J. Gtr.

E. Bass

Syn. Str.

Solo

8

Perc.

Flex.

J. Gtr.

J. Gtr.

E. Bass

Syn. Str.

Solo

10

A. Fl.

Perc.

Flex.

J. Gtr.

J. Gtr.

E. Bass

Syn. Str.

Solo

IF OUR ARMS WERE REACHING OUT

12

A. Fl.

Perc.

Flex.

J. Gtr.

J. Gtr.

E. Bass

Syn. Str.

Solo

IF OUR WORDS COULDN LY BRIDGE THE DOUBT

Detailed description of the musical score: The score is for page 6, starting at measure 12. It features seven staves: A. Fl. (Alto Flute), Perc. (Percussion), Flex. (Flexatone), J. Gtr. (Jazz Guitar), E. Bass (Electric Bass), Syn. Str. (Synthesizer String), and Solo (Soloist). The A. Fl. part has a melodic line with eighth and quarter notes. The Perc. part has a rhythmic pattern of eighth notes with 'x' marks above. The Flex. part has a sustained chord with a vibrato effect. The J. Gtr. parts have sustained chords. The E. Bass part has a steady eighth-note bass line. The Syn. Str. part has a sustained chord. The Solo part has a melodic line with eighth notes. The lyrics 'IF OUR WORDS COULDN LY BRIDGE THE DOUBT' are written below the second J. Gtr. staff.

14

A. Fl.

Perc.

Flex.

J. Gtr.

J. Gtr.

E. Bass

Syn. Str.

Solo

WILL WE LOSE THIS CHANCE A

16

A. Fl.

Perc.

Flex.

J. Gtr.

J. Gtr.
GAIN

E. Bass

Syn. Str.

Solo

18

A. Fl.

Perc.

Flex.

J. Gtr.

J. Gtr.

E. Bass

Syn. Str.

Solo

STRANGEROADS WITH DIFFERENT SIGNS

20

A. Fl.

Perc.

Flex.

J. Gtr.

J. Gtr.

E. Bass

Syn. Str.

Solo

DON'T E VERNOW WHERE WE DI VIDE

- A. Fl.:** Alto Flute part with a melodic line.
- Flex.:** Flexatone part with a sustained chord.
- J. Gtr. (top):** Jazzy Guitar part with a melodic line.
- J. Gtr. (bottom):** Jazzy Guitar part with a melodic line and lyrics: "DON'T E VERNOW WHERE WE DI VIDE".
- E. Bass:** Electric Bass part with a rhythmic line.
- Syn. Str.:** Synthesizer Strings part with a sustained chord.

22

A. Fl.

Perc.

Flex.

J. Gtr.

J. Gtr.

E. Bass

Syn. Str.

Solo

ARE YOU MYE NE MYOR MYFRIEND

24

A. Fl.

Perc.

Flex.

J. Gtr.

J. Gtr.

E. Bass

Syn. Str.

FX 5

Solo

'CAUSEIDONT'

Detailed description of the musical score: The score is for measures 24 and 25.

26

A. Fl. Musical staff for Alto Flute (A. Fl.) with a treble clef and a key signature of one flat. The staff contains a sequence of eighth and quarter notes with slurs.

Perc. Musical staff for Percussion (Perc.) with a double bar line clef. It features a rhythmic pattern of eighth notes and quarter notes with various articulation marks like asterisks and accents.

J. Gtr. Musical staff for Jazzy Guitar (J. Gtr.) with a treble clef, showing a series of rests.

KNOW YOU DON'T KNOW ME THE SAME SUN RISE ALL

E. Gtr. Musical staff for Electric Guitar (E. Gtr.) with a treble clef and a key signature of one flat, featuring a series of chords.

E. Gtr. Guitar tablature for Electric Guitar (E. Gtr.) with strings T, A, B labeled. The first measure shows fret numbers 6 6 6 6 6 6 6. The second measure shows 3 3 3 3 3 3 3 and 1 1 1 1 1 1 1. The third measure shows 0 0 0 0 0 0 0 and 3 3 3 3 3 3 3.

E. Bass Musical staff for Electric Bass (E. Bass) with a bass clef and a key signature of one flat, featuring a series of eighth notes.

Syn. Str. Musical staff for Synthesizer Strings (Syn. Str.) with a treble clef and a key signature of one flat, featuring sustained chords.

FX 5 Musical staff for FX 5 with a treble clef and a key signature of one flat, featuring chords and some rests.

Solo Musical staff for Solo with a treble clef and a key signature of one flat, featuring chords and rests. Below the staff are guitar chord diagrams.

29

A. Fl.

Perc.

J. Gtr.

E. Gtr.

E. Gtr.

E. Bass

Syn. Str.

FX 5

Solo

JUST LOOKTOTHESKY IF WE TRY

String	Measure 29	Measure 30	Measure 31	Measure 32
T				4 3 3 3 4
A	6	6	6	1
B	4	4	4	6 6 6 6 6 6

31

A. Fl.

Perc.

J. Gtr.

WE C O U N T W O R K I T O U T S O M E H O W I F O U N ' T

E. Gtr.

E. Gtr.

T	4	3	3	3	4	0	0	0	0	0	0	0	0	0	4	3	3	3	4				
A	3	3	3	3	3	3	3	3	3	3	3	3	3	3	1	1	6	6	6	6	6	6	6
B	1	1	1	1	1	1	3	3	3	3	3	3	3	3	4	4	4	4	4	4	4	4	4

E. Bass

Syn. Str.

FX 5

Solo

34

A. Fl.

Perc.

J. Gtr.

E. Gtr.

E. Gtr.

T									
A									
B	6	6 6	6 6	6 6	6 6	6 6	6 6	3 3	3 3
								1 1	1 1
								0 0	0 0
								3 3	3 3

E. Bass

Syn. Str.

FX 5

Solo

KNOW MÄND DON'T KNOW HOW AN WE BE GHIMMÄEL

37

A. Fl.

Perc.

J. Gtr.

CON NECTED IT'S RUE RRAHINGUT

E. Gtr.

E. Gtr.

T									4	3	3	3	4
A													
B	6	6	6	6	6	6	6	6	1	6	6	6	6
	4	4	4	4	4	4	4	4	6	6	6	6	6

E. Bass

Syn. Str.

FX 5

Solo

39

A. Fl.

Perc.

J. Gtr.

E. Gtr.

E. Gtr.

T		4	3	3	3	4			4	3	3	3	4	
A	3	3	3	3	3	3	3	0	0	0	0	0	0	0
B	1	1	1	1	1	1	1	3	3	3	3	3	3	3

E. Bass

Syn. Str.

FX 5

Solo

IT'S ON LY LOVE THAT PULLS US

41

A. Fl.

Perc.

Flex.

J. Gtr.

J. Gtr.

THROUGH

E. Gtr.

T			4	3	3	3	4	
A	1	1						
B	4	4	6	6	6	6	6	6

E. Bass

E. Piano

Syn. Str.

FX 5

Solo

43

A. Fl.

Perc.

Flex.

J. Gtr.

J. Gtr.

E. Bass

E. Piano

Syn. Str.

Solo

IT'S ONLY LOVE THAT PULLS US

Detailed description of the musical score: The score is for page 20, measures 43-45. It features eight staves: A. Fl., Perc., Flex., J. Gtr., J. Gtr., E. Bass, E. Piano, and Solo. The key signature has one flat (Bb). The A. Fl. part starts with a rest in measure 43, then plays a melodic line. The Perc. part has a rhythmic pattern of eighth notes with 'x' marks above. The Flex. part has a long, low note with a slur. The J. Gtr. parts play chords, with the second staff having lyrics underneath. The E. Bass part plays a steady eighth-note line. The E. Piano part plays chords. The Syn. Str. part has a long, low note with a slur. The Solo part has a melodic line with guitar tablature below it.

45

A. Fl.

Perc.

Flex.

J. Gtr.

J. Gtr.

E. Bass

E. Piano

Syn. Str.

Solo

THROUGH WE ALL GRIEVE IN

Detailed description of the musical score: The score is for measures 45 and 46. The A. Fl. part features a melodic line with a slur over the first two notes of measure 45. The Perc. part has a rhythmic pattern of eighth notes with 'x' marks above them. The Flex. part has a low register line with a slur. The J. Gtr. parts consist of chords and a melodic phrase in measure 46. The E. Bass part has a bass line with a key signature change to one sharp in measure 46. The E. Piano part has chords in the right hand and a rhythmic pattern in the left hand. The Syn. Str. part has a melodic line with a slur. The Solo part has guitar tablature below the staff, corresponding to the notes in the Solo staff.

47

A. Fl.

Perc.

Flex.

J. Gtr.

J. Gtr.

E. Bass

E. Piano

Syn. Str.

Solo

DIFFERENT WAYS IF ONE TEAR COWASH

49

A. Fl.

Perc.

Flex.

J. Gtr.

J. Gtr.

E. Bass

E. Piano

Syn. Str.

Solo

A WAY THE PAIN WE'RE ALL FREE TO HAVE

51

A. Fl.

Perc.

Flex.

J. Gtr.

J. Gtr.

E. Bass

E. Piano

Syn. Str.

Solo

THE FAITH WBELIEVE

YEAH...

54

A. Fl.

Perc.

Flex.

J. Gtr.

J. Gtr.

E. Bass

E. Piano

Syn. Str.

FX 5

Solo

THE WORLD SLEEPS AT DIFFERENT TIMES

Detailed description of the musical score: The score is for a multi-instrument ensemble. It begins at measure 54. The instruments are: A. Fl. (Alto Flute), Perc. (Percussion), Flex. (Flexatone), J. Gtr. (Jazz Guitar), E. Bass (Electric Bass), E. Piano (Electric Piano), Syn. Str. (Synthesizer Strings), FX 5 (Effects), and Solo (Soloist). The key signature has one flat (B-flat). The tempo is 7/8. The lyrics 'THE WORLD SLEEPS AT DIFFERENT TIMES' are written across the J. Gtr. and E. Bass staves. The Solo part at the bottom includes guitar tablature for the first few measures.

56

A. Fl.

Perc.

Flex.

J. Gtr.

J. Gtr.

E. Bass

E. Piano

Syn. Str.

FX 5

Solo

WITHONE TURN YOU BAY IS NOW MY NIGHT

58

A. Fl.

Perc.

Flex.

J. Gtr.

J. Gtr.

E. Gtr.

E. Bass

E. Piano

Syn. Str.

FX 5

Solo

WE ALL LIVE SHA RING THEIR THROATHE

T
A
B

4 4 4 4 3 3 3 3 6

60

A. Fl.

Perc.

Flex.

J. Gtr.

J. Gtr.

E. Gtr.

E. Bass

E. Piano

Syn. Str.

FX 5

Solo

'CAUSEIDON'T

- E. Gtr.:** Electric Guitar part, including a guitar tab with strings T, A, B and fret numbers 1, 1, 1, 1, 1, 1, 1, 1.
- E. Bass:** Electric Bass part with a steady rhythmic line.
- E. Piano:** Electric Piano part with chords and slurs.
- Solo:** Solo part with complex rhythmic patterns and slurs.

The lyrics "'CAUSEIDON'T" are written below the second Jazz Guitar staff.

62
A. Fl.

Perc.

J. Gtr.

KNOW YOU DON'T KNOW ME THE SAME SUN RISE I WILL

E. Gtr.

T		3 3 3 3 3 3 3	0 0 0 0 0 0 0
A		1 1 1 1 1 1 1	3 3 3 3 3 3 3
B	6 6 6 6 6 6 6		

E. Bass

Syn. Str.

FX 5

Solo

65

A. Fl.

Perc.

J. Gtr.

E. Gtr.

E. Gtr.

E. Bass

Syn. Str.

FX 5

Solo

JUST LOOKTOTHESKY IF WE TRY

T
A
B

									4	3	3	3	4
6	6	6	6	6	6	6	6	6	1	6	6	6	6
4	4	4	4	4	4	4	4	4	6	6	6	6	6

67

A. Fl.

Perc.

J. Gtr.

WE C O U L D N O T W O R K I T O U T S O M E H O W I F O U N ' T

E. Gtr.

E. Gtr.

T	4	3	3	3	4	0	0	0	0	0	0	0	0	0	4	3	3	3	4			
A	3	3	3	3	3	3	3	3	3	3	3	3	3	3	1	1	6	6	6	6	6	6
B	1	1	1	1	1	1	3	3	3	3	3	3	3	3	4	4	4	4	4	4	4	4

Guitar fretboard diagram for Electric Guitar (E. Gtr.) showing fingerings for the top three strings (Treble, A, B) across 12 frets.

E. Bass

Syn. Str.

FX 5

Solo

70

A. Fl.

Perc.

J. Gtr.

KNOWMENDDON'T KNOWHOWWE BE GHTWVIEL

E. Gtr.

E. Gtr.

T		
A	3 3 3 3 3 3 3	0 0 0 0 0 0 0 0
B	1 1 1 1 1 1 1 1	3 3 3 3 3 3 3 3
	6 6 6 6 6 6 6 6	

E. Bass

Syn. Str.

FX 5

Solo

73

A. Fl.

Perc.

J. Gtr.

CON NECTED IT'S RUE RRAHINGUT

E. Gtr.

E. Gtr.

T										4	3	3	3	4
A														
B	6	6	6	6	6	6	6	6	6	6	1	6	6	6
	4	4	4	4	4	4	4	4	4	6	6	6	6	6

E. Bass

Syn. Str.

FX 5

Solo

75

A. Fl.

Perc.

J. Gtr.

E. Gtr.

E. Gtr.

T		4	3	3	3	4			4	3	3	3	4	
A	3	3	3	3	3	3	3	0	0	0	0	0	0	0
B	1	1	1	1	1	1	1	3	3	3	3	3	3	3

E. Bass

Syn. Str.

FX 5

Solo

IT'S ON LY LOVE THAT PULLS US

77

A. Fl.

Perc.

J. Gtr.

THROUGH REACHING T

E. Gtr.

E. Gtr.

E. Gtr.

T		4	3	3	3	4						
A	1	1	6	6	6	6	6	6	6	1	1	1
B	4	4	4	4	4	4	4	4	4	4	4	4

Guitar fretboard diagram for Electric Guitar (E. Gtr.) showing fingerings for the top three strings (Treble, A, B).

E. Bass

Syn. Str.

FX 5

Solo

79

A. Fl.

Perc.

J. Gtr.

E. Gtr.

E. Gtr.

T																	
A	3	3	3	3	3	3	3	3	0	0	0	0	0	0	0	0	0
B	1	1	1	1	1	1	1	1	3	3	3	3	3	3	3	3	3

E. Bass

Syn. Str.

FX 5

Solo

REACHING HIGH ...

81

A. Fl.

Perc.

J. Gtr.

REAINOU T TCHINGOU

E. Gtr.

E. Gtr.

E. Gtr.

T	0	0	0	0	0	0	0	0									3	3	3	3	3	3	3	3
A																	1	1	1	1	1	1	1	1
B	3	3	3	3	1	1	1	1	6	6	6	6	6	6	6	6	4	4	4	4	4	4	4	4

E. Bass

Syn. Str.

FX 5

Solo

84

A. Fl.

Perc.

J. Gtr.

J. Gtr.

E. Gtr.

E. Gtr.

E. Gtr.

E. Bass

Syn. Str.

FX 5

Solo

TCHUINE ...

T																									
A	0	0	0	0	0	0	0	0	3	3	3	3	3	3	3	3	3	3	3	3	3	3	3	3	3
B	3	3	3	3	3	3	3	3	1	1	1	1	1	1	1	1	1	1	1	1	1	1	1	1	1

87

A. Fl.

Flex.

J. Gtr.

J. Gtr.

Solo

IF YOUR ARMS WERE REACHING OUT IF OUR WORDS SULLION

==

90

A. Fl.

Perc.

Flex.

J. Gtr.

J. Gtr.

E. Gtr.

E. Bass

Solo

LYBRIDGE THEDOUBT

3 1 3 1 3 1 3 1 3 1 3 1 3 1

92

A. Fl.

Perc.

Flex.

J. Gtr.

J. Gtr.

E. Gtr.

E. Gtr.

E. Bass

Syn. Str.

FX 5

Solo

'CAUSE I DON'T KNOW AND I DON'T KNOW ME I'VE BEEN

T
A 3 3 3 3 3 3 3 3 3 3 3 3
B 1 1 1 1 1 6 6 6 6 6 6 6 6 6 6 6 6 6 6 6 6 6

95

A. Fl.

Perc.

J. Gtr.

SUN RINWALL JUST LOOK OH SKY IF WERY

E. Gtr.

E. Gtr.

T	0 0 0 0 0 0 0 0		4 3 3 3 4
A	3 3 3 3 3 3 3 3	6 6 6 6 6 6 6 6	1
B		4 4 4 4 4 4 4 4	6 6 6 6 6 6 6 6

E. Bass

Syn. Str.

FX 5

Solo

98

A. Fl.

Perc.

J. Gtr.

E. Gtr.

E. Gtr.

E. Bass

Syn. Str.

FX 5

Solo

WE WORK IT OUT SOME HOW I DON'T

T	4	3	3	3	4	0	0	0	0	0	0	0	0	0	1	1	4	3	3	3	4	
A	3	3	3	3	3	3	3	3	3	3	3	3	3	3	3	3	3	3	3	3	3	3
B	1	1	1	1	1	1	1	1	1	1	1	1	1	1	4	4	4	4	4	4	4	4

101

The musical score is arranged in a multi-stem format. From top to bottom, the parts are:

- A. Fl.**: Melodic line with eighth and quarter notes, some with accents.
- Perc.**: Rhythmic accompaniment with eighth notes and accents.
- J. Gtr.**: A blank staff.
- E. Gtr.**: Chordal accompaniment with a repeating eighth-note pattern.
- E. Gtr.**: Guitar tab notation with fret numbers (3, 1, 6) and bar lines.
- E. Bass**: Bass line with eighth notes.
- Syn. Str.**: Synthesizer strings with sustained chords.
- FX 5**: Effects guitar line with chords and effects.
- Solo**: Solo guitar line with chords and effects.

The lyrics for the vocal part are:

KNOW MÄND DON'T KNOW HOW AN WE BE GHIMMÄEL

104

A. Fl.

Perc.

J. Gtr.

E. Gtr.

E. Gtr.

E. Bass

Syn. Str.

FX 5

Solo

CON NECTED IT'S RUE RRAHINGUT

String	Measure 104	Measure 105
T		4 3 3 3 4
A	6 6 6 6 6 6 6 6	1 6 6 6 6 6 6 6
B	4 4 4 4 4 4 4 4	6 6 6 6 6 6 6 6

106

A. Fl.

Perc.

J. Gtr.

IT'S ON LY LOVE THAT PULLS USTHROUGH

E. Gtr.

E. Gtr.

T		4	3	3	3	4						
A	3	3	3	3	3	3	3	0	0	4	3	3
B	1	1	1	1	1	1	1	0	0	0	0	0
								3	3	3	3	3

E. Bass

Syn. Str.

FX 5

Solo

108

A. Fl.

Perc.

J. Gtr.

E. Gtr.

E. Gtr.

E. Gtr.

E. Bass

Syn. Str.

FX 5

Solo

REAINOU T REAENGH

T 4 3 3 3 4

A 1 1 6 6 6 6 6 6 3 3 3 3 3 3 3

B 4 4 4 4 4 4 4 4 6 6 6 6 6 6 6 6 1 1 1 1 1 1 1

111

A. Fl.

Perc.

J. Gtr.

... READING T

E. Gtr.

E. Gtr.

E. Gtr.

T	0 0 0 0 0 0 0 0		4 3 3 3 4
A	3 3 3 3 3 3 3 3	6 6 6 6 6 6 6 6	6 1 6 6 6 6 6
B		4 4 4 4 4 4 4 4	6 6 6 6 6 6 6 6

E. Bass

Syn. Str.

FX 5

Solo

114

A. Fl.

Perc.

J. Gtr.

E. Gtr.

E. Gtr.

E. Gtr.

E. Bass

Syn. Str.

FX 5

Solo

TOHINOÛ TORUNGE ...

T	4	3	3	3	4	0	0	4	3	3	3	4	0	0	0	0	0	0	0	4	3	3	3	4				
A	3	3	3	3	3	3	3	3	3	3	3	3	3	3	3	3	3	3	3	1	1	6	6	6	6	6	6	6
B	1	1	1	1	1	1	1	1	1	1	1	1	1	1	1	1	1	1	1	4	4	4	4	4	4	4	4	4

117

A. Fl.

Perc.

J. Gtr.

E. Gtr.

E. Gtr.

E. Gtr.

E. Bass

Syn. Str.

FX 5

Solo

REACHING

IT'S ON LY LOVE

T
A
B

6	6	6	6	6	6	6	6	3	3	3	3	3	3	3
6	6	6	6	6	6	6	6	1	1	1	1	1	1	1

Detailed description of the musical score: The score is for rehearsal mark 117 and spans 15 measures. It includes parts for Alto Flute (A. Fl.), Percussion (Perc.), Jazzy Guitar (J. Gtr.), Electric Guitar (E. Gtr.), Bass (E. Bass), Synthesizer Strings (Syn. Str.), FX 5, and Solo. The lyrics 'REACHING' and 'IT'S ON LY LOVE' are placed under the J. Gtr. staff. The E. Gtr. part includes a guitar tab with fret numbers. The Solo part features a series of chords with corresponding guitar diagrams below the staff.

119

A. Fl.

Oc.

Perc.

Flex.

J. Gtr.

E. Gtr.

THAT PULLS US THROUGH

E. Gtr.

T	0	0	0	0	0	0	0	0
A								
B	3	3	3	3	3	3	3	3

E. Gtr.

E. Bass

Syn. Str.

FX 5

Solo

121

A. Fl.

Oc.

Perc.

Flex.

J. Gtr.

J. Gtr.

E. Gtr.

E. Gtr.

E. Gtr.

E. Bass

E. Piano

Syn. Str.

FX 5

Solo

Alto Flute

♩ = 116,000084

9

13

18

23

28

32

36

39

midistyles.com © 2007
midistyles.com © 2007

43

48

53

58

63

67

71

76

81

87

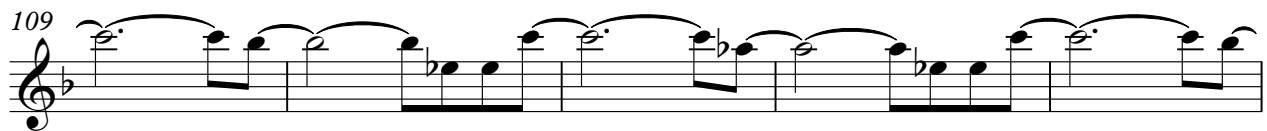

Ocarina

♩ = 116,000084

119

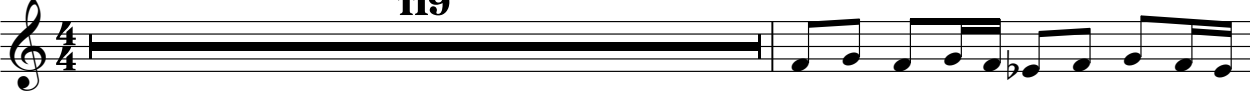

121

midistyles.com © 2007
midistyles.com © 2007

Percussion

♩ = 116,000084

5

9

13

17

21

25

29

33

37

Percussion

81

85

92

96

100

104

108

112

116

119

Flexatone

♩ = 116,000084

8

15

22 **16**

43

50

57 **25**

87

93 **27** **2**

Jazz Guitar

♩ = 116,000084

7

14

19

21

24

41

47

54

56

59

61

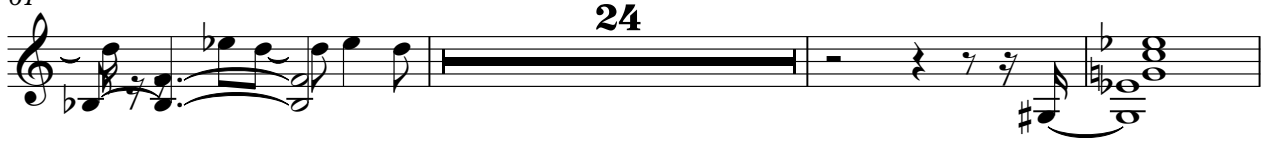

88

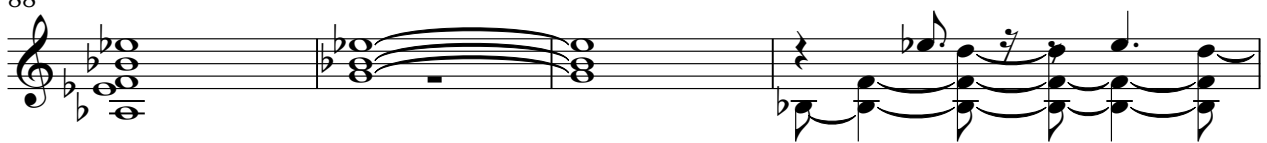

92

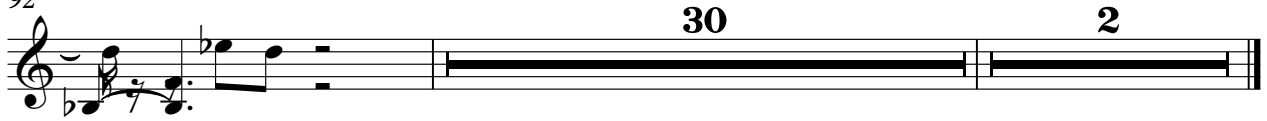

Jazz Guitar

♩ = 116,000084

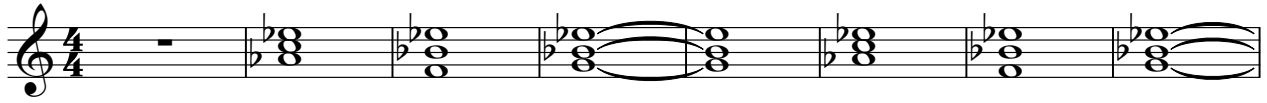

straight

9 ~~W~~ERE ~~R~~ANG ~~W~~OUND ~~H~~IDE ~~J~~UST WIMPELOSE

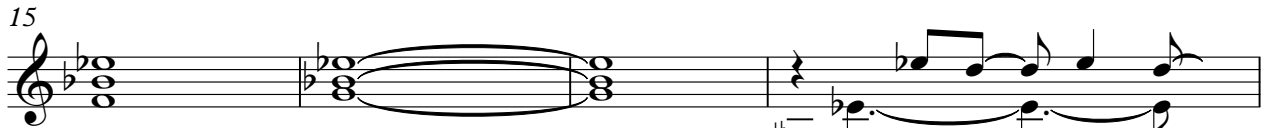

15 ~~T~~HANCE A GAIN STRANGEROADS WITH

19 ~~D~~IFFERENT SIGNS ~~D~~ON'T ~~E~~VEN KNOW

21 ~~W~~HERE ~~W~~E ~~D~~IVIDE ~~A~~RE ~~Y~~OU ~~M~~Y ~~E~~

23 ~~N~~E ~~M~~Y ~~O~~R ~~M~~Y ~~F~~RRIEND

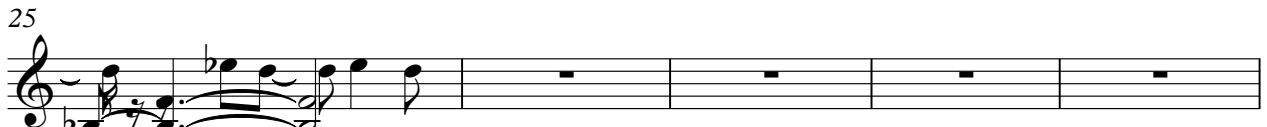

25 ~~'~~CAUSE ~~I~~N ~~Y~~OU ~~D~~ON'T ~~K~~NOW ~~W~~HEN ~~S~~OME ~~S~~UN ~~S~~HINE ~~J~~UST ~~T~~HAT ~~T~~HEY

30 ~~W~~HRY ~~W~~ORK ~~I~~T ~~S~~OME ~~H~~OW ~~I~~ ~~D~~ON'T ~~K~~NOW ~~I~~ ~~D~~ON'T ~~K~~NOW ~~W~~HEN

36 ~~R~~EMEMBER ~~C~~ONCLUDE ~~R~~EMEMBER ~~I~~ ~~C~~AN ~~N~~O ~~T~~ ~~T~~HROW ~~T~~HROUGH

midistyles.com © 2007
midistyles.com © 2007

42

IT'S LOVE THAT'S THROUGH WHENEVER FRIENDS

48

COME AND ASK AWAY WHEN WE'RE TOGETHER THAT WE HAVE YEAH...

54

THE WORLD SLEEPS AT DIFFERENT TIMES

56

WITH ONE TURN YOUR DAY IS NOW MY NIGHT

58

WE ALL LIVE SHARING AIR THAT WE BREATHE

60

'CAUSE I DON'T KNOW YOU DON'T KNOW ME

64

SUNSHINE JUST WHENEVER I'M WORKING IT'S SOMEHOW I DON'T

70

KNOW I DON'T KNOW YOU'RE BEING CONFUSED BEING IT'S LOVE THAT'S

77

THROUGH BEING T... BEING T... BEING

84

BEING ... YOU'RE BEING ... BEING AND BRIDGE

91

'CAU'DEN'T KNOW ~~YOU'D~~'T KNOW ~~YOUR~~ ME

95

SUN ~~SHINE~~ ALL JUST ~~THEY~~ EVERY ~~WORK~~ IT'SOME HOW ~~PROU~~'T

101

KNOW ~~YOU'D~~'T KNOW ~~YOUR~~ WHERE COME ~~THEY~~ ~~REAG~~ IT'SOVE

107

THAT'S ~~TOUGH~~ ~~REAG~~ T ~~REAG~~ ... ~~REAG~~ T

114

TCHINGU TCHINGE ... REANOW

118

IT'SNOVE THRU ~~LL'S~~ THROUGH

Electric Guitar

$\text{♩} = 116,000084$
77

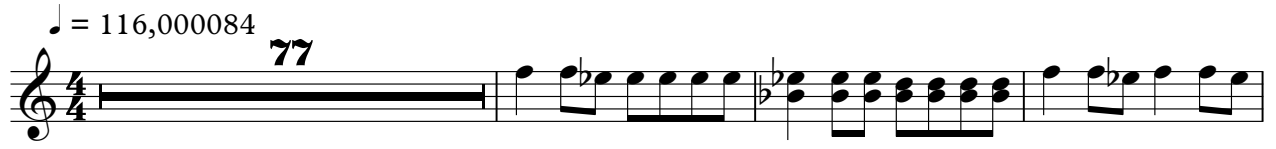

81

85

22

110

114

118

2

Electric Guitar

♩ = 116,000084

25

28

32

36

40

20

63

67

71

75

79

83

87

96

100

104

108

112

116

119

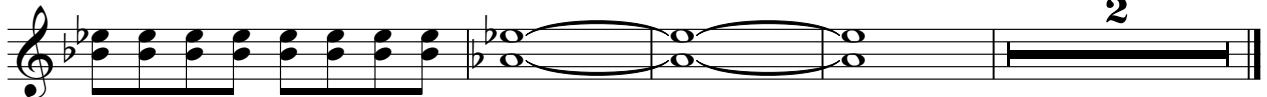

7-string Electric Guitar

♩ = 116,000084
25

E												0	0	0	0	0	0	0	0	0	0	0
B																						
A																						
D																						
G																						
E																						
A																						

29

33

37

41

16

61

65

69

73

77

V.S.

T	0 0 0 0 0 0 0 0			
A	3 3 3 3 1 1 1 1	6 6 6 6 6 6 6 6	3 3 3 3 3 3 3 3	0 0 0 0 0 0 0 0
B	4 4 4 4 4 4 4 4	4 4 4 4 4 4 4 4	1 1 1 1 1 1 1 1	3 3 3 3 3 3 3 3

85

4

T				
A	3 3 3 3 3 3 3 3	3 3 3 3 3 3 3 3	-----	
B	1 1 1 1 1 1 1 1	1 1 1 1 1 1 1 1		1 1 1 1 1 1 1 1

92

T				0 0 0 0 0 0 0 0
A	3 3 3 3 3		3 3 3 3 3 3 3 3	
B	1 1 1 1 1		1 1 1 1 1 1 1 1	3 3 3 3 3 3 3 3

96

T		4 3 3 3 4	4 3 3 3 4	4 3 3 3 4
A		1		0 0 0 0 0 0 0 0
B	6 6 6 6 6 6 6 6	4 4 4 4 4 4 4 4	3 3 3 3 3 3 3 3	3 3 3 3 3 3 3 3

100

T	4 3 3 3 4			0 0 0 0 0 0 0 0
A	1 1		3 3 3 3 3 3 3 3	
B	4 4 4 4 4 4 4 4	6 6 6 6 6 6 6 6	1 1 1 1 1 1 1 1	3 3 3 3 3 3 3 3

104

T		4 3 3 3 4	4 3 3 3 4	4 3 3 3 4
A		1		0 0 0 0 0 0 0 0
B	6 6 6 6 6 6 6 6	4 4 4 4 4 4 4 4	3 3 3 3 3 3 3 3	3 3 3 3 3 3 3 3

108

T	4 3 3 3 4			0 0 0 0 0 0 0 0
A	1 1		3 3 3 3 3 3 3 3	
B	4 4 4 4 4 4 4 4	6 6 6 6 6 6 6 6	1 1 1 1 1 1 1 1	3 3 3 3 3 3 3 3

112

T		4 3 3 3 4	4 3 3 3 4	4 3 3 3 4
A		1		0 0 0 0 0 0 0 0
B	6 6 6 6 6 6 6 6	4 4 4 4 4 4 4 4	3 3 3 3 3 3 3 3	3 3 3 3 3 3 3 3

116

T	4 3 3 3 4			
A	1 1			3 3 3 3 3 3 3 3
B	4 4 4 4 4 4 4 4	6 6 6 6 6 6 6 6	6 6 6 6 6 6 6 6	1 1 1 1 1 1 1 1

119

2

T	0 0 0 0 0 0 0 0			
A	3 3 3 3 3 3 3 3	6	6	6
B		4	4	4

5-string Fretless Electric Bass

♩ = 116,000084

6

10

14

18

22

26

30

34

38

42

46

50

54

58

62

66

70

74

78

82

86

93

97

101

105

109

113

117

120

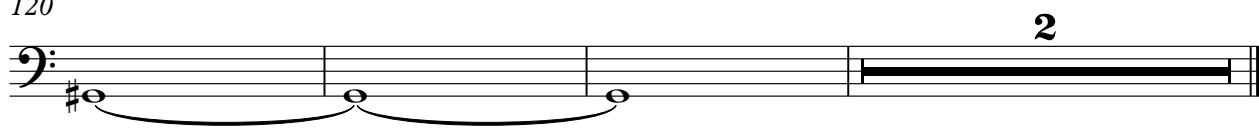

Electric Piano

♩ = 116,000084

41

44

48

53

58

61

61

2

Synth Strings

♩ = 116,000084

8

14

20

27

35

43

50

56

63

71

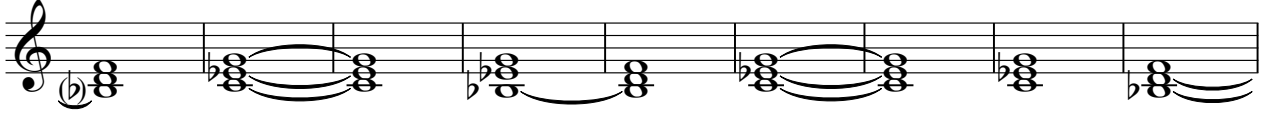

80

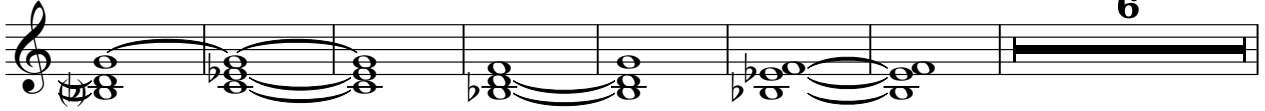

93

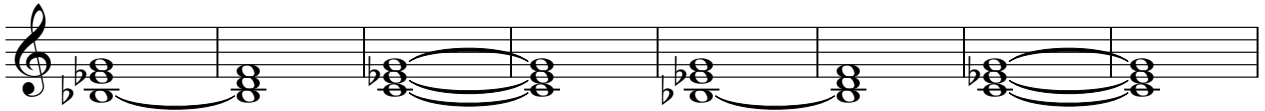

101

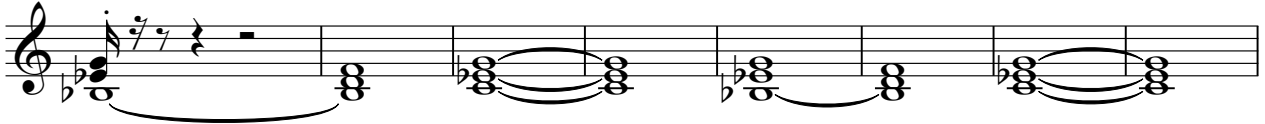

109

117

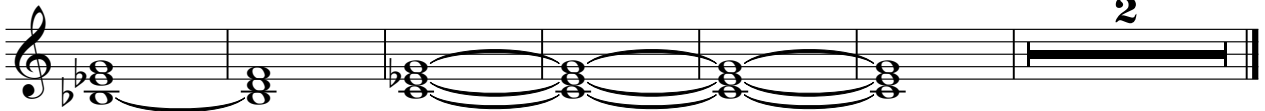

FX 5 (Brightness)

♩ = 116,000084

24

28

32

36

40

12

55

60

65

69

73

V.S.

77

82

92

96

100

104

108

112

116

119

Solo

♩ = 116,000084

6

10

14

18

22

26

31

37

42

midistyles.com © 2007
midistyles.com © 2007

V.S.

94

94

100

100

105

105

111

111

116

116

119

119