

Tanita Tikaram - Twistin My Sobriety

♩ = 115,000031

♩ = 115,000031

4

Hihat fills

Bass Drum

Hihats

Guitar

Bass Guitar

Elec. Piano

Bass Accents

6

8

Hihat fills

Bass Drum

Hihats

Guitar

Bass Guitar

Elec. Piano

Lead voice

Bass Accents

10

14

The second system includes the following parts:

18

22

26

30

Oboe

Hihat fills

Bass Drum

Hihats

Ride Cymbal

Rimshots

Guitar

Bass Guitar

Elec. Piano

Lead voice

Bass Accents

Oboe

Hihat fills

Bass Drum

Hihats

Ride Cymbal

Rimshots

Guitar

Bass Guitar

Elec. Piano

Lead voice

Bass Accents

34

Oboe

Hihat fills

Bass Drum

Hihats

Ride Cymbal

Rimshots

Guitar

Bass Guitar

Elec. Piano

Lead voice

Bass Accents

Oboe

Hihat fills

Bass Drum

Hihats

Ride Cymbal

Rimshots

Guitar

Bass Guitar

Elec. Piano

Lead voice

Bass Accents

38

42

Hihat fills

Bass Drum

Hihats

Ride Cymbal

Rimshots

Bass Guitar

Elec. Piano

46

50

54

58

62

66

Oboe

Hihat fills

Bass Drum

Hihats

Ride Cymbal

Rimshots

Guitar

Bass Guitar

Elec. Piano

Lead voice

Bass Accents

68

Oboe

Hihat fills

Bass Drum

Hihats

Ride Cymbal

Rimshots

Guitar

Bass Guitar

Elec. Piano

Lead voice

Bass Accents

70

Oboe

Hihat fills

Bass Drum

Hihats

Ride Cymbal

Rimshots

Guitar

Bass Guitar

Elec. Piano

Lead voice

Bass Accents

Oboe

Hihat fills

Bass Drum

Hihats

Ride Cymbal

Rimshots

Guitar

Bass Guitar

Elec. Piano

Lead voice

Bass Accents

Two fretboard diagrams for guitar, showing the first and second frets. The first diagram shows the first fret, and the second diagram shows the second fret. Both diagrams show the strings and the fretted notes.

74

Hihat fills

Bass Drum

Hihats

Ride Cymbal

Rimshots

Guitar

Bass Guitar

Elec. Piano

Lead voice

Bass Accents

Oboe

Hihat fills

Bass Drum

Hihats

Toms

Ride Cymbal

Rimshots

Guitar

Bass Guitar

Elec. Piano

Lead voice

Bass Accents

78

Oboe

Hihat fills

Bass Drum

Hihats

Ride Cymbal

Rimshots

Bass Guitar

Elec. Piano

40

80

Oboe

Hihat fills

Bass Drum

Hihats

Ride Cymbal

Rimshots

Bass Guitar

Elec. Piano

82

Oboe

Hihat fills

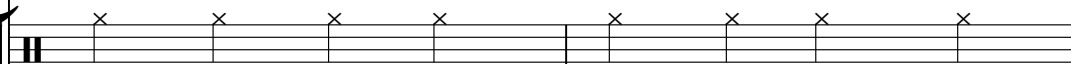

Bass Drum

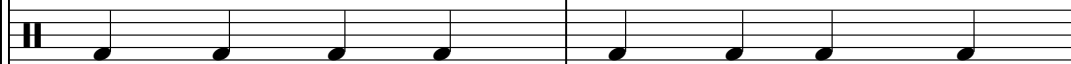

Hihats

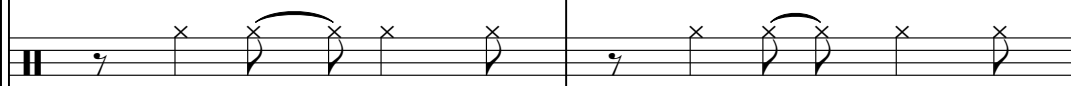

Ride Cymbal

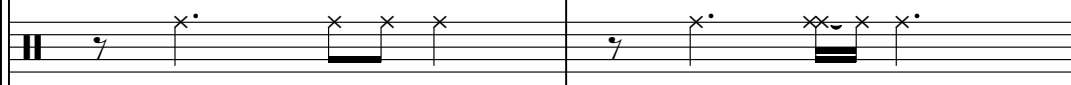

Rimshots

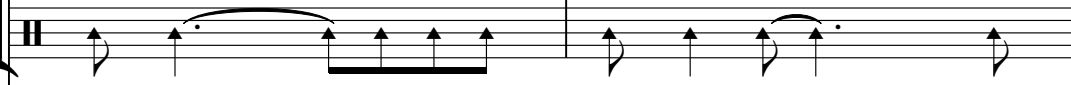

Bass Guitar

Elec. Piano

86

91

96

100

104

108

110

112

116

Oboe

Hihat fills

Bass Drum

Hihats

Ride Cymbal

Rimshots

Guitar

Bass Guitar

Elec. Piano

Lead voice

Bass Accents

Guitar fretboard diagram showing a scale pattern on the low strings, with a sharp sign (#) and a 'd' below it.

Guitar fretboard diagram showing a scale pattern on the low strings, with a sharp sign (#) and a 'd' below it.

120

Oboe

Hihat fills

Bass Drum

Hihats

Ride Cymbal

Rimshots

Guitar

Bass Guitar

Elec. Piano

Lead voice

Bass Accents

Oboe

Hihat fills

Bass Drum

Hihats

Ride Cymbal

Rimshots

Guitar

Bass Guitar

Elec. Piano

Lead voice

Bass Accents

A vertical bar code consisting of a series of vertical lines of varying heights.

A vertical bar code consisting of a series of vertical lines of varying heights.

124

Oboe

Hihat fills

Bass Drum

Hihats

Ride Cymbal

Rimshots

Guitar

Bass Guitar

Elec. Piano

Lead voice

Bass Accents

128

Oboe

Hihat fills

Bass Drum

Hihats

Toms

Ride Cymbal

Rimshots

Guitar

Bass Guitar

Elec. Piano

Lead voice

Bass Accents

Oboe

Hihat fills

Bass Drum

Hihats

Ride Cymbal

Rimshots

Bass Guitar

Elec. Piano

132

Oboe

Hihat fills

Bass Drum

Hihats

Ride Cymbal

Rimshots

Bass Guitar

Elec. Piano

134

Oboe

Hihat fills

Bass Drum

Hihats

Ride Cymbal

Rimshots

Bass Guitar

Elec. Piano

136

Oboe

Hihat fills

Bass Drum

Hihats

Ride Cymbal

Rimshots

Bass Guitar

Elec. Piano

139

Oboe

Hihat fills

Bass Drum

Hihats

Crash Cymbal

Rimshots

Bass Guitar

Elec. Piano

Oboe

Tanita Tikaram - Twistin My Sobriety

♩ = 115,000031

29

33

66

71

81

118

123

133

138

29

4

33

4

3

2

Tanita Tikaram - Twistin My Sobriety

Hihat fills

♩ = 115,000031

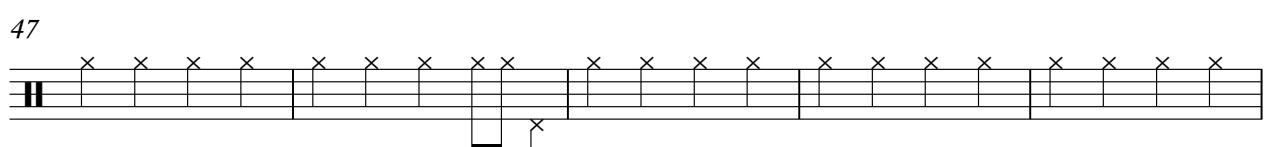
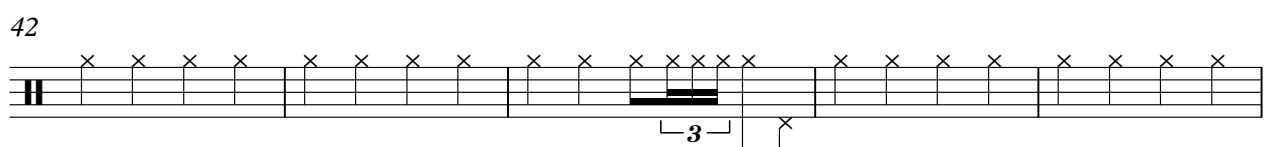
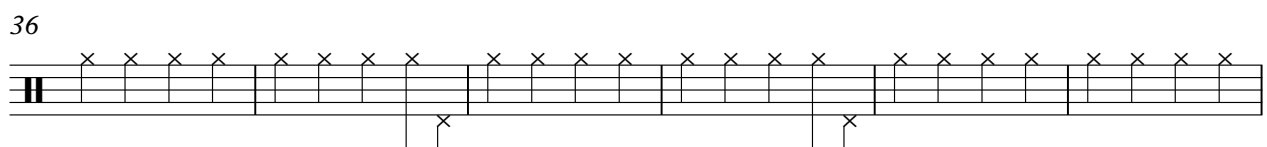
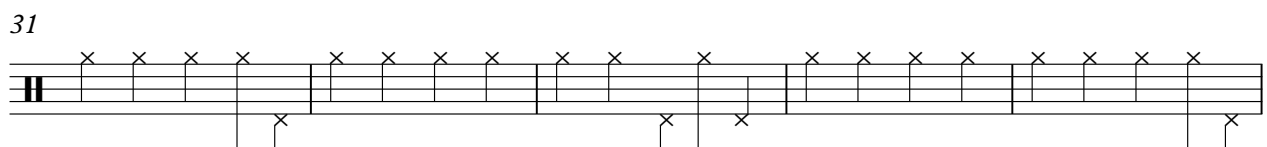
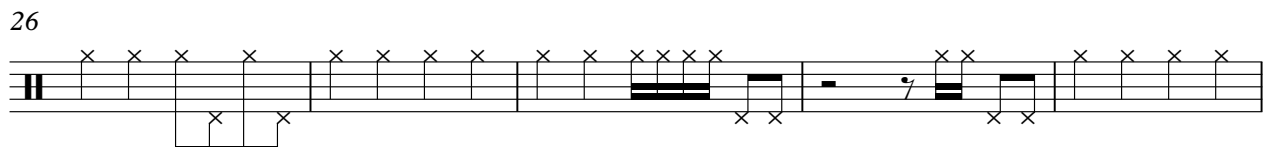
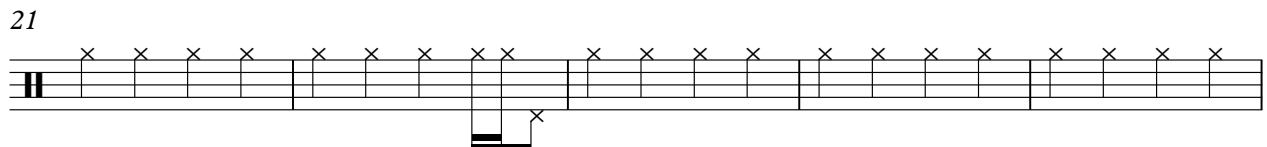
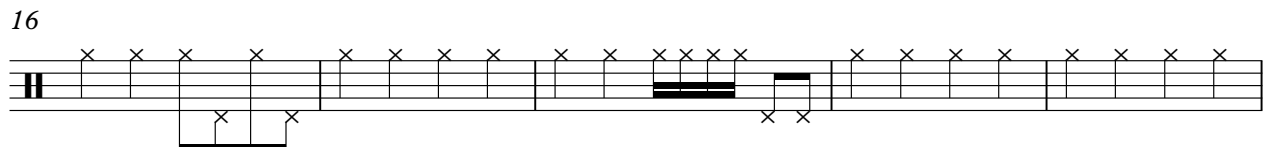
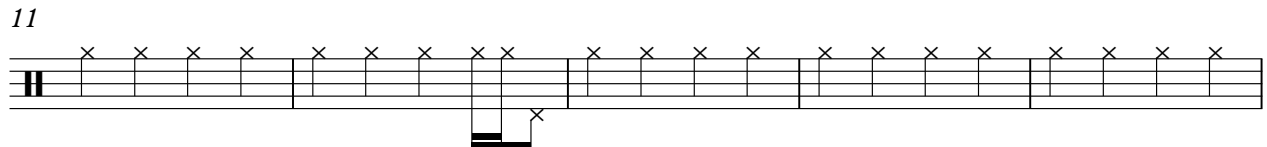
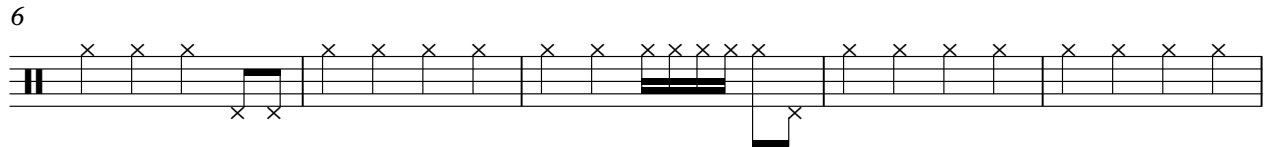
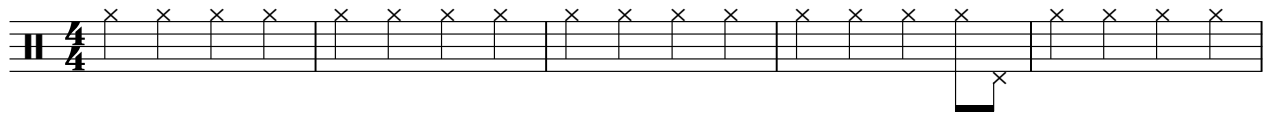

V.S.

2

Hihat fills

52

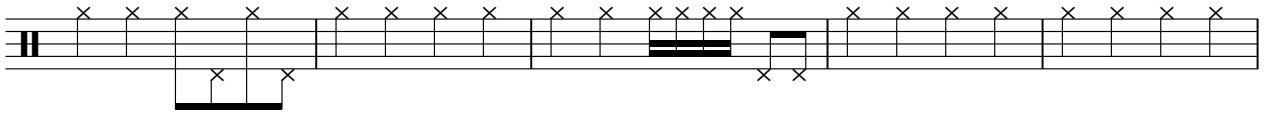

57

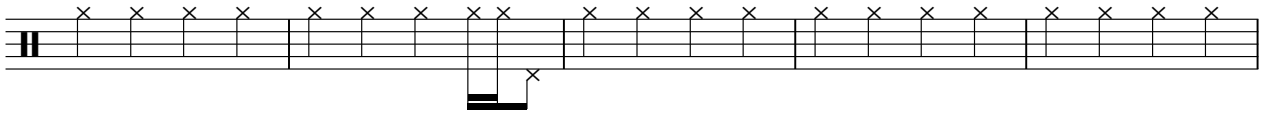

62

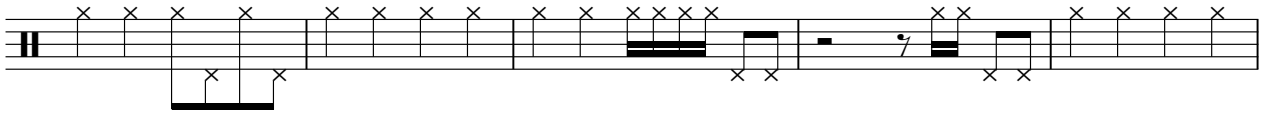

67

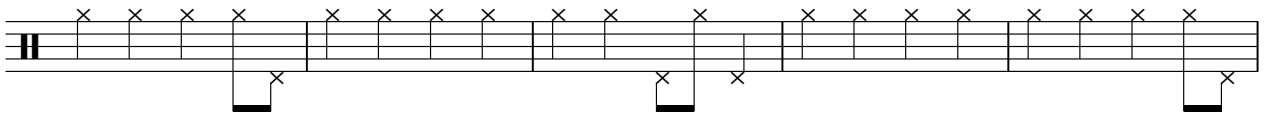

72

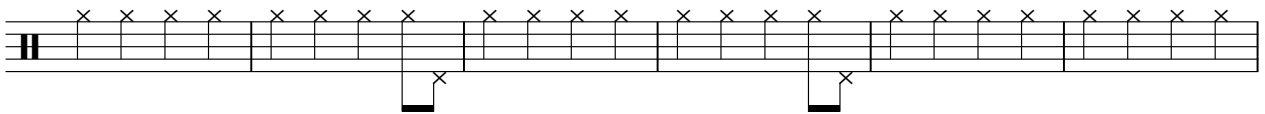

78

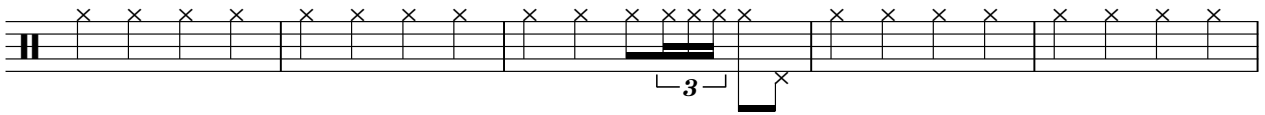

83

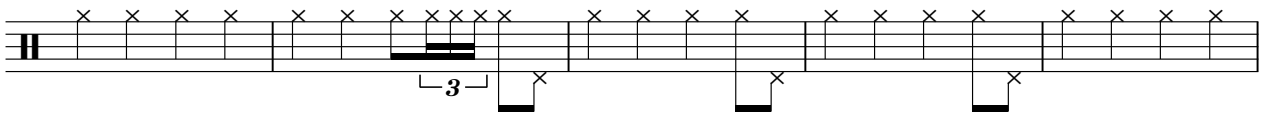

88

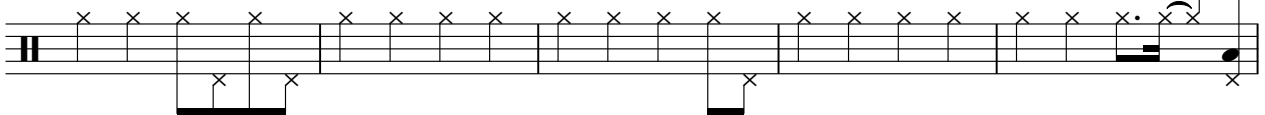

93

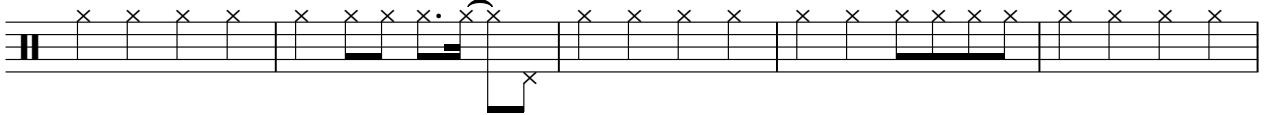

98

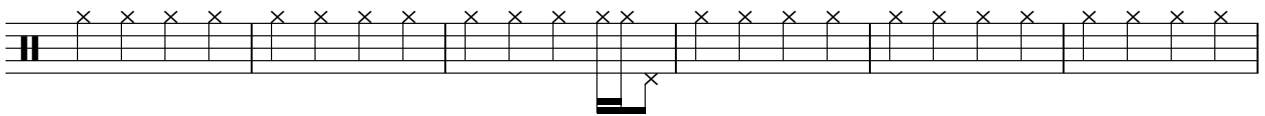

104

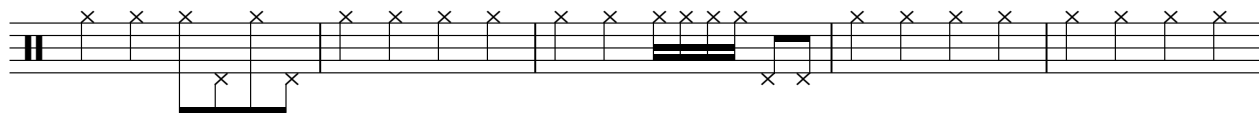

109

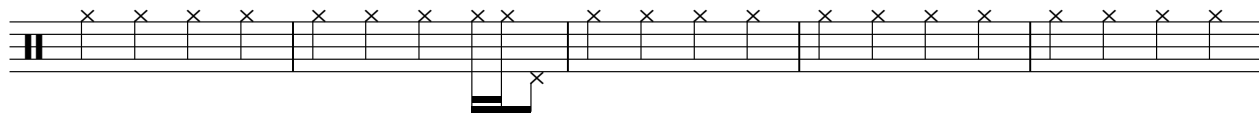

114

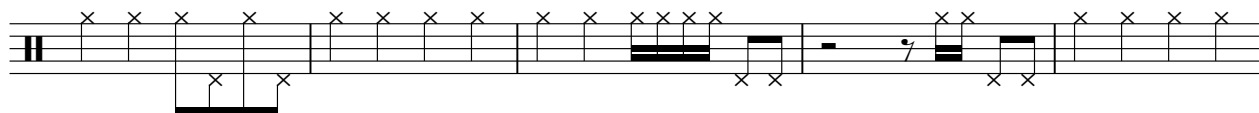

119

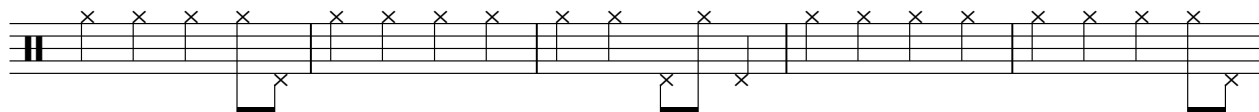

124

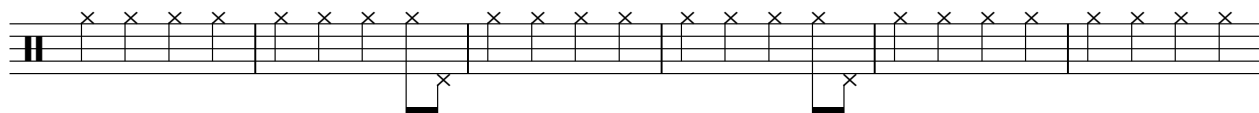

130

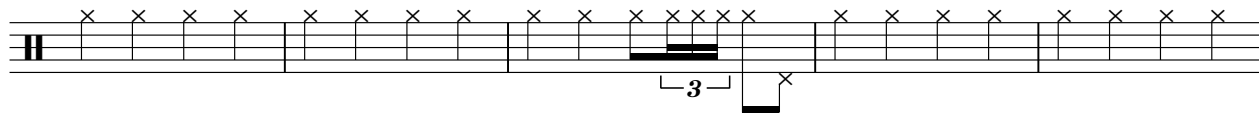

135

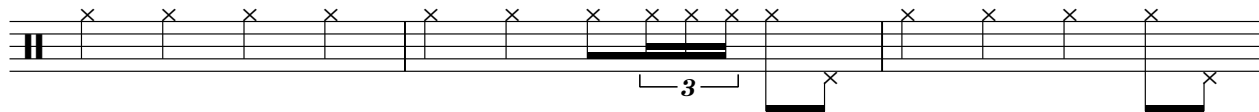

138

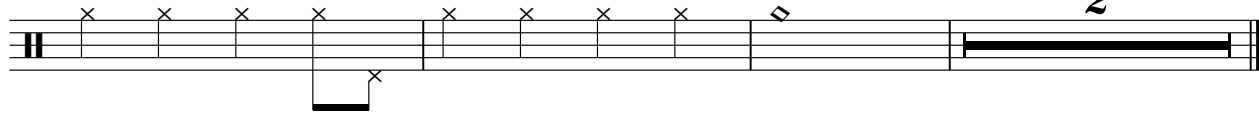

Bass Drum

Tanita Tikaram - Twistin My Sobriety

♩ = 115,000031

7

13

19

25

31

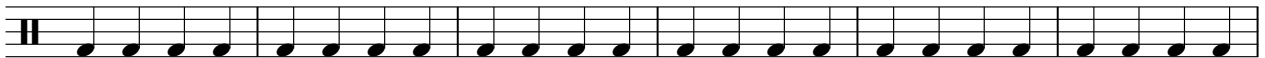

37

43

49

55

V.S.

61

67

73

79

85

90

96

102

108

114

120

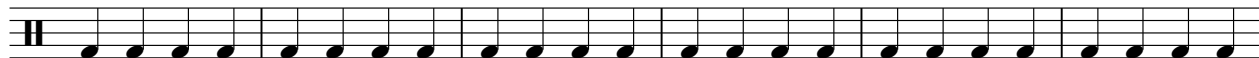

126

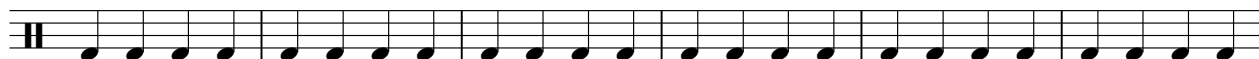

132

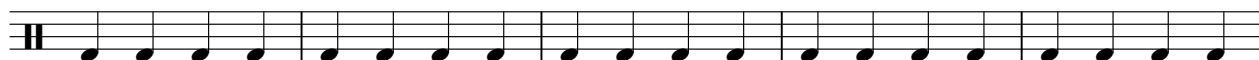

137

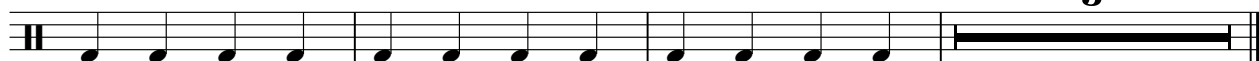

Snare Drum

Tanita Tikaram - Twistin My Sobriety

♩ = 115,000031

28 35

66 20

91

97 20 25

♩ = 115,000031

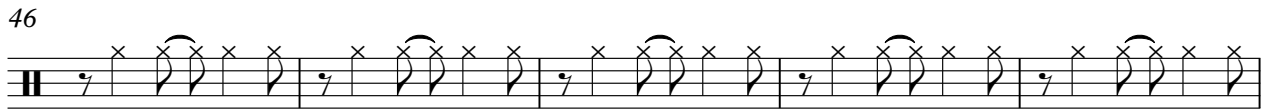
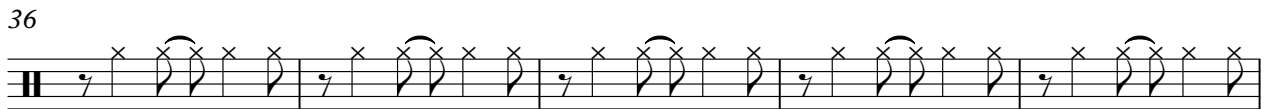
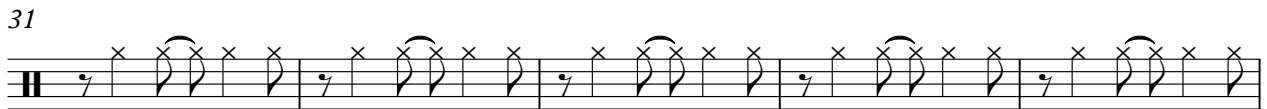
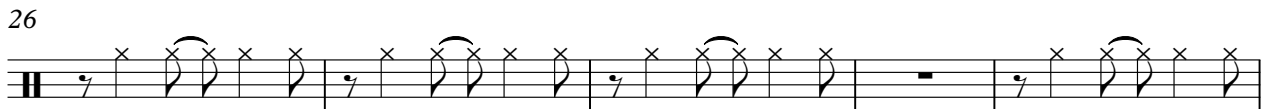
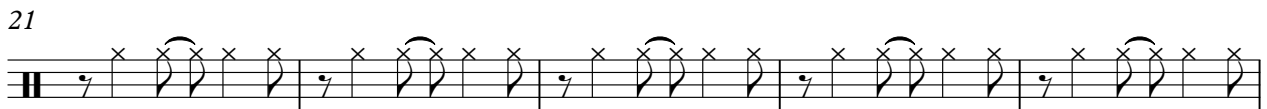
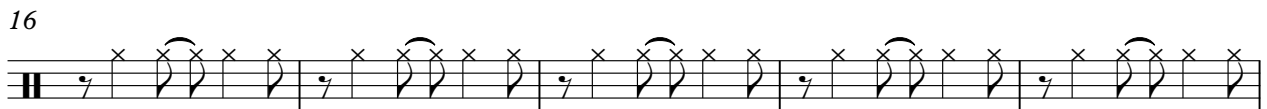
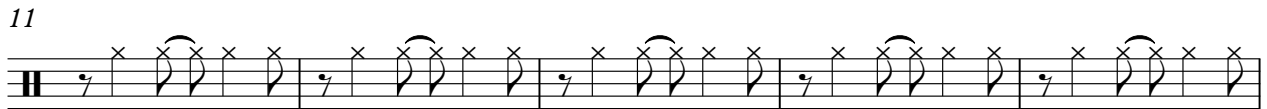
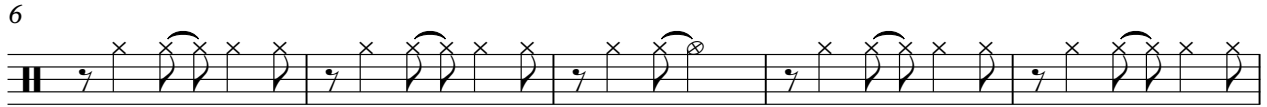

51

56

61

66

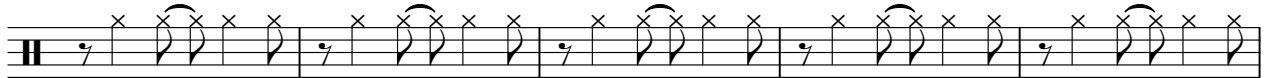

71

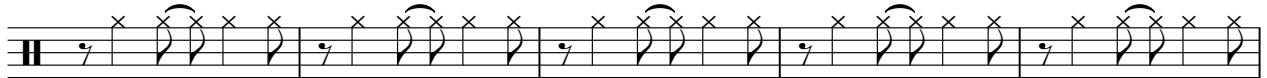

76

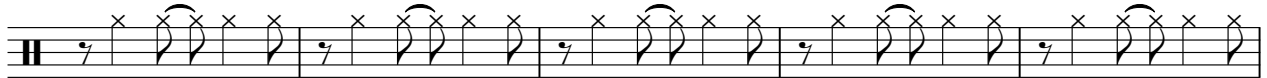

81

86

91

96

101

106

111

116

121

126

131

136

Tanita Tikaram - Twistin My Sobriety

Toms

♩ = 115,000031

11 3

18 3 3

28 10 7

48 3 3

58 3

66 10 9

88 9 3

104 3 3

114

118 10 14

Ride Cymbal

Tanita Tikaram - Twistin My Sobriety

♩ = 115,000031

5

18

31

36

40

45

55

Ride Cymbal

64

71

75

80

85

110

121

126

131

135

Crash Cymbal

Tanita Tikaram - Twistin My Sobriety

♩ = 115,000031

139  **2**

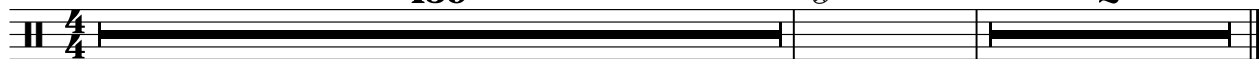

Rimshots

Tanita Tikaram - Twistin My Sobriety

♩ = 115,000031

9 3

17 3 3

27

32

37

43 3 3

52 3 3

62

67

70

Snare fills

Tanita Tikaram - Twistin My Sobriety

♩ = 115,000031

84

89

95

Guitar

Tanita Tikaram - Twistin My Sobriety

$\text{♩} = 115,000031$

1

5

9

13

17

21

25

27

Bass Guitar

Tanita Tikaram - Twistin My Sobriety

♩ = 115,000031

4

7

11

14

17

20

23

26

30

V.S.

34

38

42

45

48

51

54

57

60

63

67

104

♩ = 115,000031

9

17

23

30

38

46

54

62

71

79

87

95

103

110

118

126

133

138

Deep snare

Tanita Tikaram - Twistin My Sobriety

♩ = 115,000031

28 35

66

51 25

Tanita Tikaram - Twistin My Sobriety

Lead voice

♩ = 115,000031

8

11

15

19

23

26

30

34

37

39

4

45

49

52

55

59

62

66

70

73

76

86

90

94

98

102

105

109

113

117

121

V.S.

124

127

14

Tanita Tikaram - Twistin My Sobriety

Bass Accents

♩ = 115,000031

10

19

28

37

48

57

66

73

85

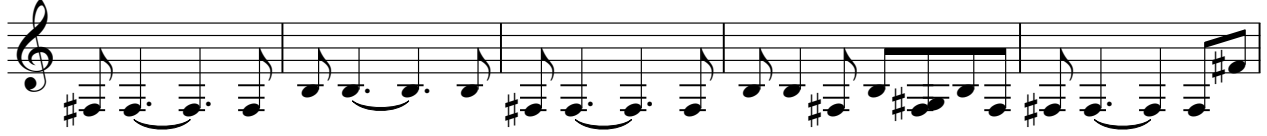

90

95

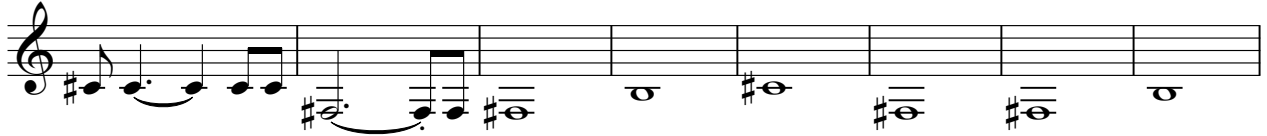

103

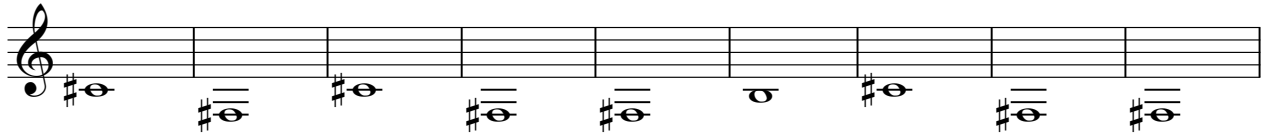

112

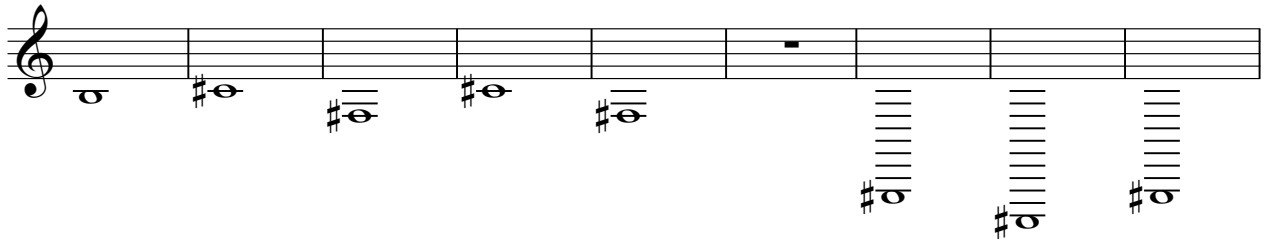

121

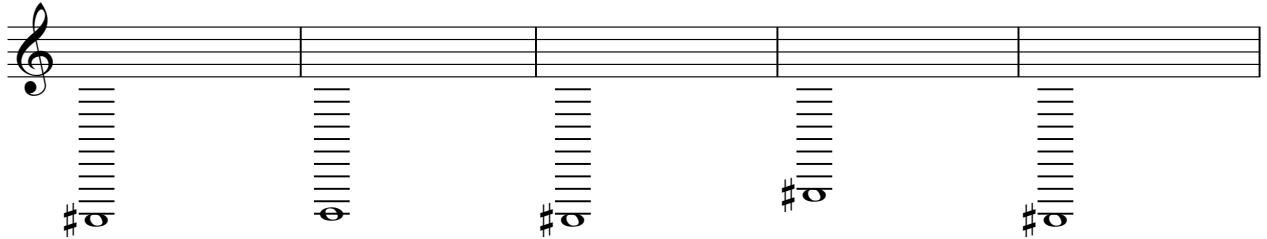

126

