

# Eve - Whos That Girl

♩ = 96,000000

Baroque Trumpet

Percussion

♩ = 96,000000

Orchestra Hit

Solo

4

Bar. Tpt.

Perc.

Vib.

Orch. Hit

Solo

Solo

6

Bar. Tpt.

Perc.

Vib.

Orch. Hit

Solo

Solo

8

Bar. Tpt.

Perc.

Vib.

Orch. Hit

Solo

Solo

10

Bar. Tpt.

Perc.

Vib.

Orch. Hit

Solo

Solo

12

Perc.

Solo

Solo

14

Perc.

Solo

Solo

16

Perc.

Solo

Solo

18

Perc.

Solo

Solo

20

Perc.

Solo

Solo

22

Perc.

Solo

Solo

24

Perc.

Solo

Solo

26

Perc.

Solo

Solo

28

Bar. Tpt.

Perc.

Vib.

Orch. Hit

Solo

Solo

30

Bar. Tpt.

Perc.

Vib.

Orch. Hit

Solo

32

Bar. Tpt.

Perc.

Vib.

Orch. Hit

Solo

34

Bar. Tpt.

Perc.

Vib.

Orch. Hit

Solo

36

Perc.

Solo

38

Perc.

Solo

40

Perc.

Solo

42

Perc.

Solo

54

Bar. Tpt.

Perc.

Vib.

Orch. Hit

Solo

56

Bar. Tpt.

Perc.

Vib.

Orch. Hit

Solo

58

Bar. Tpt.

Perc.

Vib.

Orch. Hit

Solo

60

Perc.

Solo

62

Perc.

Solo

64

Perc.

Solo

66

Perc.

Solo

Detailed description of the musical score: The score is arranged in a system of staves. The top staff is for Bar. Tpt. (Baritone Trumpet), followed by Perc. (Percussion), Vib. (Vibraphone), Orch. Hit (Orchestra Hit), Solo (Soloist), Perc. (Percussion), Solo (Soloist), Perc. (Percussion), Solo (Soloist), Perc. (Percussion), and Solo (Soloist). The music is in 4/4 time and features a complex rhythmic pattern with many eighth and sixteenth notes. The key signature has one flat (B-flat). The score is divided into measures 58-66, with measure numbers 60, 62, 64, and 66 explicitly labeled at the start of their respective systems. The percussion parts include a variety of rhythmic patterns, some with 'x' marks indicating specific sounds. The solo parts feature melodic lines with slurs and ties. The vibraphone part has a steady, rhythmic accompaniment. The orchestra hit part consists of short, sharp bursts of sound.

78

Bar. Tpt.

Perc.

Vib.

Orch. Hit

Solo

80

Bar. Tpt.

Perc.

Vib.

Orch. Hit

Solo

Baroque Trumpet

Eve - Whos That Girl

♩ = 96,000000

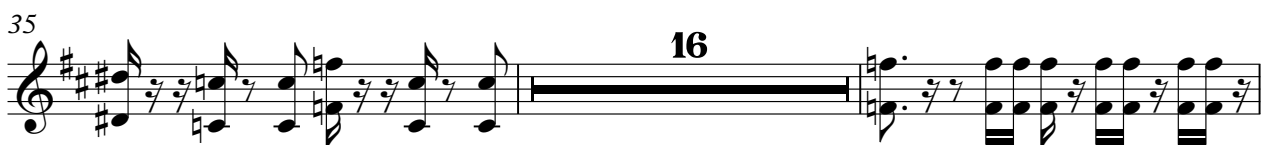
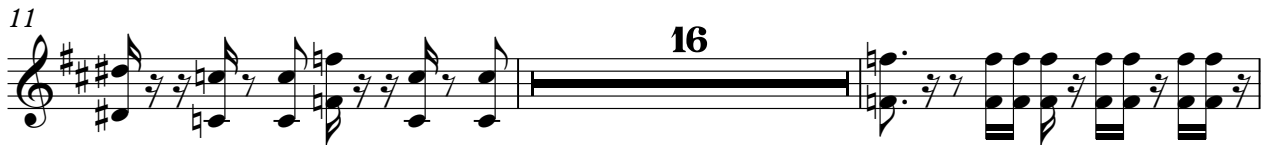

Baroque Trumpet

76

79

82

# Eve - Whos That Girl

## Percussion

♩ = 96,000000

V.S.

Percussion

Percussion

V.S.

Percussion

83

85

87

89

91

# Eve - Whos That Girl

Vibraphone

♩ = 96,000000

3

7

10

16

28

31

34

52

55

58

16

16

2

Vibraphone

76

79

82

Orchestra Hit

Eve - Whos That Girl

♩ = 96,000000

5

8

11

29

32

35

53

56

58

Orchestra Hit

76

79

82

# Eve - Whos That Girl

Solo

♩ = 96,000000

3

6

9

12

15

18

21

24

27

29

62

# Eve - Whos That Girl

Solo

♩ = 96,000000

5

8

11

14

17

20

23

26

29

V.S.

32

35

38

41

44

47

50

53

56

59

