

Even Stevens Eddie Rabbitt David Malloy - Drivin` My Life Away 2

♩ = 166,000366

9

Drum

Melody

Guitar 1

Bass

Keyboard

Percussion

13

Drum

Melody

Guitar 1

Bass

Keyboard

Percussion

16

Drum

Melody

Guitar 1

Bass

Keyboard

Percussion

19

Drum

Melody

Guitar 1

Bass

Keyboard

Percussion

22

Drum

Melody

Guitar 1

Bass

Keyboard

Vocals

Percussion

25

28

31

Drum

Melody

Guitar 1

Guitar 2

Guitar 3

Bass

Keyboard

Vocals

Percussion

||

34

Drum

Melody

Guitar 1

Guitar 2

Guitar 3

Bass

Keyboard

Vocals

Percussion

44

Drum

Melody

Guitar 1

Guitar 2

Bass

Keyboard

Percussion

47

Drum

Melody

Guitar 1

Guitar 2

Bass

Keyboard

Percussion

50

Drum

Melody

Guitar 1

Guitar 2

Bass

Keyboard

Vocals

Percussion

53

Drum

Melody

Guitar 1

Guitar 2

Bass

Keyboard

Percussion

56

59

62

65

68

Drum

Melody

Guitar 1

Guitar 2

Guitar 3

Bass

Keyboard

Vocals

Percussion

71

Drum

Melody

Guitar 1

Guitar 2

Guitar 3

Bass

Keyboard

Vocals

Percussion

81

84

87

90

93

96

105

108

111

114

117

120

123

126

129

132

135

138

141

144

Even Stevens Eddie Rabbitt David Malloy - Drivin` My Li

Drum

♩ = 166,000366

5

10

16

22

27

32

37

42

47

53

V.S.

59

64

69

74

79

84

89

96

101

106

111

116

121

126

131

136

141

146

151

156

Melody

♩ = 166,000366

4

9

14

19

25

31

8

43

48

53

58

V.S.

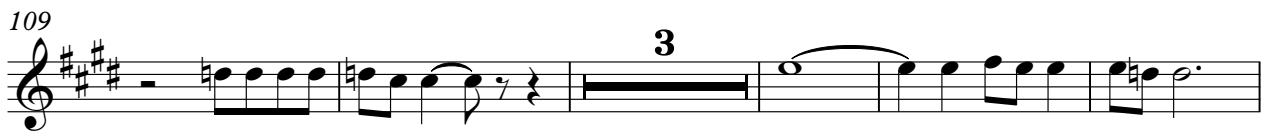
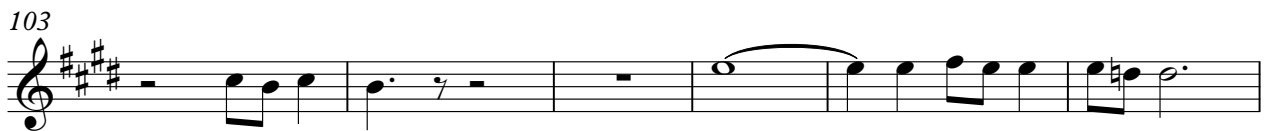

131

136

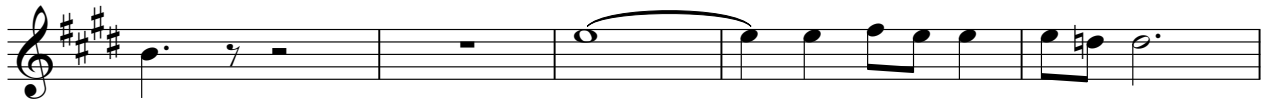

141

Even Stevens Eddie Rabbitt David Malloy - Drivin` My Li

Guitar 1

$\text{♩} = 166,000366$

6 %-

9

13

16

19

23

27

30

33 %+

V.S.

V.S.

134

137

141

144

Guitar 2

♩ = 166,000366

28

34

41

46

50

54

58

62

2

68

75

81

86

91

97

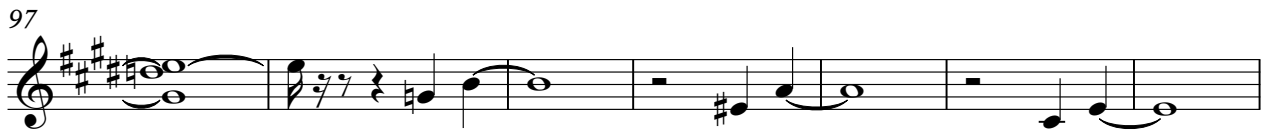

104

109

114

120

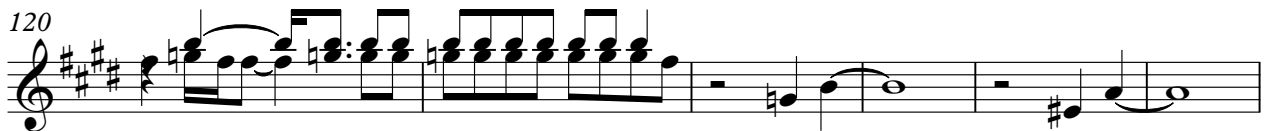

126

131

137

143

Guitar 3

♩ = 166,000366

31

37 20

62 2

70

77 11

92 12

107 5 6

120 6

129 5

136 6

2

Guitar 3

144

Bass

♩ = 166,000366

5

10

15

20

25

30

35

40

45

50

V.S.

55

60

65

70

75

80

85

90

95

100

105

110

115

120

125

130

135

140

144

Even Stevens Eddie Rabbitt David Malloy - Drivin` My Li

Keyboard

♩ = 166,000366

5

9

12

14

17

21

25

29

34

40

45

49

52

55

59

63

69

74

79

V.S.

84

88

90

93

97

101

107

113

118

125

131

137

142

Vocals

$\% = 166,000366$

21

26

32 15

50 6

61 3 3

65 3

70 3 8

81 4

89

92

96

101

107

114

118

123

127

135

140

Even Stevens Eddie Rabbitt David Malloy - Drivin` My Li

Percussion

♩ = 166,000366

V.S.

22

24

26

28

30

32

34

36

38

40

42

44

46

48

50

52

54

56

58

60

Percussion

62

64

66

68

70

72

74

76

78

80

82

84

86

88

90

92

94

96

98

100

Percussion

102

104

106

108

110

112

114

116

118

120

122

124

126

128

130

132

134

136

138

140

8

Percussion

142

144