

Avril Lavigne - Don't tell me

♩ = 136,000153

Oboe

Trombone

Percussion

Jazz Guitar

Jazz Guitar

Electric Guitar

Kora

5-string Electric Bass

Alto

Solo

"Do n't te ll me" (Av ril La vi gne)

4

Tbn.

Perc.

J. Gtr.

Solo

si nc ro by * * bl ac ka ng el * * *

Perc.

J. Gtr.

Solo

10

Ob.

Tbn.

Perc.

J. Gtr.

Kora

13

Ob.

Tbn.

Perc.

J. Gtr.

Kora

15

Ob.

Tbn.

Perc.

J. Gtr.

Kora

17

Ob.

Tbn.

Perc.

J. Gtr.

Kora

You wi ped my tea rs, got rid of all my fea rs,

20

Ob.

Tbn.

Perc.

J. Gtr.

Kora

why did you hae to go Gæ it wa't e nough to

23

Ob.

Tbn.

Perc.

J. Gtr.

Kora

A.

take up some of my lœ, gys are so had to trst Did I

26

no t tell you that I'm not like that

29

Gi rl the one who ges it all a wa

32

Ob.

Tbn.

Perc.

J. Gtr.

E. Gtr.

Kora

E. Bass

A.

Solo

y ah a ah Did you thk that I

35

Ob.

Tbn.

Perc.

J. Gtr.

E. Gtr.

Kora

E. Bass

A.

was gon na gi ve it up to you, this ti me

38

Ob.

Tbn.

Perc.

J. Gtr.

E. Gtr.

Kora

E. Bass

A.

Did you think that it was so me thi n' I was gon na do, and cry

41

Ob.

Tbn.

Perc.

J. Gtr.

E. Gtr.

Kora

E. Bass

A.

Dn't try to tell me what to do,

44

Ob.

Tbn.

Perc.

J. Gtr.

E. Gtr.

Kora

E. Bass

A.

don't try to tell me what to say

47

Ob.

Tbn.

Perc.

J. Gtr.

E. Gtr.

Kora

E. Bass

A.

You're better off that way

50

Ob.

Tbn.

Perc.

J. Gtr.

Kora

E. Bass

Don't think that your charm and the fact that your arm

52

Ob.

Tbn.

Perc.

J. Gtr.

Kora

E. Bass

is now a round my neck Will get you in to my pants,

55

Ob.

Tbn.

Perc.

J. Gtr.

Kora

E. Bass

I'll have to kick your ass and make you ne ver for get

58

Ob.

Tbn.

Perc.

J. Gtr.

Kora

E. Bass

I'm gon na ask you to stop, thght I liked you a lot,

60

Ob.

Tbn.

Perc.

J. Gtr.

Kora

E. Bass

but I'm real ly up set Ge t ou t ta my

63

Ob.

Tbn.

Perc.

J. Gtr.

Kora

E. Bass

A.

head, ge to ff of mbed, yeah thts what I sa id Did I

66

Ob.

Tbn.

Perc.

J. Gtr.

J. Gtr.

Kora

E. Bass

A.

Solo

no t tell you that I'm not like that

69

Ob.

Tbn.

Perc.

J. Gtr.

J. Gtr.

Kora

E. Bass

A.

Solo

Gi rl the one who

Ob.

Tbn.
thws it all a wa y ah a ah

Perc.

J. Gtr.

J. Gtr.

E. Gtr.

Kora

E. Bass

A.

Solo

74

Ob.

Tbn.

Perc.

J. Gtr.

E. Gtr.

Kora

E. Bass

A.

Did you thnk that I was gon na give it up to you, this ti

77

Ob.

Tbn.

Perc.

J. Gtr.

E. Gtr.

Kora

E. Bass

A.

me Did you thnk that it was sme thi' I was gon na do,

80

Ob.

Tbn.

Perc.

J. Gtr.

E. Gtr.

Kora

E. Bass

A.

and cry

Do n't try to tell

83

Ob.

Tbn.

Perc.

J. Gtr.

E. Gtr.

Kora

E. Bass

A.

me what to do, do n't try to tell me what to say

86

Ob.

Tbn.

Perc.

J. Gtr.

E. Gtr.

Kora

E. Bass

A.

You' bet ter off that wa y'

89

Ob.

Tbn.

Perc.

J. Gtr.

E. Gtr.

Kora

E. Bass

A.

This gutt trip that you put on me won't

92

Ob.

Tbn.

Perc.

J. Gtr.

E. Gtr.

Kora

E. Bass

mess me up cuz I've dne no wro ng

94

Ob.

Tbn.

Perc.

J. Gtr.

E. Gtr.

Kora

E. Bass

A.

Ay thou ghts of you and me ha ve

96

Ob.
Tbn.
Perc.
J. Gtr.
E. Gtr.
Kora
E. Bass
A.

gne a way

3

98

Ob.
Tbn.
Perc.
J. Gtr.
E. Gtr.
Kora
E. Bass
A.

Did you thnk that I was gon na gi ve it up to you, this ti

101

me Did you thnk that it was sme thi' I was gon na do,

104

and cry Do n't try to tell

107

Ob.

Tbn.

Perc.

J. Gtr.

E. Gtr.

Kora

E. Bass

A.

me what to do, don't try to tell me what to say

110

Ob.

Tbn.

Perc.

J. Gtr.

E. Gtr.

Kora

E. Bass

A.

You' bet ter off that way

113

Ob.

Tbn.

Perc.

J. Gtr.

E. Gtr.

Kora

E. Bass

Bet ter off that way I'm bet ter off a line an

116

Ob.

Tbn.

Perc.

J. Gtr.

J. Gtr.

E. Gtr.

Kora

E. Bass

A.

Solo

y way

Oboe

Avril Lavigne - Don't tell me

♩ = 136,000153

9

13

16

20

24

29

34

38

42

45

V.S.

49

53

56

59

63

67

72

76

79

83

86

90

94

98

102

106

109

112

115

121

Avril Lavigne - Don't tell me

Trombone

♩ = 136,000153
sincro by blackangel
blackangel@email.it

4

"Don't tell me" (Avril Lavigne) sincro by blackangel

2 2

and I know without a doubt, it was her, in a way that you can't see, you can't see,

2

why do you go on saying that, saying that Did I not tell you that I'm not like

2

that one who is all a way ah ah Did I not tell you,

2

this me Did I not tell you, and Did I not tell you,

2

try tell me that you're off that way you're off that way

2 2

and I'm in your neck without pants, I hate to see and I don't forget I'm not, I'm not,

2

but I'm not set to get any laid, you said Did I not tell you that I'm

2

not like that that one who is all a way ah ah Did I not tell you,

2

and I'm in your neck without pants, I hate to see and I don't forget I'm not, I'm not,

2

Trombone

82

~~D~~ry tell ~~w~~hat todo, ~~d~~ry tell ~~w~~hattsay ~~Y~~ou be off thawa y

89

~~This~~ ~~trip~~ ~~tu~~ ~~pu~~ ~~w~~en't ~~mess~~ ~~up~~ ~~the~~ ~~now~~ ~~ng~~ ~~bits~~ ~~of~~ ~~ou~~ ~~and~~ ~~he~~ ~~ha~~

96

~~g~~away ~~D~~id ~~he~~ ~~was~~ ~~go~~ ~~ng~~ ~~up~~ ~~to~~ ~~u~~, this me ~~D~~id ~~he~~ ~~was~~

103

~~st~~ ~~h~~ ~~g~~ ~~s~~ ~~m~~ ~~d~~ ~~o~~, ~~a~~ ~~n~~ ~~d~~ ~~y~~ ~~D~~ry tell ~~w~~hat todo, ~~d~~ry tell ~~w~~hattsay

110

~~Y~~ou be off thawa ~~B~~e off thawa I'm be off a ~~ha~~n yway

121

Avril Lavigne - Don't tell me

Percussion

♩ = 136,000153

6

10

15

20

25

30

34

38

42

V.S.

46

50

55

60

65

70

74

78

82

86

Percussion

90

94

99

103

107

111

114

121

♩ = 136,000153

65

70

73

47

121

♩ = 136,000153

4

6

8

10

12

14

16

18

20

51

53

55

57

59

61

63

65

68

70

V.S.

73

75

78

82

86

89

92

94

96

99

103

107

111

114

117

Electric Guitar

Avril Lavigne - Don't tell me

♩ = 136,000153

32

35

39

43

47 22

72

77

81

85

89

V.S.

92

95

98

103

107

111

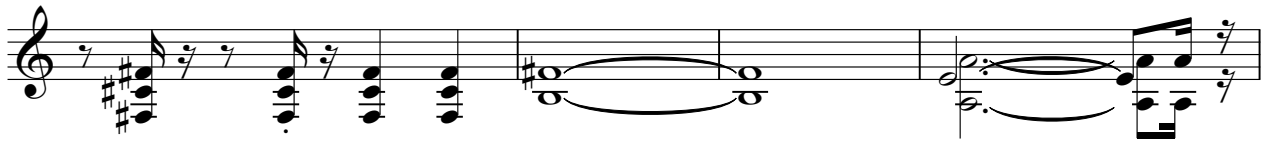

115

121

♩ = 136,000153

9

12

14

16

18

20

22

24

26

29

V.S.

117

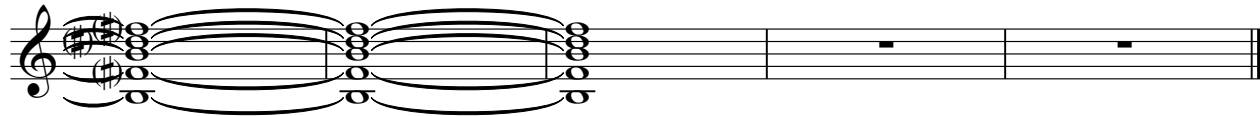

5-string Electric Bass

Avril Lavigne - Don't tell me

♩ = 136,000153

25

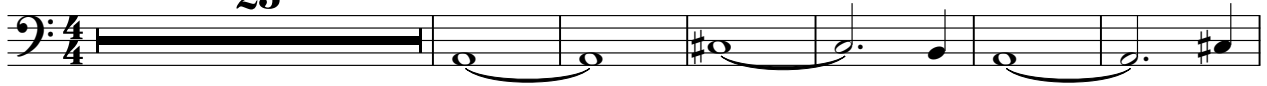

32

37

41

45

51

57

63

70

76

V.S.

Avril Lavigne - Don't tell me

Alto

♩ = 136,000153

24

28

33

37

40

44

47

16

66

71

75

78

81

85

88

97

100

104

108

111

121

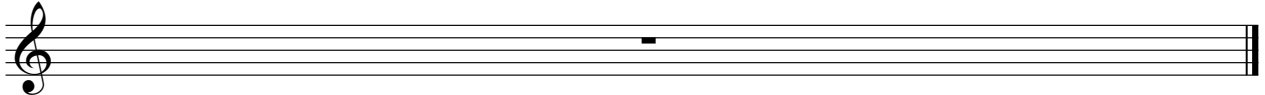

Solo

Avril Lavigne - Don't tell me

♩ = 136,000153

6

10 16

30 32

66

71 47

121