

# Everlast - MISSING 2

♩ = 126,000130

♩ = 126,000130

4

6

8

11

13

15

18

21

24

27

30

33

36

39

42

45

48

51

54

57

60

63

66

69

72

74

76

79

81

84

3

88

92

96

3

99

102

105

108

111

# Everlast - MISSING 2

..

♩ = 126,000130

**10**

14

18

22

26

30

35

39

43

47

V.S.

51

56

61

65

69

73

77

81

85

89

93

96

100

104

108

111

# Everlast - MISSING 2

..

♩ = 126,000130

2

4

6

8

11

13

15

98

# Everlast - MISSING 2

..

♩ = 126,000130

**6**

11

14

17

20

23

26

29

32

35

V.S.

38

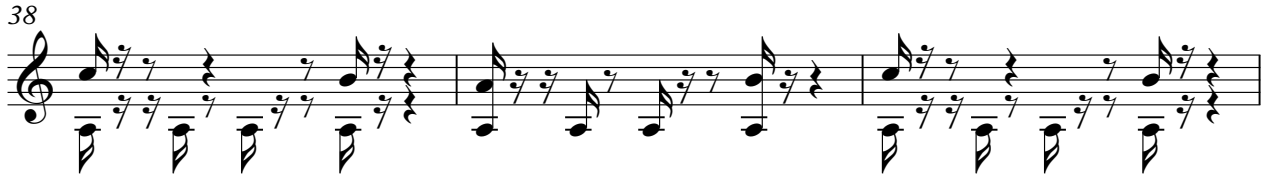

41

44

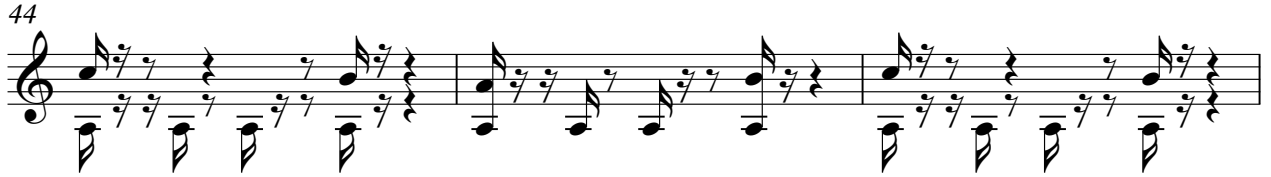

47

50

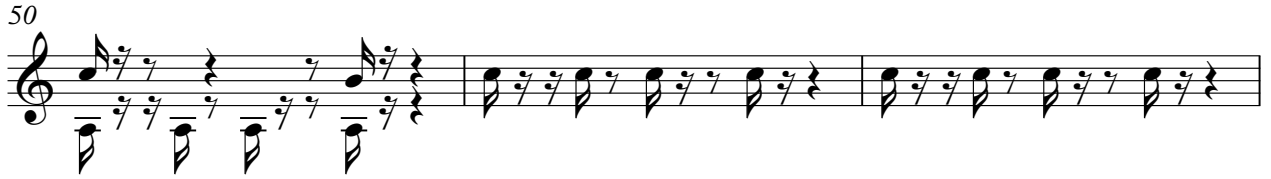

53

56

59

62

65

68

71

74

77

80

83

**16**

101

104

107

110

112

# Everlast - MISSING 2

..

♩ = 126,000130

**6**

10

13

16

19

22

25

28

31

34

V.S.

67

70

73

76

79

81

99

102

105

108

V.S.

111

# Everlast - MISSING 2

..

♩ = 126,000130

**26**

29

32

**16**

53

56

**16**

77

80

82

**16**

2

..

99

102

105

108

111

# Everlast - MISSING 2

..

♩ = 126,000130

**26**

29

32

**16**

35

53

56

**16**

59

77

80

82

**16**

99

102

105

108

111

# Everlast - MISSING 2

♩ = 126,000130

**26**

**26**

29

32

35

38

41

44

47

50

V.S.

53

56

59

62

65

68

71

74

77

80

83

**16**

101

104

107

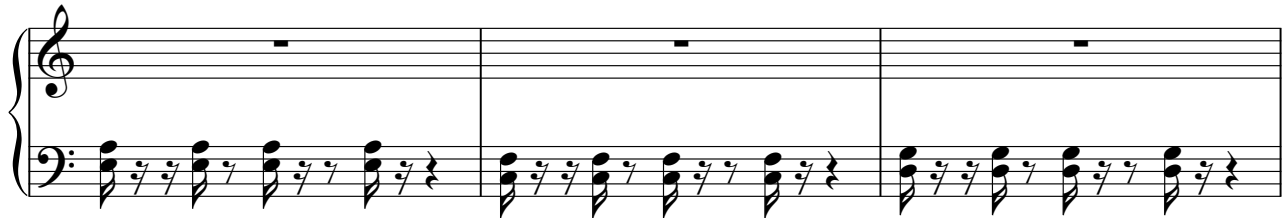

110

112

# Everlast - MISSING 2

..

♩ = 126,000130

**6**

10

13

16

19

22

25

28

31

35

V.S.

V.S.

110

# Everlast - MISSING 2

..

♩ = 126,000130

**81**

87

95

**14**
