

4

6

8

10

12

14

15

17

19

21

22

23

25

27

29

30

32

33

35

37

39

41

42

43

46

48

50

52

53

54

56

57

59

60

61

62

63

64

65

66

67

68

69

70

71

72

73

75

76

77

78

79

80

81

82

84

87

90

93

96

99

101

103

104

105

106

107

108

109

110

111

112

# Everlast - Missing

..

♩ = 126,000130

**10**

14

18

22

26

30

35

39

43

47

V.S.

93

96

100

104

108

111

# Everlast - Missing

..

♩ = 126,000130  
2

5

7

10

12

14

16

18

20

22

V.S.

44

46

48

51

53

55

57

59

60

61

62

63

64

65

66

67

68

69

70

71

72

74

76

77

78

79

80

81

82

14

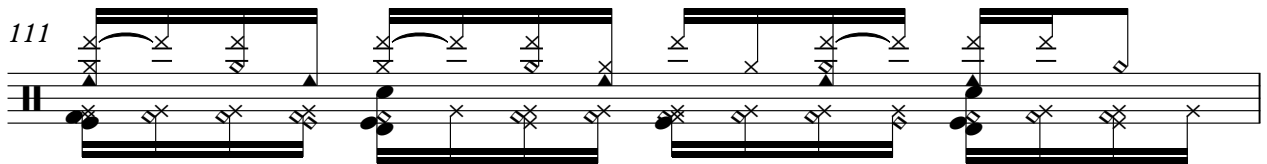
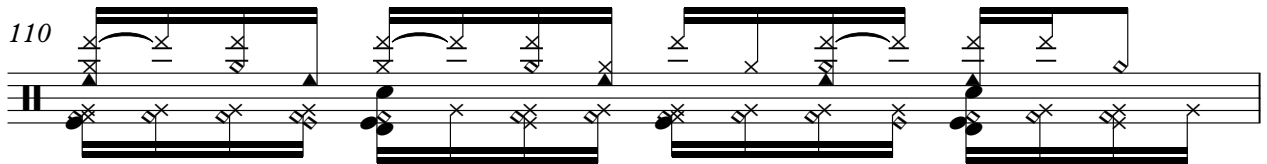
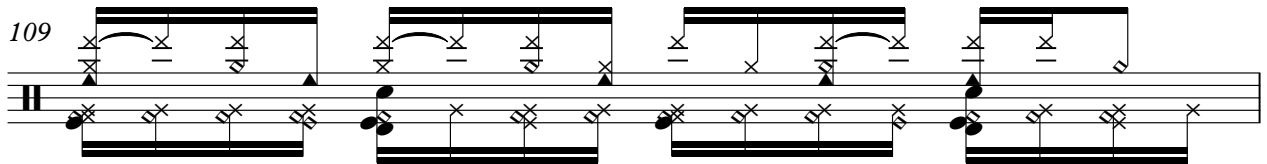
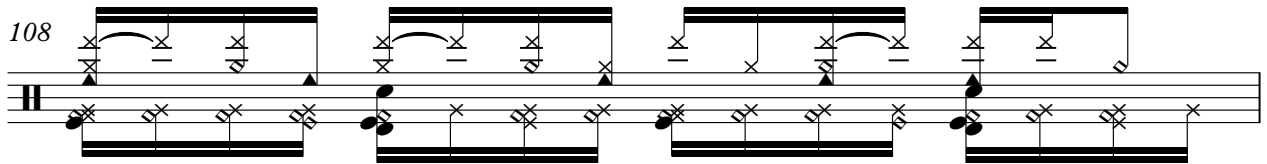
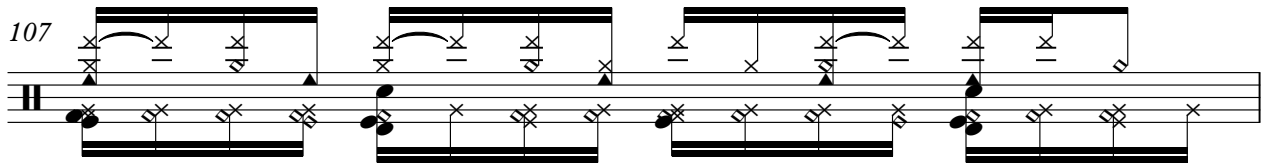
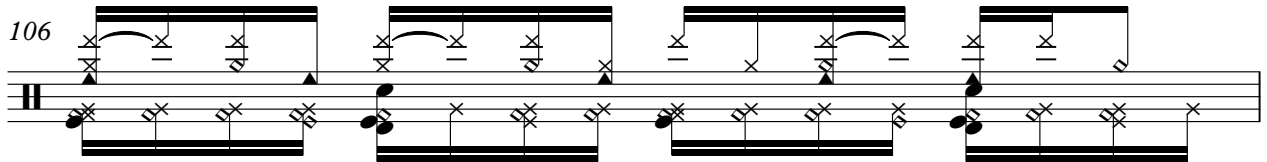
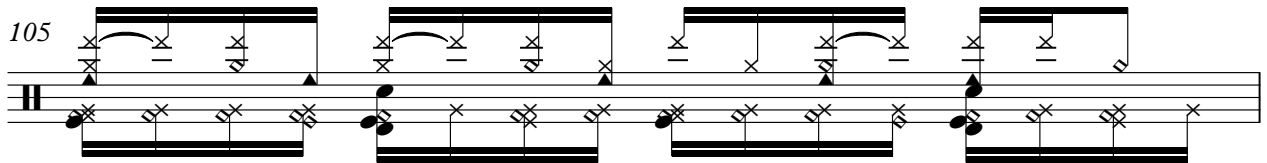
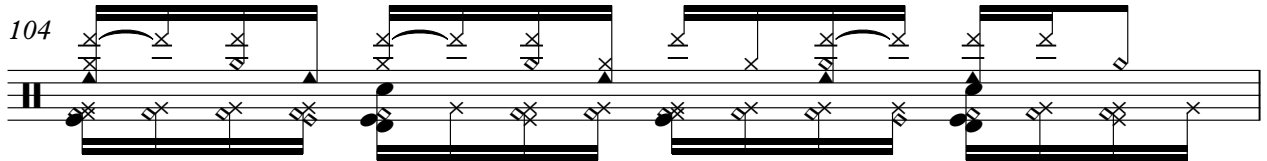
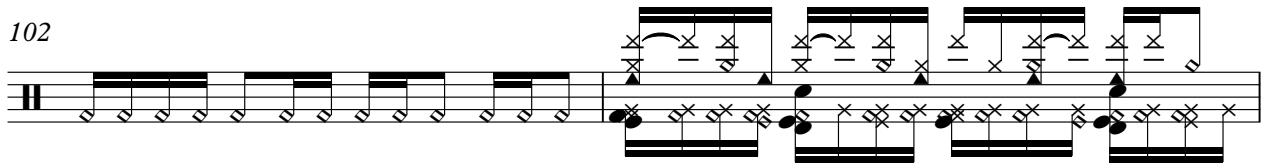

112

# Everlast - Missing

..

♩ = 126,000130

**6**

11

14

17

20

23

26

29

32

35

V.S.

68

71

74

77

80

83

**16**

101

104

107

110

112

# Everlast - Missing

..

♩ = 126,000130

**6**

10

13

16

19

22

25

28

31

34

V.S.

37

40

43

46

49

52

55

58

61

64

67

70

73

76

79

81

16

99

102

105

108

V.S.

111

# Everlast - Missing

..

♩ = 126,000130

27

31

52

57

77

82

102

108

111

# Everlast - Missing

..

♩ = 126,000130

**26**

29

32

35

**16**

53

56

59

**16**

77

80

82

**16**

2

..

99

102

105

108

111

# Everlast - Missing

..

♩ = 126,000130

**26**

29

32

**16**

35

53

56

**16**

59

77

80

82 **16**

99

102

105

108

111

# Everlast - Missing

♩ = 126,000130

**26**

**26**

29

32

35

38

41

44

47

50

V.S.

53

56

59

62

65

68

71

74

77

80

# Everlast - Missing

..

♩ = 126,000130

18

25

47

55

64

72

80

89

99

107

3

# Everlast - Missing

..

♩ = 126,000130

**6**

10

13

16

19

22

25

28

31

35

V.S.

V.S.

110

# Everlast - Missing

..

♩ = 126,000130

**81**

87

95

**14**

# Everlast - Missing

..

♩ = 126,000130

24

31

16

53

2

63

70

5

82

91

2

100

107