

Everlast - Til I Kissed You

♩ = 120,000000

This block contains the first four measures of the musical score. It features ten staves: Drums, Piano (Grand Staff), Bass, Guitar, Melody 1, Melody 2, Melody 3, Bass, and Strings. The tempo is marked as ♩ = 120,000000. The time signature is 4/4. The key signature has one flat (Bb). The Drums part shows a consistent pattern of eighth notes. The Piano part has a complex texture with many beamed notes. The Bass and Guitar parts have a similar rhythmic pattern. Melody 1 is a melodic line, while Melody 2 and Melody 3 are harmonic accompaniment.

5

This block contains measures 5 through 8 of the musical score. It features the same ten staves as the first block. The tempo remains ♩ = 120,000000. The time signature is 4/4. The key signature has one flat (Bb). The Drums part continues with the same pattern. The Piano part has a more complex texture with many beamed notes. The Bass and Guitar parts have a similar rhythmic pattern. Melody 1 is a melodic line, while Melody 2 and Melody 3 are harmonic accompaniment.

9

Drums  
Piano  
Bass  
Guitar  
Melody 1  
Melody 2  
Melody 3  
Bass  
Strings

13

Drums  
Piano  
Bass  
Guitar  
Melody 1  
Melody 2  
Melody 3  
Bass  
Strings

17

Drums

Piano

Bass

Guitar

Melody 1

Melody 2

Melody 3

Bass

Strings

20

Drums

Piano

Bass

Guitar

Melody 1

Melody 2

Melody 3

Bass

Strings

23

Drums  
Piano  
Bass  
Guitar  
Melody 1  
Melody 2  
Melody 3  
Bass  
Strings

27

Drums  
Piano  
Bass  
Guitar  
Melody 1  
Melody 2  
Melody 3  
Bass  
Strings

31

Drums  
Piano  
Bass  
Guitar  
Melody 1  
Melody 2  
Melody 3  
Bass  
Strings

35

Drums  
Piano  
Bass  
Guitar  
Melody 1  
Melody 2  
Melody 3  
Bass  
Strings

39

Drums  
Piano  
Bass  
Guitar  
Melody 1  
Melody 2  
Bass  
Strings

43

Drums  
Piano  
Bass  
Guitar  
Melody 1  
Melody 2  
Melody 3  
Bass  
Strings

47

Drums

Piano

Bass

Guitar

Melody 1

Melody 2

Melody 3

Bass

Strings

51

Drums

Piano

Bass

Guitar

Melody 1

Melody 2

Bass

Strings

54

Drums

Piano

Bass

Guitar

Melody 1

Melody 2

Melody 3

Bass

Strings

58

Drums

Piano

Bass

Guitar

Melody 1

Melody 2

Bass

Strings

Drums Everlast - Til I Kissed You

♩ = 120,000000

5

9

13

17

21

25

29

33

37

V.S.

Drums

41

45

49

53

57

60

Piano Everlast - Til I Kissed You

♩ = 120,000000

5

10

15

19

24

V.S.

55

59

# Everlast - Til I Kissed You

Bass

♩ = 120,000000

8

15

22

29

35

41

47

54

58

Guitar Everlast - Til I Kissed You

♩ = 120,000000

4  
7  
10  
13  
16  
19  
21  
23  
26

V.S.

56

59

Melody 1 Everlast - Til I Kissed You

♩ = 120,000000

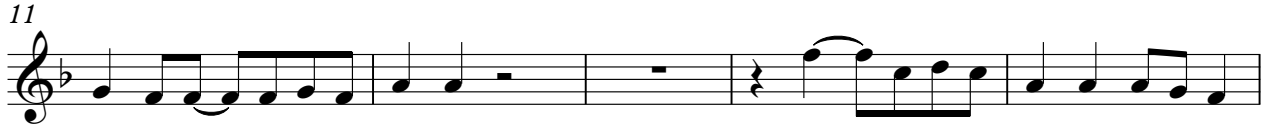

V.S.

2

### Melody 1

58

2

Melody 2 Everlast - Til I Kissed You

♩ = 120,000000

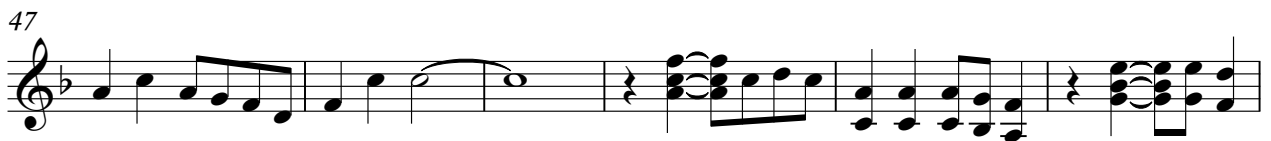
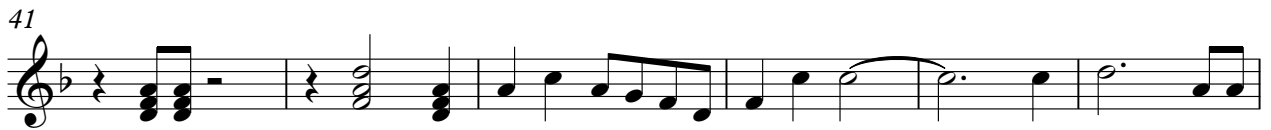
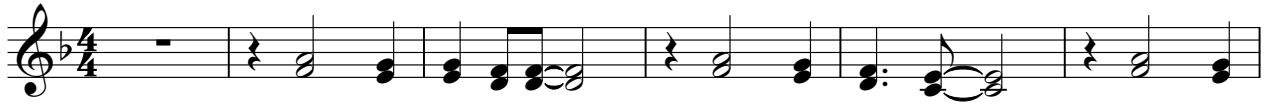

V.S.

2

Melody 2

57

2

Melody 3 Everlast - Til I Kissed You

♩ = 120,000000

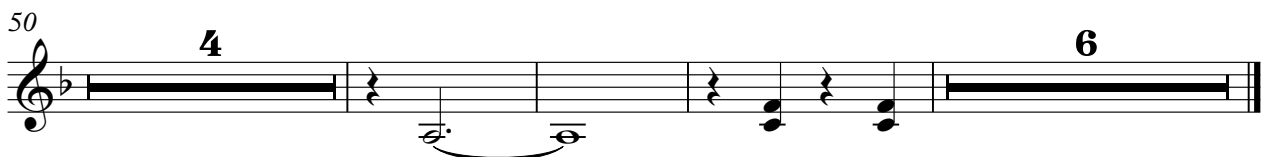
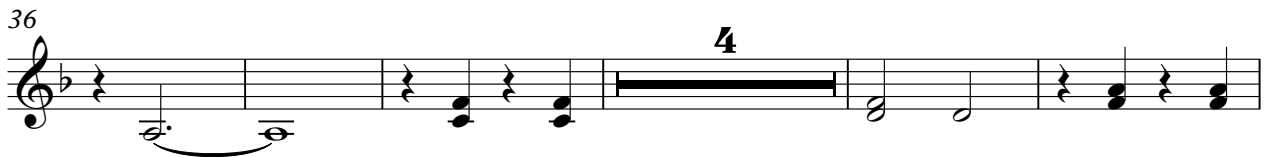
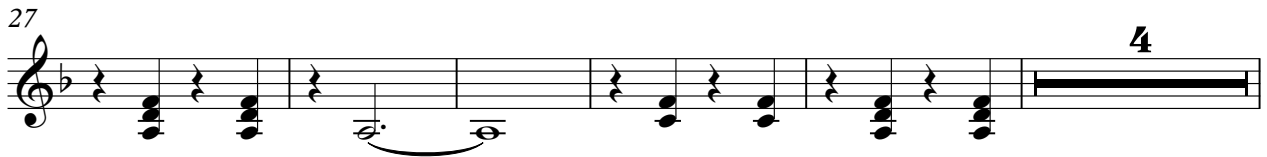
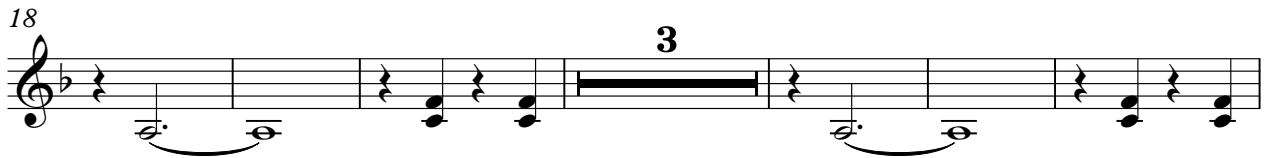
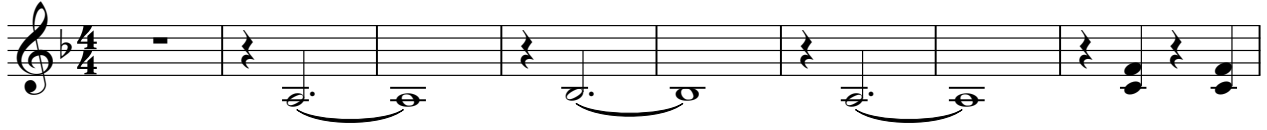

# Everlast - Til I Kissed You

Bass

♩ = 120,000000

7

13

19

24

30

36

41

46

52

V.S.

Strings Everlast - Til I Kissed You

♩ = 120,000000

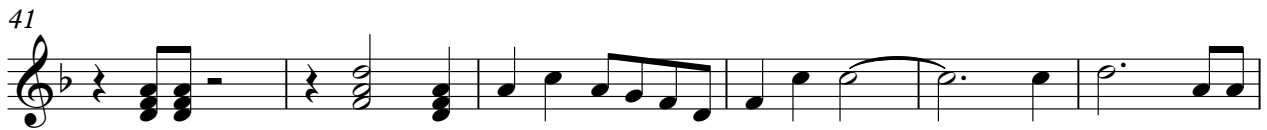

V.S.

2

Strings

57

2