

Everlast - Wake Up Little Suzie 2

♩ = 190,000290

Musical score for 'Wake Up Little Suzie 2' featuring Percussion, Jazz Guitar, Electric Guitar, 5-string Electric Bass, Lead 6 (Voice), and WAKE UP LITTLE SUZIE. The score is in 4/4 time and includes a tempo marking of ♩ = 190,000290. The Percussion part shows a complex rhythmic pattern. The Jazz Guitar part features a complex chordal structure with a triplet. The Electric Guitar and 5-string Electric Bass parts are currently blank. The Lead 6 (Voice) and WAKE UP LITTLE SUZIE parts are also blank.

♩ = 190,000290

4

Musical score for Perc. and J. Gtr. parts. The Perc. part shows a complex rhythmic pattern. The J. Gtr. part features a complex chordal structure with a triplet.

Copyright © 1999 by Jop

6

Perc. 

J. Gtr. 

E. Gtr. 

E. Gtr. 

E. Bass 

8

Perc. 

J. Gtr. 

E. Gtr. 

E. Gtr. 

E. Bass 

10

WAKE UP LITTLE SUZIE

Musical score for 'WAKE UP LITTLE SUZIE' featuring Percussion, J. Gtr., E. Gtr., E. Bass, and Lead 6. The score is written in G major and 4/4 time. The Percussion part consists of a simple drum pattern. The J. Gtr. part features a complex rhythm with a triplet. The E. Gtr. parts provide harmonic support with chords and single notes. The E. Bass part provides a steady bass line. The Lead 6 part features a melodic line with a triplet. The title 'WAKE UP LITTLE SUZIE' is written at the bottom left of the score.

WAKE UP LITTLE SUZIE

WAKE UP LITTLE SUZIE

Musical score for 'WAKE UP LITTLE SUZIE' featuring Percussion, J. Gtr., E. Gtr., E. Bass, and Lead 6. The score is written in G major and 4/4 time. The Percussion part consists of a simple rhythmic pattern. The J. Gtr. part features a complex, rhythmic pattern with a triplet. The E. Gtr. parts provide harmonic support with chords and single notes. The E. Bass part provides a steady bass line. The Lead 6 part features a melodic line with a triplet. The title 'WAKE UP LITTLE SUZIE' is written at the bottom of the score.

WAKE UP LITTLE SUZIE

17

WAKE UP LITTLE SUZIE

WAKE UP LITTLE SUZIE

Perc.

J. Gtr.

E. Gtr.

E. Gtr.

E. Bass

Lead 6

WAKE UP LITTLE SUZIE

WAKE UP LITTLE SUZIE

WAKE UP LITTLE SUZIE

Perc. (Percussion): A simple rhythmic pattern of quarter notes and rests.

J. Gtr. (Jazz Guitar): Complex chordal accompaniment with various voicings and articulations.

E. Gtr. (Electric Guitar): Rhythmic accompaniment with chords and single notes.

E. Bass (Electric Bass): Bass line providing harmonic support.

Lead 6 (Lead 6): A melodic line consisting of chords and single notes.

WAKE UP LITTLE SUZIE (Vocal line): The vocal melody for the song, including guitar tablature below the staff.

WAKE UP LITTLE SUZIE

Perc.

J. Gtr.

E. Gtr.

E. Gtr.

E. Bass

Lead 6

WAKE UP LITTLE SUZIE

Perc.

J. Gtr.

E. Gtr.

E. Gtr.

E. Bass

Lead 6

WAKE UP LITTLE SUZIE

Perc. (Percussion): A simple rhythmic pattern consisting of quarter notes and rests.

J. Gtr. (Jazz Guitar): Features complex chordal textures with various voicings and a melodic line.

E. Gtr. (Electric Guitar): Features a melodic line with various voicings and a rhythmic pattern.

E. Bass (Electric Bass): Features a simple rhythmic pattern consisting of quarter notes and rests.

Lead 6 (Lead 6): Features a melodic line with various voicings and a rhythmic pattern.

WAKE UP LITTLE SUZIE (Vocal line): Features a melodic line with various voicings and a rhythmic pattern.

WAKE UP LITTLE SUZIE

32

Perc.

J. Gtr.

E. Gtr.

E. Gtr.

E. Bass

Lead 6

WAKE UP LITTLE SUZIE

33

Perc.

J. Gtr.

E. Gtr.

E. Gtr.

E. Bass

WAKE UP LITTLE SUZIE

WAKE UP LITTLE SUZIE

WAKE UP LITTLE SUZIE

37

WAKE UP LITTLE SUZIE

Perc.

J. Gtr.

E. Gtr.

E. Gtr.

E. Bass

Lead 6

WAKE UP LITTLE SUZIE

Perc. 

J. Gtr. 

E. Gtr. 

E. Gtr. 

E. Bass 

Lead 6 

WAKE UP LITTLE SUZIE

WAKE UP LITTLE SUZIE

43

Perc. J. Gtr. E. Gtr. E. Gtr. E. Bass

Lead 6

WAKE UP LITTLE SUZIE

45

Perc. J. Gtr. E. Gtr. E. Gtr. E. Bass

WAKE UP LITTLE SUZIE

Perc.

J. Gtr.

E. Gtr.

E. Gtr.

E. Bass

Lead 6

WAKE UP LITTLE SUZIE

Musical score for 'WAKE UP LITTLE SUZIE' featuring Perc., J. Gtr., E. Gtr., E. Bass, and Lead 6. The score is written in 4/4 time and includes various musical notations such as chords, single notes, and rests.

WAKE UP LITTLE SUZIE

Perc.

J. Gtr.

E. Gtr.

E. Gtr.

E. Bass

Lead 6

WAKE UP LITTLE SUZIE

Perc.

J. Gtr.

E. Gtr.

E. Gtr.

E. Bass

Lead 6

WAKE UP LITTLE SUZIE

WAKE UP LITTLE SUZIE

Musical score for 'WAKE UP LITTLE SUZIE' featuring Perc., J. Gtr., E. Gtr., E. Bass, and Lead 6. The score is written in G major and 4/4 time. The Percussion part consists of a simple drum pattern. The J. Gtr. part features a complex, melodic line with various techniques like bends and vibrato. The E. Gtr. parts provide harmonic support with chords and single notes. The E. Bass part provides a steady bass line. The Lead 6 part features a melodic line with a double bar line and a repeat sign. The title 'WAKE UP LITTLE SUZIE' is written below the E. Gtr. parts.

WAKE UP LITTLE SUZIE

Perc.

J. Gtr.

E. Gtr.

E. Gtr.

E. Bass

Lead 6

WAKE UP LITTLE SUZIE

56

Perc. 

J. Gtr. 

E. Gtr. 

E. Gtr. 

E. Bass 

Lead 6 

WAKE UP LITTLE SUZIE 

57

Perc. 

J. Gtr. 

E. Gtr. 

E. Gtr. 

E. Bass 

WAKE UP LITTLE SUZIE 

Perc. (Percussion): A simple drum pattern consisting of quarter notes and rests.

J. Gtr. (Jazz Guitar): Features complex chord voicings and melodic lines, including a prominent eighth-note run.

E. Gtr. (Electric Guitar): Provides harmonic support with chords and melodic fragments.

E. Bass (Electric Bass): Features a melodic line with a prominent eighth-note run.

Lead 6 (Lead 6): Features a melodic line with a prominent eighth-note run.

WAKE UP LITTLE SUZIE (Vocal line): The vocal melody is written in a simple, rhythmic style.

WAKE UP LITTLE SUZIE

WAKE UP LITTLE SUZIE

Perc.

J. Gtr.

E. Gtr.

E. Gtr.

E. Bass

Lead 6

WAKE UP LITTLE SUZIE

WAKE UP LITTLE SUZIE

65

Perc.

J. Gtr.

E. Gtr.

E. Gtr.

E. Bass

Lead 6

WAKE UP LITTLE SUZIE

WAKE UP LITTLE SUZIE

67

Perc.

J. Gtr.

E. Gtr.

E. Gtr.

E. Bass

Lead 6

WAKE UP LITTLE SUZIE

68

Perc.

J. Gtr.

E. Gtr.

E. Gtr.

E. Bass

Lead 6

WAKE UP LITTLE SUZIE

69

Perc.

J. Gtr.

E. Gtr.

E. Gtr.

E. Bass

WAKE UP LITTLE SUZIE

WAKE UP LITTLE SUZIE

Perc.

J. Gtr.

E. Gtr.

E. Gtr.

E. Bass

Lead 6

WAKE UP LITTLE SUZIE

Perc.

J. Gtr.

E. Gtr.

E. Gtr.

E. Bass

Lead 6

WAKE UP LITTLE SUZIE

Perc.

J. Gtr.

E. Gtr.

E. Gtr.

E. Bass

Lead 6

WAKE UP LITTLE SUZIE

WAKE UP LITTLE SUZIE

WAKE UP LITTLE SUZIE

80

Perc.

J. Gtr.

E. Gtr.

E. Gtr.

E. Bass

Lead 6

WAKE UP LITTLE SUZIE

81

Perc.

J. Gtr.

E. Gtr.

E. Gtr.

E. Bass

WAKE UP LITTLE SUZIE

Perc. (Percussion): A simple rhythmic pattern consisting of quarter notes and rests.

J. Gtr. (Jazz Guitar): Features a complex, syncopated rhythm with various chords and melodic lines.

E. Gtr. (Electric Guitar): Features a simple, syncopated rhythm with various chords and melodic lines.

E. Bass (Electric Bass): Features a simple, syncopated rhythm with various chords and melodic lines.

Lead 6 (Lead 6): Features a simple, syncopated rhythm with various chords and melodic lines.

WAKE UP LITTLE SUZIE (Vocal line): Features a simple, syncopated rhythm with various chords and melodic lines.

Musical score for 'WAKE UP LITTLE SUZIE' featuring Percussion, J. Gtr., E. Gtr., E. Bass, and Lead 6. The score is written in 4/4 time and includes guitar tablature for the electric guitar parts.

Perc. (Percussion): A simple rhythmic pattern consisting of quarter notes and eighth notes.

J. Gtr. (Jazz Guitar): Features complex chord voicings and melodic lines, including triplets.

E. Gtr. (Electric Guitar): Features a melodic line with bends and vibrato, including a triplet.

E. Bass (Electric Bass): Features a melodic line with bends and vibrato, including a triplet.

Lead 6 (Lead 6): Features a melodic line with bends and vibrato, including a triplet.

WAKE UP LITTLE SUZIE (Vocal line): Features a melodic line with bends and vibrato, including a triplet.

WAKE UP LITTLE SUZIE

WAKE UP LITTLE SUZIE

WAKE UP LITTLE SUZIE

Perc.

J. Gtr.

E. Gtr.

E. Gtr.

E. Bass

Lead 6

WAKE UP LITTLE SUZIE

WAKE UP LITTLE SUZIE

92

Perc.

J. Gtr.

E. Gtr.

E. Gtr.

E. Bass

Lead 6

WAKE UP LITTLE SUZIE

93

Perc.

J. Gtr.

E. Gtr.

E. Gtr.

E. Bass

WAKE UP LITTLE SUZIE

Perc.

J. Gtr.

E. Gtr.

E. Gtr.

E. Bass

Lead 6

WAKE UP LITTLE SUZIE

Perc.

J. Gtr.

E. Gtr.

E. Gtr.

E. Bass

Lead 6

WAKE UP LITTLE SUZIE

Perc.

J. Gtr.

E. Gtr.

E. Gtr.

E. Bass

Lead 6

WAKE UP LITTLE SUZIE

100

Perc.

J. Gtr.

E. Gtr.

E. Gtr.

E. Bass

Lead 6

WAKE UP LITTLE SUZIE

WAKE UP LITTLE SUZIE

WAKE UP LITTLE SUZIE

104

Perc.

J. Gtr.

E. Gtr.

E. Gtr.

E. Bass

Lead 6

WAKE UP LITTLE SUZIE

105

Perc.

J. Gtr.

E. Gtr.

E. Gtr.

E. Bass

WAKE UP LITTLE SUZIE

- Perc.**: Features a simple drum pattern with a snare drum on the second and fourth beats of each measure.
- J. Gtr.**: Features a complex, rhythmic guitar part with various chords and melodic lines.
- E. Gtr.**: Features a simple guitar part with chords and melodic lines.
- E. Bass**: Features a simple bass line with a melodic line.
- Lead 6**: Features a lead guitar part with a melodic line.

WAKE UP LITTLE SUZIE

Musical score for 'WAKE UP LITTLE SUZIE' featuring Percussion, J. Gtr., E. Gtr., E. Bass, and Lead 6. The score is written in 4/4 time and includes guitar tablature for the electric guitar parts.

Perc. (Percussion): A simple rhythmic pattern consisting of quarter notes and rests.

J. Gtr. (Jazz Guitar): Features complex chord voicings and melodic lines, including triplets.

E. Gtr. (Electric Guitar): Features melodic lines with bends and triplets.

E. Bass (Electric Bass): Provides a steady bass line with eighth and quarter notes.

Lead 6 (Lead 6): Features melodic lines with bends and triplets.

WAKE UP LITTLE SUZIE (Vocal line): Includes lyrics and a melodic line with triplets.

WAKE UP LITTLE SUZIE

WAKE UP LITTLE SUZIE

WAKE UP LITTLE SUZIE

WAKE UP LITTLE SUZIE

WAKE UP LITTLE SUZIE

116

Perc. J. Gtr. E. Gtr. E. Gtr. E. Bass

WAKE UP LITTLE SUZIE

117

Perc. J. Gtr. E. Gtr. E. Gtr. E. Bass

WAKE UP LITTLE SUZIE

WAKE UP LITTLE SUZIE

120

Musical score for 'WAKE UP LITTLE SUZIE' featuring Percussion, J. Gtr., E. Gtr., E. Bass, and Lead 6. The score is written in 4/4 time with a tempo of 120. The Percussion part consists of a simple drum pattern. The J. Gtr. part features a complex, melodic line with various chords and rhythms. The E. Gtr. parts provide harmonic support with chords and single notes. The E. Bass part has a simple, steady bass line. The Lead 6 part has a simple, melodic line. The title 'WAKE UP LITTLE SUZIE' is written at the bottom left of the score.

WAKE UP LITTLE SUZIE

121

WAKE UP LITTLE SUZIE

Perc.

J. Gtr.

E. Gtr.

E. Gtr.

E. Bass

Lead 6

WAKE UP LITTLE SUZIE

124

Perc. 

J. Gtr. 

E. Gtr. 

E. Gtr. 

E. Bass 

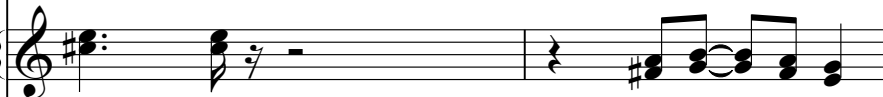
Lead 6 

WAKE UP LITTLE SUZIE

126

Perc. 

J. Gtr. 

E. Gtr. 

E. Gtr. 

E. Bass 

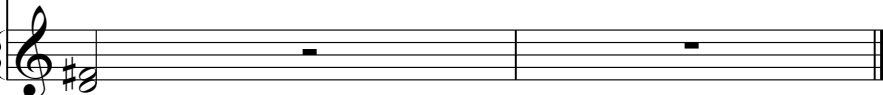
Lead 6 

Percussion

Everlast - Wake Up Little Suzie 2

♩ = 190,000290

8

14

20

26

32

38

44

50

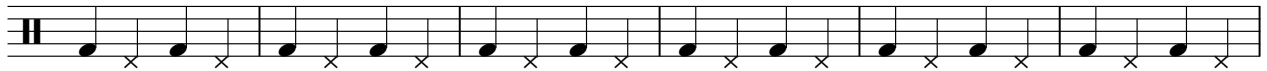

56

62

68

74

80

86

92

98

104

110

116

♩ = 190,000290

5

8

11

14

17

20

23

26

29

V.S.

32

35

39

42

45

48

51

54

57

61

64

67

70

73

76

79

82

86

89

92

95

98

101

104

107

111

114

117

120

123

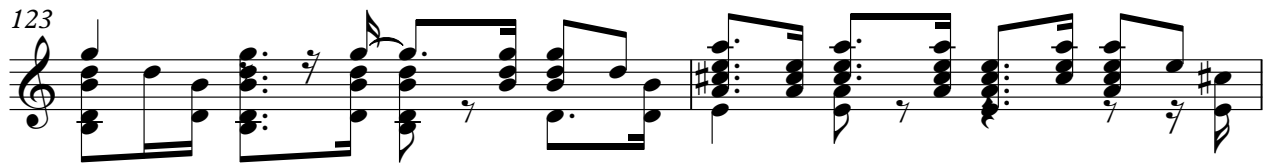

125

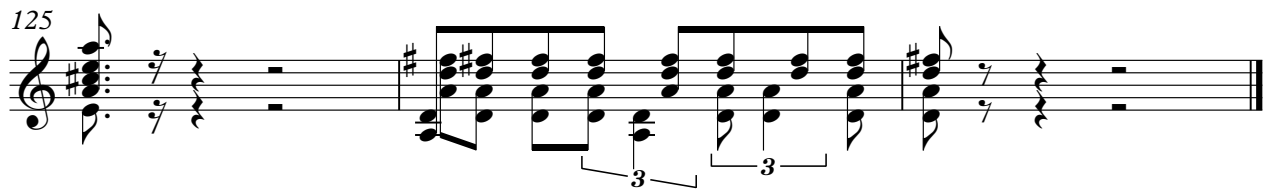

Everlast - Wake Up Little Suzie 2

Electric Guitar

♩ = 190,000290

5

9

13

17

21

25

29

32

35

39

3

3

Copyright © 1999 by Jop

V.S.

43

48

52

56

59

63

67

72

76

80

83

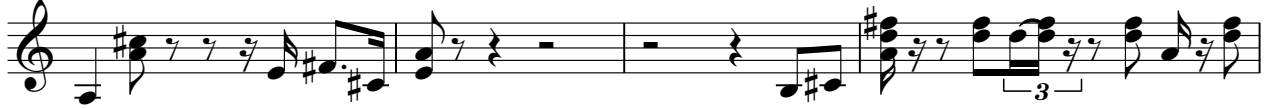

87

91

96

100

104

107

111

115

120

V.S.

124

Everlast - Wake Up Little Suzie 2

Electric Guitar

♩ = 190,000290

5

9

13

17

21

25

29

32

35

39

Copyright © 1999 by Jop

V.S.

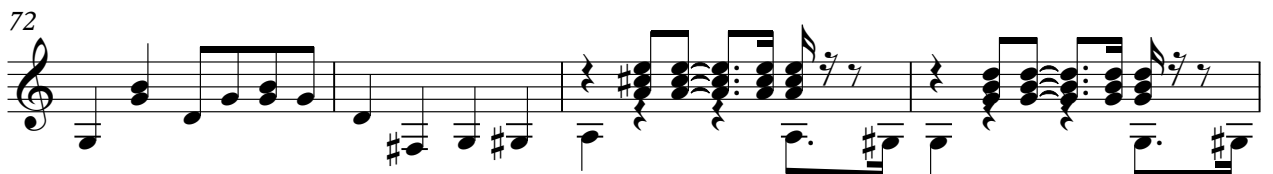
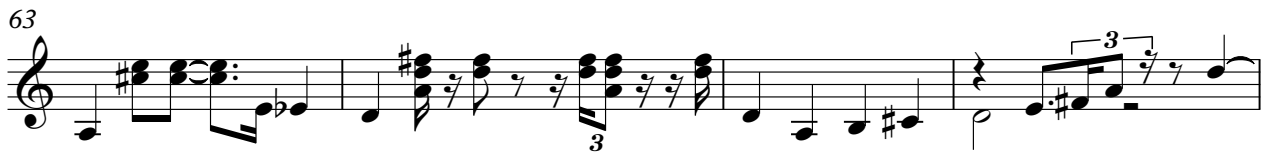
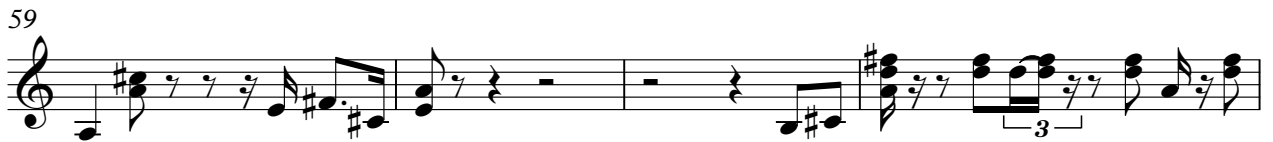
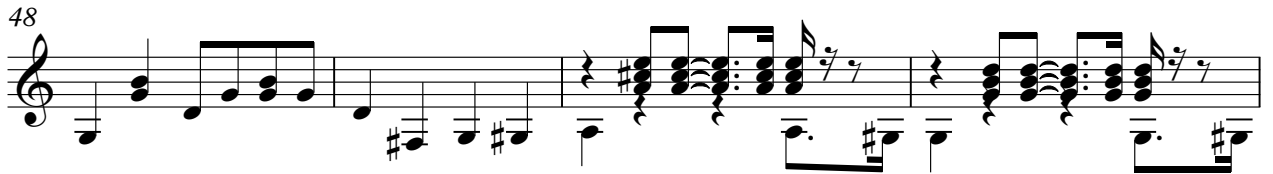

83

87

91

96

100

104

107

111

115

120

V.S.

124

5-string Electric Bass

Everlast - Wake Up Little Suzie 2

♩ = 190,000290

5

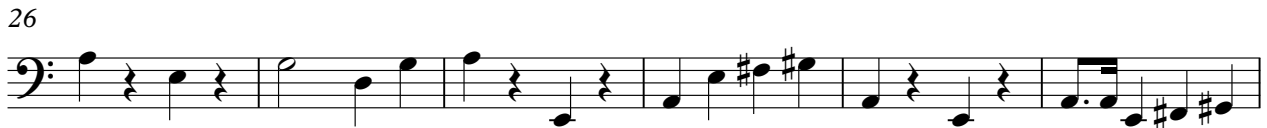

59

64

69

74

80

85

91

96

102

107

112

117

122

125

Lead 6 (Voice)

Everlast - Wake Up Little Suzie 2

♩ = 190,000290

9

14

19

24

30

34

38

42

Copyright © 1999 by Jop

94

99

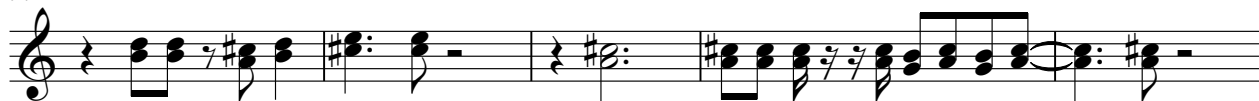

104

108

113

118

123

WAKE UP LITTLE SUZIE

Everlast - Wake Up Little Suzie 2

♩ = 190,000290

9

13

17

20

23

26

30

33

35

Copyright © 1999 by Jop

WAKE UP LITTLE SUZIE

WAKE UP LITTLE SUZIE

V.S.

WAKE UP LITTLE SUZIE

105

108

112

115

118

121

123