

Everlast - Wake Up Little Suzie

♩ = 190,000290

Musical score for 'Wake Up Little Suzie' featuring Percussion, Jazz Guitar, Electric Guitar, Kora, and 5-string Electric Bass. The score is in 4/4 time and includes a tempo marking of 190,000290. The lyrics 'WAKE UP LITTLE SUZIE' are written below the bass line.

Musical score for 'Wake Up Little Suzie' featuring Percussion and Jazz Guitar. The score is in 4/4 time and includes a tempo marking of 190,000290. The lyrics 'WAKE UP LITTLE SUZIE' are written below the bass line.

6

8

10

Perc.

J. Gtr.

E. Gtr.

E. Gtr.

Kora

E. Bass

WAKE UP LITTLE SUZIE

Perc.

J. Gtr.

E. Gtr.

E. Gtr.

Kora

E. Bass

WAKE UP LITTLE SUZIE

Perc.

J. Gtr.

E. Gtr.

E. Gtr.

Kora

E. Bass

WAKE UP LITTLE SUZIE

Perc.

J. Gtr.

E. Gtr.

E. Gtr.

Kora

E. Bass

WAKE UP LITTLE SUZIE

Perc.

J. Gtr.

E. Gtr.

E. Gtr.

Kora

E. Bass

WAKE UP LITTLE SUZIE

Perc.

J. Gtr.

E. Gtr.

E. Gtr.

Kora

E. Bass

WAKE UP LITTLE SUZIE

Perc.

J. Gtr.

E. Gtr.

E. Gtr.

Kora

E. Bass

WAKE UP LITTLE SUZIE

Perc.

J. Gtr.

E. Gtr.

E. Gtr.

Kora

E. Bass

WAKE UP LITTLE SUZIE

Perc.

J. Gtr.

E. Gtr.

E. Gtr.

Kora

E. Bass

WAKE UP LITTLE SUZIE

Perc.

J. Gtr.

E. Gtr.

E. Gtr.

Kora

E. Bass

WAKE UP LITTLE SUZIE

Perc.

J. Gtr.

E. Gtr.

E. Gtr.

Kora

E. Bass

WAKE UP LITTLE SUZIE

Perc.

J. Gtr.

E. Gtr.

E. Gtr.

Kora

E. Bass

WAKE UP LITTLE SUZIE

30

Perc.

J. Gtr.

E. Gtr.

E. Gtr.

Kora

E. Bass

WAKE UP LITTLE SUZIE

WAKE UP LITTLE SUZIE

WAKE UP LITTLE SUZIE

Musical score for the song "WAKE UP LITTLE SUZIE". The score is arranged for Percussion (Perc.), J. Gtr. (Jazz Guitar), E. Gtr. (Electric Guitar), Kora, E. Bass (Electric Bass), and a vocal line. The Percussion part features a simple rhythmic pattern with accents. The J. Gtr. part is a complex, melodic line with many accidentals and slurs. The E. Gtr. parts provide harmonic support with chords and single notes. The Kora part has a melodic line with some rests. The E. Bass part provides a steady bass line. The vocal line at the bottom includes the lyrics "WAKE UP LITTLE SUZIE" and features a triplet of notes.

WAKE UP LITTLE SUZIE

WAKE UP LITTLE SUZIE

Perc.

J. Gtr.

E. Gtr.

E. Gtr.

Kora

E. Bass

WAKE UP LITTLE SUZIE

Perc.

J. Gtr.

E. Gtr.

E. Gtr.

Kora

E. Bass

WAKE UP LITTLE SUZIE

WAKE UP LITTLE SUZIE

Perc.

J. Gtr.

E. Gtr.

E. Gtr.

Kora

E. Bass

WAKE UP LITTLE SUZIE

Perc.

J. Gtr.

E. Gtr.

E. Gtr.

Kora

E. Bass

WAKE UP LITTLE SUZIE

Perc. 

J. Gtr. 

E. Gtr. 

E. Gtr. 

Kora 

E. Bass 

WAKE UP LITTLE SUZIE

Perc.

J. Gtr.

E. Gtr.

E. Gtr.

Kora

E. Bass

WAKE UP LITTLE SUZIE

Perc.

J. Gtr.

E. Gtr.

E. Gtr.

Kora

E. Bass

WAKE UP LITTLE SUZIE

Perc.

J. Gtr.

E. Gtr.

E. Gtr.

Kora

E. Bass

WAKE UP LITTLE SUZIE

55

Perc.

J. Gtr.

E. Gtr.

E. Gtr.

Kora

E. Bass

WAKE UP LITTLE SUZIE

57

Perc.

J. Gtr.

E. Gtr.

E. Gtr.

E. Bass

WAKE UP LITTLE SUZIE

WAKE UP LITTLE SUZIE

WAKE UP LITTLE SUZIE

WAKE UP LITTLE SUZIE

Perc.

J. Gtr.

E. Gtr.

E. Gtr.

Kora

E. Bass

WAKE UP LITTLE SUZIE

Perc.

J. Gtr.

E. Gtr.

E. Gtr.

Kora

E. Bass

WAKE UP LITTLE SUZIE

Perc.

J. Gtr.

E. Gtr.

E. Gtr.

Kora

E. Bass

WAKE UP LITTLE SUZIE

67

Perc.

J. Gtr.

E. Gtr.

E. Gtr.

Kora

E. Bass

WAKE UP LITTLE SUZIE

69

Perc.

J. Gtr.

E. Gtr.

E. Gtr.

E. Bass

WAKE UP LITTLE SUZIE

70

Perc.

J. Gtr.

E. Gtr.

E. Gtr.

Kora

E. Bass

WAKE UP LITTLE SUZIE

WAKE UP LITTLE SUZIE

Perc.

J. Gtr.

E. Gtr.

E. Gtr.

Kora

E. Bass

WAKE UP LITTLE SUZIE

Perc.

J. Gtr.

E. Gtr.

E. Gtr.

Kora

E. Bass

WAKE UP LITTLE SUZIE

Perc.

J. Gtr.

E. Gtr.

E. Gtr.

Kora

E. Bass

WAKE UP LITTLE SUZIE

WAKE UP LITTLE SUZIE

WAKE UP LITTLE SUZIE

Musical score for the song "WAKE UP LITTLE SUZIE". The score is arranged for a band and includes the following parts:

- Perc.**: Percussion part with a snare drum and cymbal.
- J. Gtr.**: Jazzy guitar part with complex chords and melodic lines.
- E. Gtr.**: Electric guitar part with a rhythmic pattern.
- E. Gtr.**: Electric guitar part with a rhythmic pattern.
- Kora**: Kora part with a rhythmic pattern.
- E. Bass**: Electric bass part with a rhythmic pattern.

WAKE UP LITTLE SUZIE

Perc.

J. Gtr.

E. Gtr.

E. Gtr.

Kora

E. Bass

WAKE UP LITTLE SUZIE

Perc.

J. Gtr.

E. Gtr.

E. Gtr.

Kora

E. Bass

WAKE UP LITTLE SUZIE

Perc.

J. Gtr.

E. Gtr.

E. Gtr.

Kora

E. Bass

WAKE UP LITTLE SUZIE

Perc.

J. Gtr.

E. Gtr.

E. Gtr.

Kora

E. Bass

WAKE UP LITTLE SUZIE

91

Perc.

J. Gtr.

E. Gtr.

E. Gtr.

Kora

E. Bass

WAKE UP LITTLE SUZIE

93

Perc.

J. Gtr.

E. Gtr.

E. Gtr.

E. Bass

WAKE UP LITTLE SUZIE

Perc.

J. Gtr.

E. Gtr.

E. Gtr.

Kora

E. Bass

WAKE UP LITTLE SUZIE

WAKE UP LITTLE SUZIE

Perc.

J. Gtr.

E. Gtr.

E. Gtr.

Kora

E. Bass

WAKE UP LITTLE SUZIE

100

Perc.

J. Gtr.

E. Gtr.

E. Gtr.

Kora

E. Bass

WAKE UP LITTLE SUZIE

Perc.

J. Gtr.

E. Gtr.

E. Gtr.

Kora

E. Bass

WAKE UP LITTLE SUZIE

WAKE UP LITTLE SUZIE

WAKE UP LITTLE SUZIE

WAKE UP LITTLE SUZIE

WAKE UP LITTLE SUZIE

Perc.

J. Gtr.

E. Gtr.

E. Gtr.

Kora

E. Bass

WAKE UP LITTLE SUZIE

Perc.

J. Gtr.

E. Gtr.

E. Gtr.

Kora

E. Bass

WAKE UP LITTLE SUZIE

Perc.

J. Gtr.

E. Gtr.

E. Gtr.

Kora

E. Bass

WAKE UP LITTLE SUZIE

115

Perc.

J. Gtr.

E. Gtr.

E. Gtr.

Kora

E. Bass

WAKE UP LITTLE SUZIE

117

Perc.

J. Gtr.

E. Gtr.

E. Gtr.

E. Bass

WAKE UP LITTLE SUZIE

Perc.

J. Gtr.

E. Gtr.

E. Gtr.

Kora

E. Bass

WAKE UP LITTLE SUZIE

120

WAKE UP LITTLE SUZIE

Perc.

J. Gtr.

E. Gtr.

E. Gtr.

Kora

E. Bass

WAKE UP LITTLE SUZIE

Perc.

J. Gtr.

E. Gtr.

E. Gtr.

Kora

E. Bass

WAKE UP LITTLE SUZIE

124

Perc.

J. Gtr.

E. Gtr.

E. Gtr.

Kora

E. Bass

WAKE UP LITTLE SUZIE

126

Perc.

J. Gtr.

E. Gtr.

E. Gtr.

Kora

E. Bass

130

136

♩ = 89,000038

142

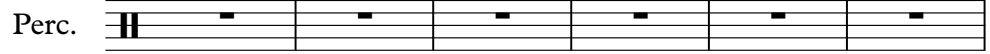

148

154

160

166

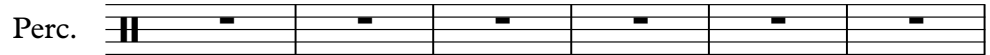

172

♩ = 128,000000

178

184

190

196

202

208

214

220

♩ = 167,000198

Percussion

Everlast - Wake Up Little Suzie

♩ = 190,000290

8

14

20

26

32

38

44

50

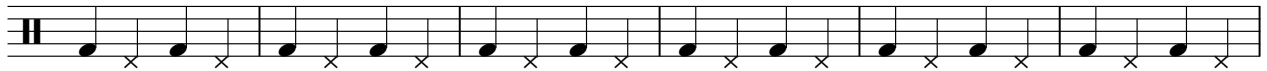

56

V.S.

62

♩ = 190,000290

5

8

11

14

17

20

24

28

32

72

75

78

82

♩ = 189,000183

86

89

92

95

98

101

V.S.

104

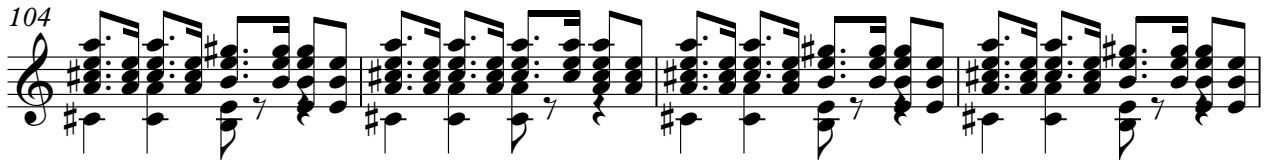

108

112

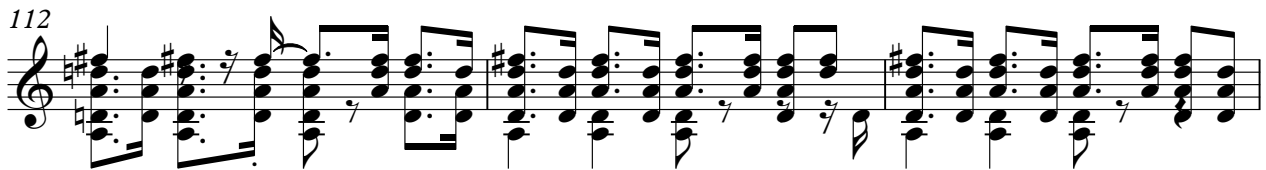

115

118

121

124

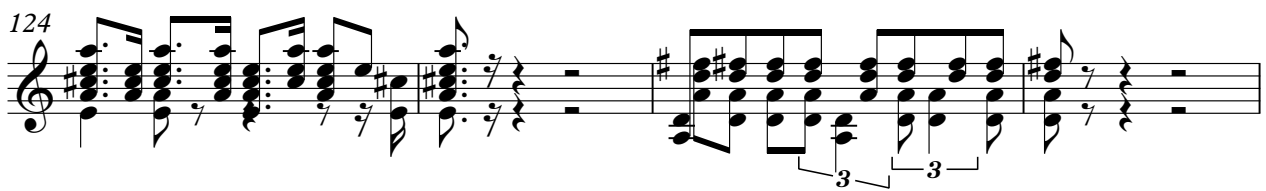

128

12 36 48

♩ = 89,000038 ♩ = 128,000000 ♩ = 167,000198

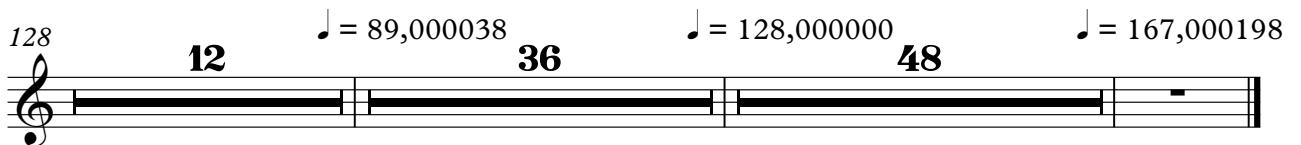

Everlast - Wake Up Little Suzie

Electric Guitar

♩ = 190,000290

5

9

13

17

21

25

29

33

37

41

V.S.

46

51

55

58

62

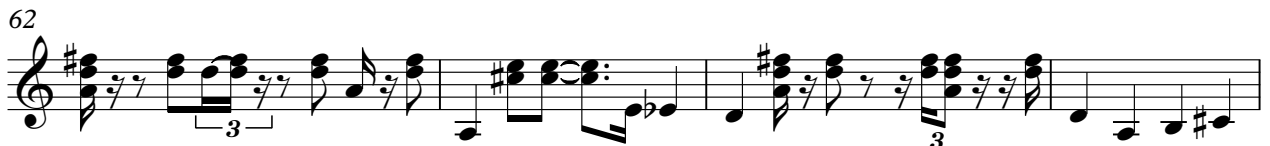

66

71

75

79

82

86 ♩ = 189,000183

V.S.

4

Electric Guitar

$\text{♩} = 89,000038$

127

12

36

176 $\text{♩} = 128,000000$

48

$\text{♩} = 167,000198$

Everlast - Wake Up Little Suzie

Electric Guitar

♩ = 190,000290

5

9

13

17

21

25

29

33

37

41

V.S.

86 ♩ = 189,000183

V.S.

4

Electric Guitar

♩ = 89,000038

127

12

36

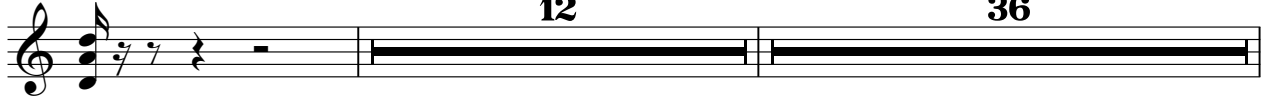

176 ♩ = 128,000000

48

♩ = 167,000198

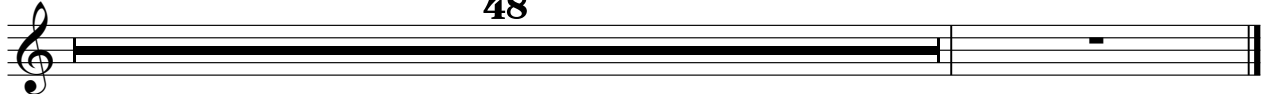

Everlast - Wake Up Little Suzie

Kora

♩ = 190,000290

9

14

19

24

30

34

38

43

49

54

58

62

67

73

78

82

86 ♩ = 189,000183

91

97

102

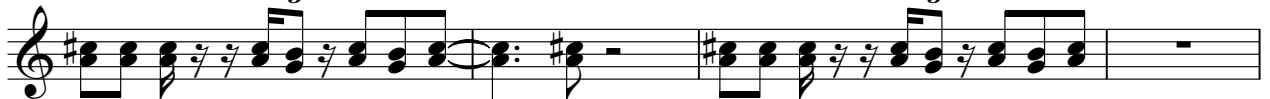

106

110

115

121

126

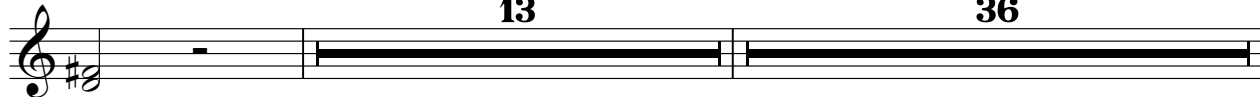

176

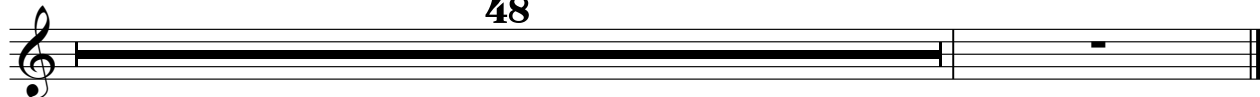

Everlast - Wake Up Little Suzie

5-string Electric Bass

♩ = 190,000290

5

9

14

20

26

32

37

43

48

54

V.S.

112

117

122

127

♩ = 89,000038

12

36

176 ♩ = 128,000000

48

♩ = 167,000198

WAKE UP LITTLE SUZIE Everlast - Wake Up Little Suzie

♩ = 190,000290

9

13

17

20

23

26

30

33

35

WAKE UP LITTLE SUZIE

WAKE UP LITTLE SUZIE

V.S.

WAKE UP LITTLE SUZIE

105

108

112

115

118

121

124

140

$\text{♩} = 89,000038$ $\text{♩} = 128,000000$ $\text{♩} = 167,000198$

36 **48**