

Everlast - Wake Up Little Suzie2

♩ = 190,000290

Musical score for 'Wake Up Little Suzie' featuring Percussion, Jazz Guitar, Electric Guitar, Kora, and 5-string Electric Bass. The score is in 4/4 time and includes a tempo marking of 190,000290. The lyrics 'WAKE UP LITTLE SUZIE' are written below the bass line.

Percussion

Jazz Guitar

Electric Guitar

Electric Guitar

Kora

5-string Electric Bass

WAKE UP LITTLE SUZIE

4

Musical score for 'Wake Up Little Suzie' featuring Percussion and Jazz Guitar. The score is in 4/4 time and includes a tempo marking of 190,000290. The lyrics 'WAKE UP LITTLE SUZIE' are written below the bass line.

Perc.

J. Gtr.

6

Perc.

J. Gtr.

E. Gtr.

E. Gtr.

E. Bass

8

Perc.

J. Gtr.

E. Gtr.

E. Gtr.

E. Bass

10

Perc.

J. Gtr.

E. Gtr.

E. Gtr.

Kora

E. Bass

WAKE UP LITTLE SUZIE

Perc.

J. Gtr.

E. Gtr.

E. Gtr.

Kora

E. Bass

WAKE UP LITTLE SUZIE

WAKE UP LITTLE SUZIE

Perc.

J. Gtr.

E. Gtr.

E. Gtr.

Kora

E. Bass

WAKE UP LITTLE SUZIE

Perc.

J. Gtr.

E. Gtr.

E. Gtr.

Kora

E. Bass

WAKE UP LITTLE SUZIE

Perc.

J. Gtr.

E. Gtr.

E. Gtr.

Kora

E. Bass

WAKE UP LITTLE SUZIE

Perc.

J. Gtr.

E. Gtr.

E. Gtr.

Kora

E. Bass

WAKE UP LITTLE SUZIE

Perc.

J. Gtr.

E. Gtr.

E. Gtr.

Kora

E. Bass

WAKE UP LITTLE SUZIE

Perc.

J. Gtr.

E. Gtr.

E. Gtr.

Kora

E. Bass

WAKE UP LITTLE SUZIE

Perc.

J. Gtr.

E. Gtr.

E. Gtr.

Kora

E. Bass

WAKE UP LITTLE SUZIE

WAKE UP LITTLE SUZIE

WAKE UP LITTLE SUZIE

30

WAKE UP LITTLE SUZIE

Perc.

J. Gtr.

E. Gtr.

E. Gtr.

Kora

E. Bass

WAKE UP LITTLE SUZIE

34

WAKE UP LITTLE SUZIE

Musical score for the song "WAKE UP LITTLE SUZIE". The score includes parts for Percussion (Perc.), J. Gtr. (Jazz Guitar), E. Gtr. (Electric Guitar), Kora, E. Bass (Electric Bass), and a vocal line. The Percussion part features a simple rhythmic pattern with accents. The J. Gtr. part has a complex, syncopated rhythm with many accidentals. The E. Gtr. parts have a similar syncopated rhythm. The Kora part has a simple melody with some chords. The E. Bass part has a simple bass line. The vocal line is at the bottom, with lyrics "WAKE UP LITTLE SUZIE" and a triplet of notes.

WAKE UP LITTLE SUZIE

WAKE UP LITTLE SUZIE

Perc.

J. Gtr.

E. Gtr.

E. Gtr.

Kora

E. Bass

WAKE UP LITTLE SUZIE

Perc.

J. Gtr.

E. Gtr.

E. Gtr.

Kora

E. Bass

WAKE UP LITTLE SUZIE

WAKE UP LITTLE SUZIE

Perc.

J. Gtr.

E. Gtr.

E. Gtr.

Kora

E. Bass

WAKE UP LITTLE SUZIE

Perc.

J. Gtr.

E. Gtr.

E. Gtr.

Kora

E. Bass

WAKE UP LITTLE SUZIE

WAKE UP LITTLE SUZIE

Perc.

J. Gtr.

E. Gtr.

E. Gtr.

Kora

E. Bass

WAKE UP LITTLE SUZIE

Perc.

J. Gtr.

E. Gtr.

E. Gtr.

Kora

E. Bass

WAKE UP LITTLE SUZIE

Perc.

J. Gtr.

E. Gtr.

E. Gtr.

Kora

E. Bass

WAKE UP LITTLE SUZIE

55

Perc.

J. Gtr.

E. Gtr.

E. Gtr.

Kora

E. Bass

WAKE UP LITTLE SUZIE

57

Perc.

J. Gtr.

E. Gtr.

E. Gtr.

E. Bass

WAKE UP LITTLE SUZIE

WAKE UP LITTLE SUZIE

WAKE UP LITTLE SUZIE

Perc.

J. Gtr.

E. Gtr.

E. Gtr.

Kora

E. Bass

WAKE UP LITTLE SUZIE

WAKE UP LITTLE SUZIE

Perc.

J. Gtr.

E. Gtr.

E. Gtr.

Kora

E. Bass

WAKE UP LITTLE SUZIE

WAKE UP LITTLE SUZIE

67

Perc.

J. Gtr.

E. Gtr.

E. Gtr.

Kora

E. Bass

WAKE UP LITTLE SUZIE

69

Perc.

J. Gtr.

E. Gtr.

E. Gtr.

E. Bass

WAKE UP LITTLE SUZIE

70

Perc.

J. Gtr.

E. Gtr.

E. Gtr.

Kora

E. Bass

WAKE UP LITTLE SUZIE

WAKE UP LITTLE SUZIE

Perc.

J. Gtr.

E. Gtr.

E. Gtr.

Kora

E. Bass

WAKE UP LITTLE SUZIE

Perc.

J. Gtr.

E. Gtr.

E. Gtr.

Kora

E. Bass

WAKE UP LITTLE SUZIE

Perc.

J. Gtr.

E. Gtr.

E. Gtr.

Kora

E. Bass

WAKE UP LITTLE SUZIE

Perc.

J. Gtr.

E. Gtr.

E. Gtr.

Kora

E. Bass

WAKE UP LITTLE SUZIE

WAKE UP LITTLE SUZIE

Musical score for the song "WAKE UP LITTLE SUZIE". The score is arranged for a band and includes the following parts:

- Perc.**: Percussion part with a snare drum and cymbal.
- J. Gtr.**: Javanese guitar part with complex rhythmic patterns and triplets.
- E. Gtr.**: Electric guitar part with a melodic line.
- E. Gtr.**: Electric guitar part with a melodic line.
- Kora**: Kora part with a melodic line.
- E. Bass**: Electric bass part with a melodic line.
- Vocal**: A vocal line at the bottom of the page, starting with the lyrics "WAKE UP LITTLE SUZIE".

WAKE UP LITTLE SUZIE

Perc.

J. Gtr.

E. Gtr.

E. Gtr.

Kora

E. Bass

WAKE UP LITTLE SUZIE

WAKE UP LITTLE SUZIE

Perc.

J. Gtr.

E. Gtr.

E. Gtr.

Kora

E. Bass

WAKE UP LITTLE SUZIE

Perc.

J. Gtr.

E. Gtr.

E. Gtr.

Kora

E. Bass

WAKE UP LITTLE SUZIE

91

Perc.

J. Gtr.

E. Gtr.

E. Gtr.

Kora

E. Bass

WAKE UP LITTLE SUZIE

93

Perc.

J. Gtr.

E. Gtr.

E. Gtr.

E. Bass

WAKE UP LITTLE SUZIE

Perc.

J. Gtr.

E. Gtr.

E. Gtr.

Kora

E. Bass

WAKE UP LITTLE SUZIE

WAKE UP LITTLE SUZIE

Perc.

J. Gtr.

E. Gtr.

E. Gtr.

Kora

E. Bass

WAKE UP LITTLE SUZIE

100

Perc.

J. Gtr.

E. Gtr.

E. Gtr.

Kora

E. Bass

WAKE UP LITTLE SUZIE

Perc.

J. Gtr.

E. Gtr.

E. Gtr.

Kora

E. Bass

WAKE UP LITTLE SUZIE

WAKE UP LITTLE SUZIE

WAKE UP LITTLE SUZIE

WAKE UP LITTLE SUZIE

WAKE UP LITTLE SUZIE

Perc.

J. Gtr.

E. Gtr.

E. Gtr.

Kora

E. Bass

WAKE UP LITTLE SUZIE

Perc.

J. Gtr.

E. Gtr.

E. Gtr.

Kora

E. Bass

WAKE UP LITTLE SUZIE

Perc.

J. Gtr.

E. Gtr.

E. Gtr.

Kora

E. Bass

WAKE UP LITTLE SUZIE

115

Perc.

J. Gtr.

E. Gtr.

E. Gtr.

Kora

E. Bass

WAKE UP LITTLE SUZIE

117

Perc.

J. Gtr.

E. Gtr.

E. Gtr.

E. Bass

WAKE UP LITTLE SUZIE

Perc.

J. Gtr.

E. Gtr.

E. Gtr.

Kora

E. Bass

WAKE UP LITTLE SUZIE

120

WAKE UP LITTLE SUZIE

Perc.

J. Gtr.

E. Gtr.

E. Gtr.

Kora

E. Bass

WAKE UP LITTLE SUZIE

Perc.

J. Gtr.

E. Gtr.

E. Gtr.

Kora

E. Bass

WAKE UP LITTLE SUZIE

124

Perc. 

J. Gtr. 

E. Gtr. 

E. Gtr. 

Kora 

E. Bass 

WAKE UP LITTLE SUZIE 

126

Perc. 

J. Gtr. 

E. Gtr. 

E. Gtr. 

Kora 

E. Bass 

130

136

♩ = 89,000038

142

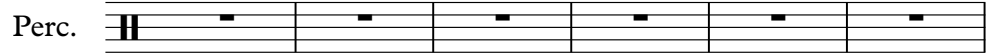

148

154

160

166

172

♩ = 128,000000

178

184

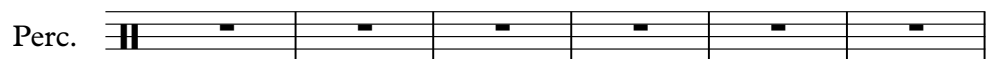

190

196

Perc. 

202

Perc. 

208

Perc. 

214

Perc. 

220

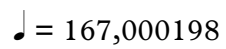
 = 167,000198

Perc. 

Percussion

Everlast - Wake Up Little Suzie2

♩ = 190,000290

8

14

20

26

32

38

44

50

56

V.S.

2

Percussion

62

68

74

80

86 ♩ = 189,000183

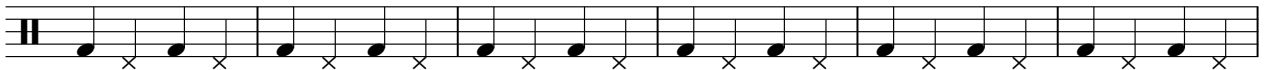

92

98

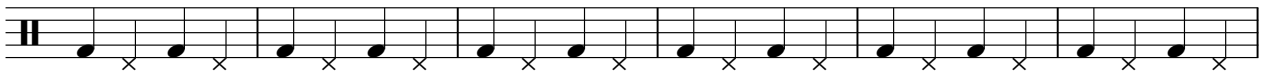

104

110

116

122

128

12

♩ = 89,000038

36

♩ = 128,000000

48

♩ = 167,000198

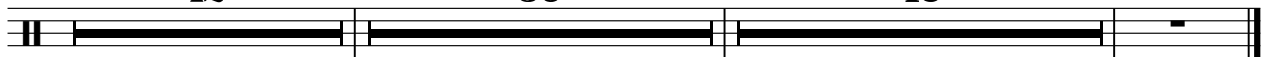

♩ = 190,000290

5

8

11

14

17

20

24

28

32

72

75

78

82

♩ = 189,000183

86

89

92

95

98

101

V.S.

104

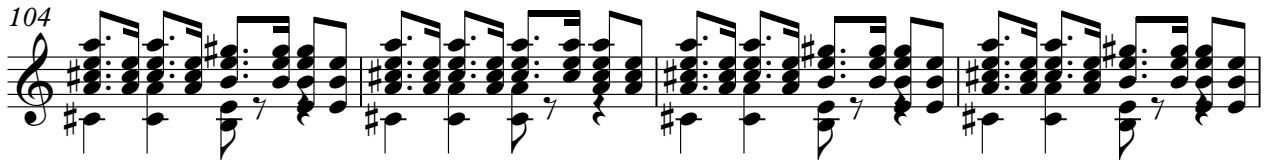

108

112

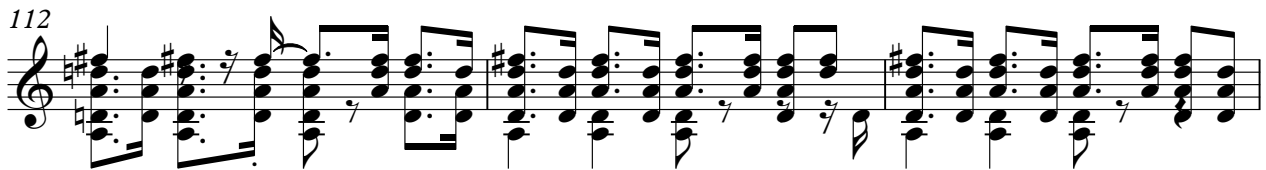

115

118

121

124

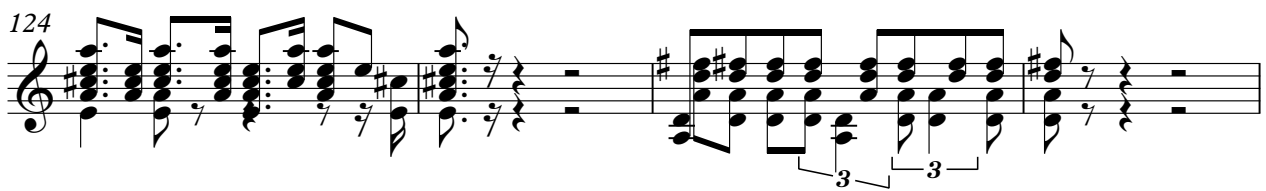

128

12 ♪ = 89,000038 36 ♪ = 128,000000 48 ♪ = 167,000198

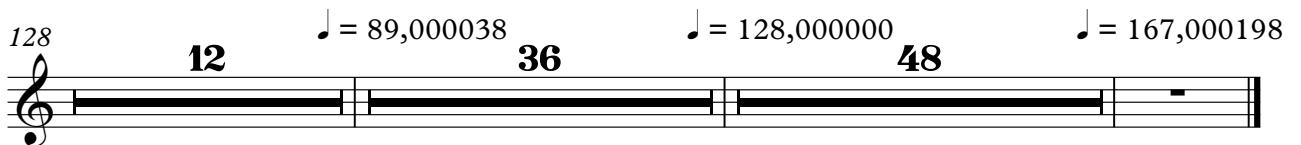

Everlast - Wake Up Little Suzie2

Electric Guitar

♩ = 190,000290

5

9

13

17

21

25

29

33

37

41

V.S.

46

51

55

58

62

66

71

75

79

82

86 ♩ = 189,000183

V.S.

4

Electric Guitar

♩ = 89,000038

127

12

36

176 ♩ = 128,000000

48

♩ = 167,000198

Everlast - Wake Up Little Suzie2

Electric Guitar

♩ = 190,000290

5

9

13

17

21

25

29

33

37

41

V.S.

46

51

55

58

62

66

71

75

79

82

86 ♩ = 189,000183

V.S.

4

Electric Guitar

♩ = 89,000038

127

12

36

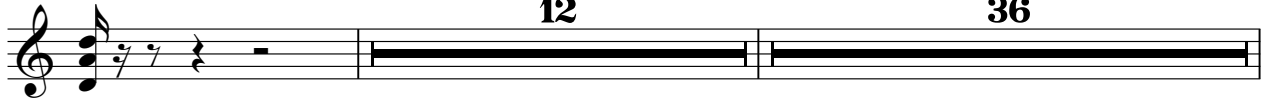

176 ♩ = 128,000000

48

♩ = 167,000198

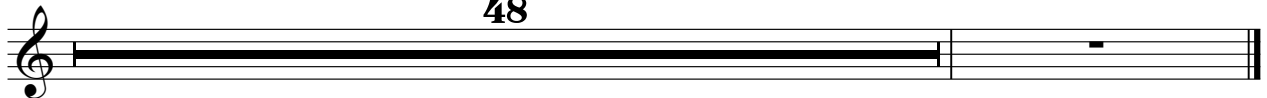

Everlast - Wake Up Little Suzie2

Kora

♩ = 190,000290

9

14

19

24

30

34

38

43

49

54

106

110

115

121

126

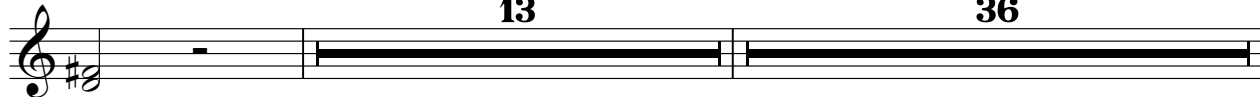

176

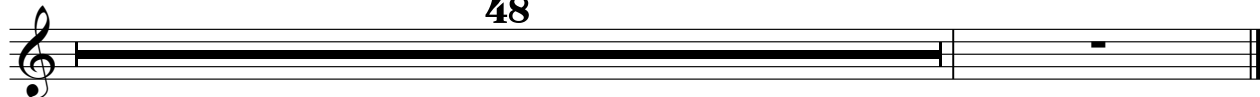

5-string Electric Bass

Everlast - Wake Up Little Suzie2

♩ = 190,000290

5

59

64

69

74

80

85

♩ = 189,000183

91

96

102

107

112

117

122

127

♩ = 89,000038

12

36

176 ♩ = 128,000000

48

♩ = 167,000198

WAKE UP LITTLE SUZIE

Everlast - Wake Up Little Suzie2

♩ = 190,000290

9

13

17

20

23

26

30

33

35

WAKE UP LITTLE SUZIE

WAKE UP LITTLE SUZIE

V.S.

WAKE UP LITTLE SUZIE

105

108

112

115

118

121

124

140

$\text{♩} = 89,000038$ $\text{♩} = 128,000000$ $\text{♩} = 167,000198$

36 **48**