

Everlast - What It's Like

♩ = 170,000092

guitar

guitar

synth

guitar

synth

14

vocals

drums

guitar

bass

synth

18

vocals

drums

guitar

bass

22

vocals

drums

guitar

bass

25

vocals

drums

guitar

bass

28

32

35

38

41

vocals
drums
guitar
bass
synth

44

vocals
drums
guitar
bass
synth

47

vocals
drums
guitar
bass
synth

50

vocals
drums
guitar
bass
synth

53

57

66

vocals
drums
guitar
bass

69

vocals
drums
guitar
bass

72

vocals
drums
guitar
bass

76

vocals

drums

guitar

bass

79

vocals

drums

guitar

bass

synth

82

vocals
drums
guitar
bass
synth

85

vocals
drums
guitar
bass
synth

88

vocals

drums

guitar

bass

synth

91

vocals

drums

guitar

bass

synth

94

97

100

103

106

vocals
drums
guitar
bass
synth

109

vocals
drums
guitar
bass
synth

113

117

121

- **vocals**: Bass clef, starting with a quarter rest, followed by a series of eighth and quarter notes.
- **drums**: Drum clef, featuring a consistent pattern of eighth notes and quarter notes with 'x' marks indicating cymbal hits.
- **bass**: Bass clef, playing a simple line with a long note in the first measure and quarter notes in the second and third.
- **synth**: Treble clef, playing a sustained chordal accompaniment with long note values.

124

- **vocals**: Bass clef, starting with a quarter rest, followed by a series of eighth and quarter notes.
- **drums**: Drum clef, featuring a consistent pattern of eighth notes and quarter notes with 'x' marks indicating cymbal hits.
- **bass**: Bass clef, playing a simple line with a long note in the first measure and quarter notes in the second and third.
- **synth**: Treble clef, playing a sustained chordal accompaniment with long note values.

127

130

133

137

146

vocals
drums
guitar
bass

149

vocals
drums
guitar
bass

152

vocals
drums
guitar
bass

155

vocals

drums

guitar

bass

158

vocals

drums

guitar

bass

synth

161

164

167

170

173

176

vocals

drums

guitar

bass

synth

vocals

drums

guitar

bass

synth

185

vocals

drums

guitar

bass

synth

188

vocals

drums

guitar

bass

synth

191

drums

guitar

bass

synth

194

drums

guitar

bass

synth

197

drums

guitar

bass

synth

200

drums

guitar

bass

synth

203

drums

guitar

bass

synth

206

drums

guitar

bass

synth

209

drums

guitar

bass

synth

212

drums

guitar

bass

synth

215

drums

guitar

bass

synth

218

drums

guitar

bass

synth

Everlast - What It`s Like

vocals

♩ = 170,000092

16

20

25

30

35

40

45

50

54

9

114

119

124

129

134

146

151

156

161

166

V.S.

171

176

181

186

Everlast - What It`s Like

drums

♩ = 170,000092

15

19

24

29

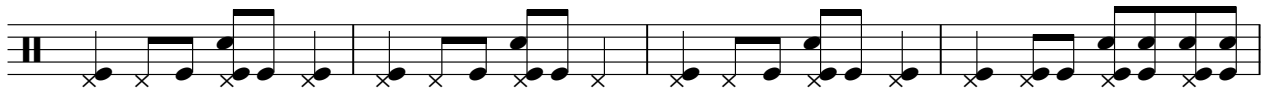

33

38

43

48

53

58

V.S.

2

drums

64

69

74

79

84

89

94

99

104

109

5

118

123

128

132

137

144

149

154

159

164

V.S.

169

174

179

184

189

194

199

204

209

214

217

guitar

Everlast - What It`s Like

♩ = 170,000092

6

11

16

21

26

30

34

38

42

V.S.

46

50

54

58

61

64

69

74

78

82

130

135

139

142

146

150

154

158

162

166

170

174

178

182

186

190

193

196

199

202

V.S.

205

208

211

214

217

Everlast - What It`s Like

bass

♩ = 170,000092

16

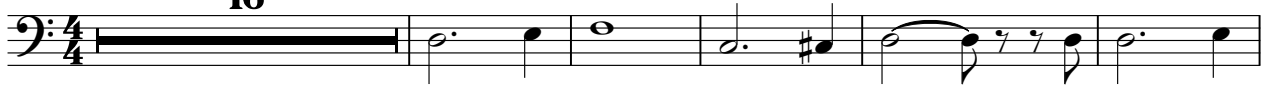

22

29

36

43

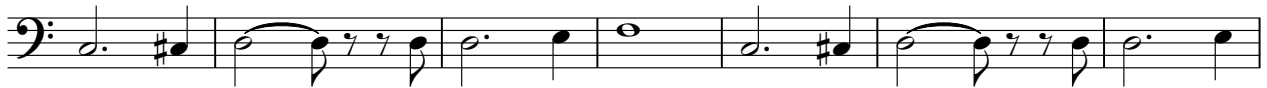

50

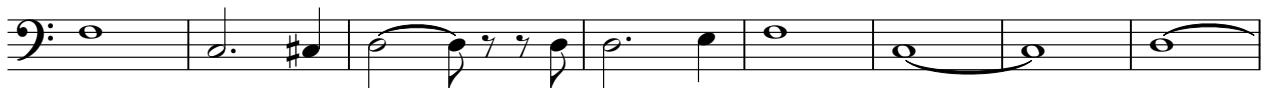

58

67

74

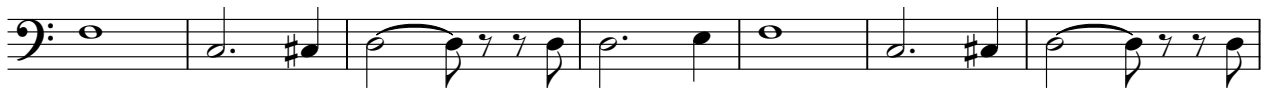

81

V.S.

88

95

102

109

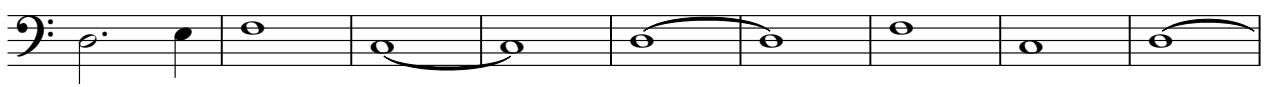

118

127

136

145

152

159

166

173

180

187

196

205

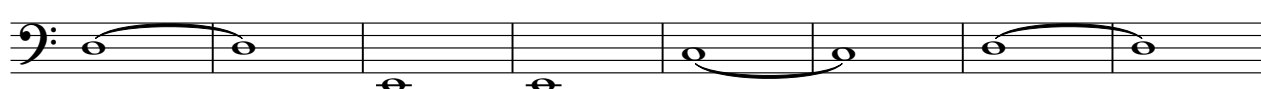

213

Everlast - What It's Like

synth

♩ = 170,000092

6

14

15

35

43

50

58

15

80

88

96

104

111

120

129

138

160

168

176

184

192

201

210

216
