

Everlast - When Will I Be Loved 2

♩ = 147,000092

11

13

15

17

Sax

Sax

Trombone

Drums

Guitar

Bass

Piano

19

Sax

Sax

Trombone

Drums

Guitar

Bass

Piano

This musical score is for a jazz ensemble and includes the following parts:

27

Sax

Sax

Trombone

Drums

Guitar

Bass

Piano

29

31

This musical score is for a jazz ensemble and includes the following parts:

- Drums:** Shows a rhythmic pattern with snare and bass drum hits, including two triplet markings over the snare.

33

Sax

Sax

Trombone

Drums

Guitar

Bass

Piano

35

Sax

Sax

Trombone

Drums

Guitar

Bass

Piano

39

41

Sax

Sax

Trombone

Drums

Guitar

Bass

Piano

43

Sax

Sax

Trombone

Drums

Guitar

Bass

Piano

45

This musical score is for a jazz ensemble and includes the following parts:

47

49

Sax

Sax

Trombone

Drums

Guitar

Bass

Piano

51

Sax

Sax

Trombone

Drums

Guitar

Bass

Piano

53

55

57 ♩ = 130,000137 = 120,000000 = 111,00000000 ♩ = 80,000000 = 60,000000

Everlast - When Will I Be Loved 2

Sax

♩ = 147,000092

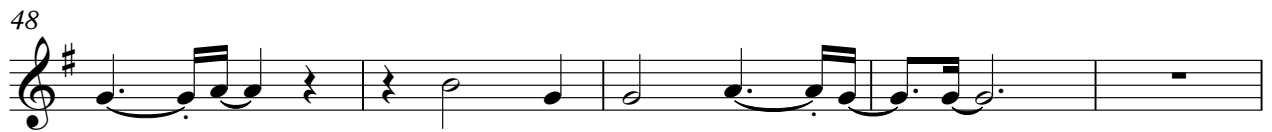
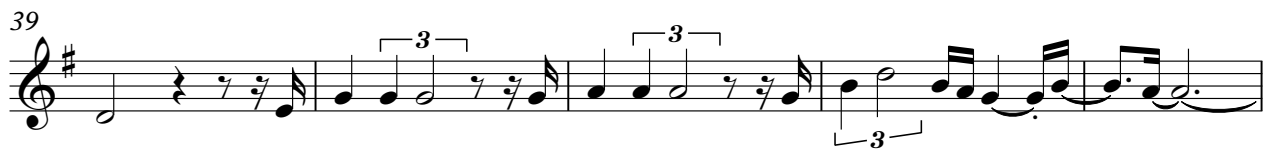

2

Sax

53

57 ♩ = 130,000 137 ♩ = 120,000 000 ♩ = 110,000 000 000 ♩ = 80,000 000 000

Everlast - When Will I Be Loved 2

Sax

♩ = 147,000092

2

7

13

18

24

30

36

42

48

54

V.S.

2

Sax

57 ♩ = 130,000 137 ♩ = 120,000 000 = 110,000 000 000 ♩ = 80,000 000 000 000

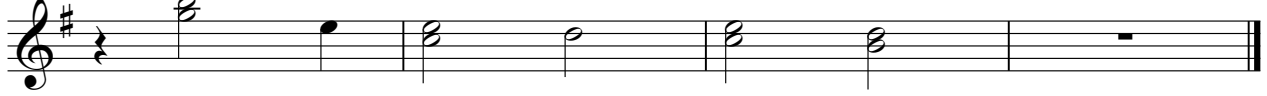

Trombone

Everlast - When Will I Be Loved 2

♩ = 147,000092

2

7

13

19

23

28

33

38

42

47

2

Trombone

53

57

♪ = 130,000 13720,000000 ♪ = 110,000 10700,000000 ♪ = 80,000 6000000000

Everlast - When Will I Be Loved 2

Drums

♩ = 147,000092

9

12

16

19

21

23

25

27

31

35

V.S.

Drums

37

39

41

43

46

50

54

56

$\text{♩} = 130,000000$ $\text{♩} = 60,000000$

Everlast - When Will I Be Loved 2

Guitar

♩ = 147,000092

9

13

16

19

22

25

28

31

34

37

V.S.

40

44

47

50

53

56

♩ = 130, 000207000D0, 0000700080, 0060000000

Everlast - When Will I Be Loved 2

Bass

♩ = 147,000092

6

12

17

22

27

32

38

44

49

V.S.

Everlast - When Will I Be Loved 2

Piano

♩ = 147,000092

9

13

17

21

26

30

34

39

44

48

V.S.

