

Everlast - When Will I Be Loved

♩ = 150,000000

10

Sax

Sax

Trombone

Drums

Guitar

Bass

Piano

12

14

Sax

Sax

Trombone

Drums

Guitar

Bass

Piano

16

Sax

Sax

Trombone

Drums

Guitar

Bass

Piano

20

Sax

Sax

Trombone

Drums

Guitar

Bass

Piano

This musical score is for a jazz ensemble and includes the following parts:

28

30

Sax

Sax

Trombone

Drums

Guitar

Bass

Piano

32

34

Sax

Sax

Trombone

Drums

Guitar

Bass

Piano

44

46

48

50

This musical score is for a jazz ensemble and includes the following parts:

52

Sax

Sax

Trombone

Drums

Guitar

Bass

Piano

54

This musical score is for a jazz ensemble and includes the following parts:

♩ = 130,000 137 ♩ = 120,000 000

56

58 ♩ = 110,000 107 ♩ = 100,000 000 ♩ = 80,000 000 ♩ = 60,000 000

Everlast - When Will I Be Loved

Sax

♩ = 150,000000

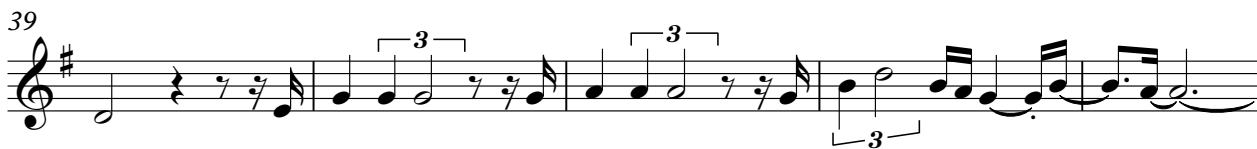
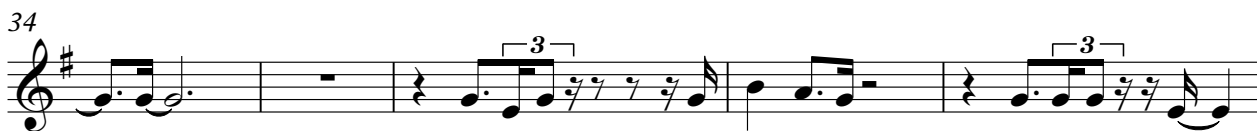

2

Sax

53

57 ♩ = 130,000 137 ♩ = 120,000 000 ♩ = 110,000 000 000 ♩ = 80,000 000 000

Everlast - When Will I Be Loved

Sax

♩ = 150,000000

2

7

13

18

24

30

36

42

48

54

V.S.

2

Sax

57 ♩ = 130,000 137 ♩ = 120,000 000 = 110,000 000 000 ♩ = 80,000 000 000 000

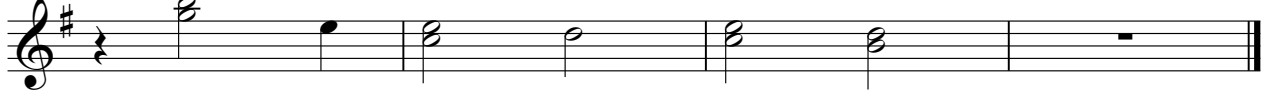

Trombone

Everlast - When Will I Be Loved

♩ = 150,000000
2

7

13

19

23

28

33

38

42

47

2

Trombone

53

♩ = 130,000 1 = 120,000 000 ♩ = 110,000 1 = 100,000 000 ♩ = 80,000 000 000

57

Everlast - When Will I Be Loved

Drums

♩ = 150,000000

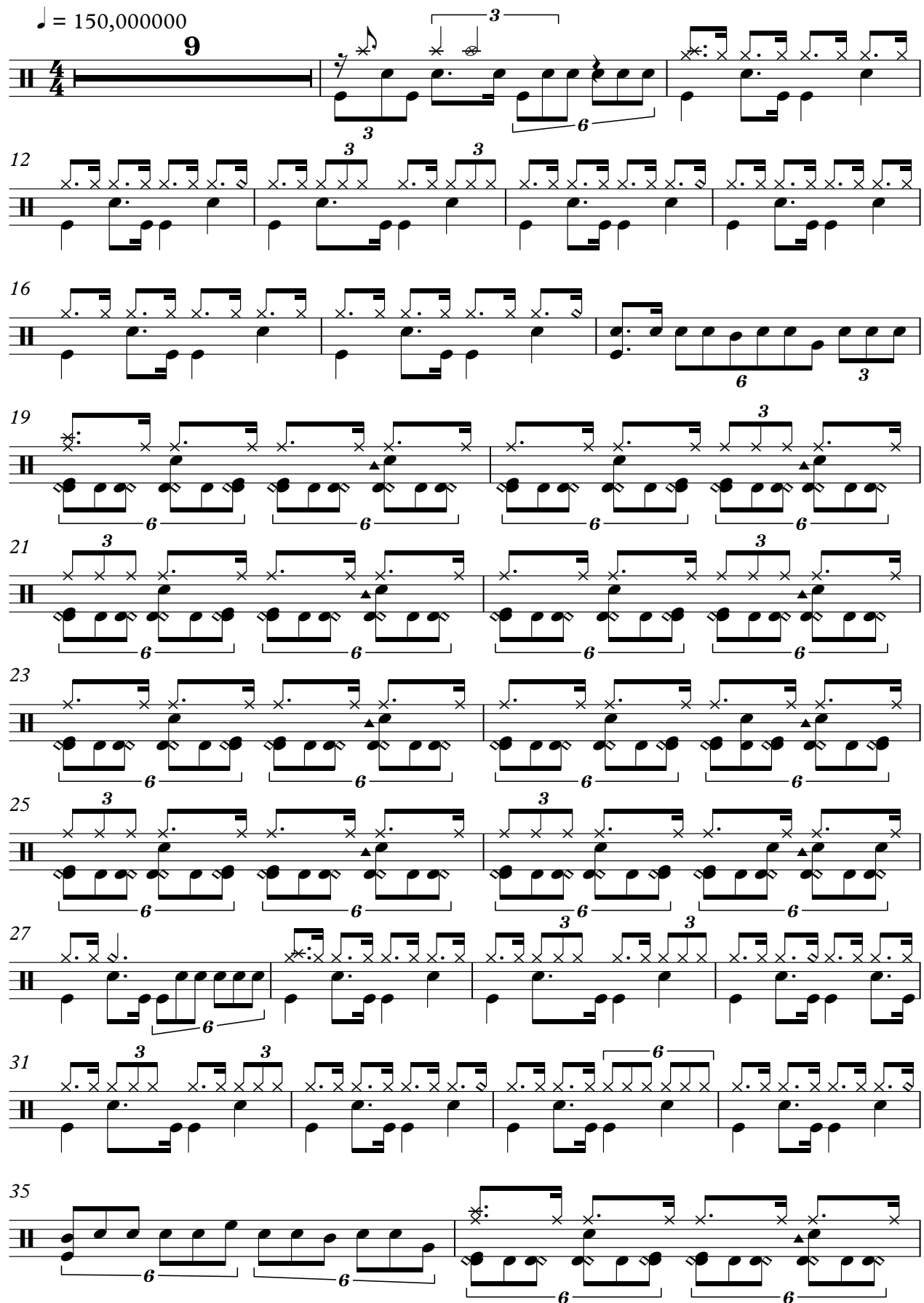

9

12

16

19

21

23

25

27

31

35

V.S.

Drums

37

39

41

43

46

50

54

56

$\text{♩} = 130,000000$ $\text{♩} = 60,000000$

Everlast - When Will I Be Loved

Guitar

♩ = 150,000000

9

13

16

19

22

25

28

31

34

37

V.S.

40

6 6 6

44

3 3

47

3

50

3

53

3

56

♩ = 130, 000207000D0, 0000700080, 0060000000

3

Everlast - When Will I Be Loved

Bass

♩ = 150,000000

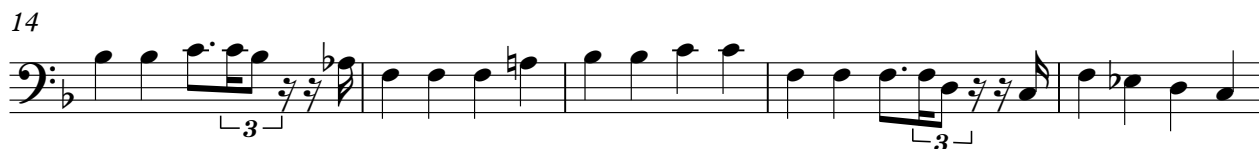

V.S.

Everlast - When Will I Be Loved

Piano

♩ = 150,000000

9

13

17

21

26

30

34

39

44

48

V.S.

2

Piano

52

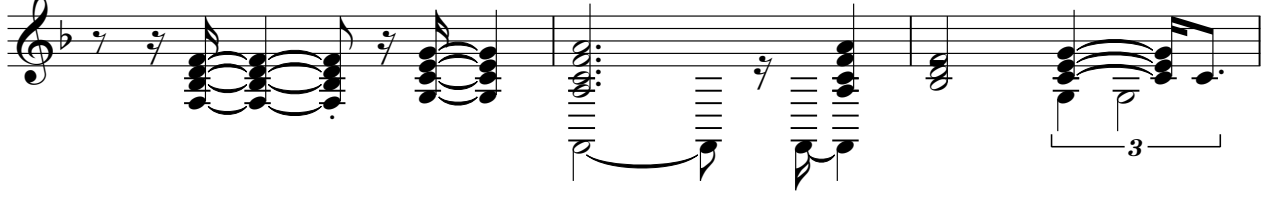

55

♩ = 130,000,000

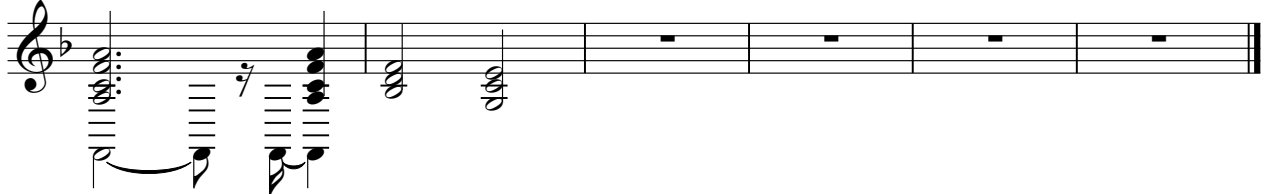
