

# Everything But The Girl - Tonight

♩ = 138,600143

Whistle

Lead 2 (sawtooth)

Lead 8 (brass + lead)

Whistle

Drums

Lead 2 (sawtooth)

Lead 8 (brass + lead)

3

5

Whistle

Drums

Lead 2 (sawtooth)

Lead 8 (brass + lead)

7

Whistle

Drums

Drums

Lead 2 (sawtooth)

Lead 8 (brass + lead)

9

Drums

Synth Bass 1

Lead 8 (brass + lead)

Pad 3 (polysynth)

11

Drums

Synth Bass 1

Lead 8 (brass + lead)

Pad 3 (polysynth)

13

Drums

Synth Bass 1

Lead 8 (brass + lead)

Pad 3 (polysynth)

15

Drums

Synth Bass 1

Lead 8 (brass + lead)

Pad 3 (polysynth)

17

Whistle

Drums

Synth Bass 1

Lead 2 (sawtooth)

Lead 8 (brass + lead)

Lead 8 (brass + lead)

19

Whistle

Drums

Synth Bass 1

Lead 2 (sawtooth)

Lead 8 (brass + lead)

Lead 8 (brass + lead)

21

Whistle

Drums

Synth Bass 1

Lead 2 (sawtooth)

Lead 8 (brass + lead)

Lead 8 (brass + lead)

23

Whistle

Drums

Synth Bass 1

Lead 2 (sawtooth)

Lead 8 (brass + lead)

Lead 8 (brass + lead)

25

Drums

Lead 2 (sawtooth)

Lead 8 (brass + lead)

Pad 3 (polysynth)

27

Drums

Lead 2 (sawtooth)

Lead 8 (brass + lead)

Pad 3 (polysynth)

29

Drums

Synth Bass 1

31

Drums

Synth Bass 1

33

Drums

Synth Bass 1

35

Drums

Synth Bass 1

37

Whistle

Drums

Synth Bass 1

39

Whistle

Drums

Synth Bass 1

41

Whistle

Drums

Synth Bass 1

43

Whistle

Drums

Drums

Synth Bass 1

45

Drums

Synth Bass 1

Lead 8 (brass + lead)

Pad 3 (polysynth)

47

Drums

Synth Bass 1

Lead 8 (brass + lead)

Pad 3 (polysynth)

49

Drums

Synth Bass 1

Lead 8 (brass + lead)

Pad 3 (polysynth)

51

Drums

Synth Bass 1

Lead 8 (brass + lead)

Pad 3 (polysynth)

53

Whistle

Drums

Synth Bass 1

Lead 8 (brass + lead)

Pad 3 (polysynth)

55

Whistle

Drums

Synth Bass 1

Lead 8 (brass + lead)

Pad 3 (polysynth)

57

Whistle

Drums

Synth Bass 1

Lead 8 (brass + lead)

Pad 3 (polysynth)

59

Whistle

Drums

Synth Bass 1

Lead 8 (brass + lead)

Pad 3 (polysynth)

61

Whistle

Drums

Synth Bass 1

Lead 2 (sawtooth)

Lead 8 (brass + lead)

Lead 8 (brass + lead)

63

Whistle

Drums

Synth Bass 1

Lead 2 (sawtooth)

Lead 8 (brass + lead)

Lead 8 (brass + lead)

Detailed description of the musical score for measures 63-66:

65

Whistle

Drums

Synth Bass 1

Lead 2 (sawtooth)

Lead 8 (brass + lead)

Lead 8 (brass + lead)

67

Whistle

Drums

Drums

Synth Bass 1

Lead 2 (sawtooth)

Lead 8 (brass + lead)

Lead 8 (brass + lead)

69

Drums

Lead 2 (sawtooth)

Lead 8 (brass + lead)

Pad 3 (polysynth)

71

Drums

Lead 2 (sawtooth)

Lead 8 (brass + lead)

Pad 3 (polysynth)

73

Drums

Synth Bass 1

75

Drums

Synth Bass 1

77

Drums

Synth Bass 1

79

Drums

Synth Bass 1

81

Drums

Synth Bass 1

83

Drums

Synth Bass 1

85

Drums

Synth Bass 1

87

Drums

Drums

Synth Bass 1

89

Drums

Synth Bass 1

Lead 8 (brass + lead)

Pad 3 (polysynth)

91

Drums

Synth Bass 1

Lead 8 (brass + lead)

Pad 3 (polysynth)

93

Drums

Synth Bass 1

Lead 8 (brass + lead)

Pad 3 (polysynth)

95

Drums

Synth Bass 1

Lead 8 (brass + lead)

Pad 3 (polysynth)

97

Whistle

Drums

Synth Bass 1

Lead 8 (brass + lead)

Pad 3 (polysynth)

99

Whistle

Drums

Synth Bass 1

Lead 8 (brass + lead)

Pad 3 (polysynth)

101

Whistle

Drums

Synth Bass 1

Lead 8 (brass + lead)

Pad 3 (polysynth)

103

Whistle

Drums

Synth Bass 1

Lead 8 (brass + lead)

Pad 3 (polysynth)

105

Whistle

Drums

Synth Bass 1

Lead 2 (sawtooth)

Lead 8 (brass + lead)

Lead 8 (brass + lead)

107

Whistle

Drums

Synth Bass 1

Lead 2 (sawtooth)

Lead 8 (brass + lead)

Lead 8 (brass + lead)

109

Whistle

Drums

Synth Bass 1

Lead 2 (sawtooth)

Lead 8 (brass + lead)

Lead 8 (brass + lead)

111

Whistle

Drums

Drums

Synth Bass 1

Lead 2 (sawtooth)

Lead 8 (brass + lead)

Lead 8 (brass + lead)

113

Whistle

Drums

Synth Bass 1

Lead 8 (brass + lead)

Pad 3 (polysynth)

115

Whistle

Drums

Synth Bass 1

Lead 8 (brass + lead)

Pad 3 (polysynth)

117

Whistle

Drums

Synth Bass 1

Lead 8 (brass + lead)

Pad 3 (polysynth)

119

Whistle

Drums

Synth Bass 1

Lead 8 (brass + lead)

Pad 3 (polysynth)

122

Whistle

126

Whistle

# Everything But The Girl - Tonight

Whistle

♩ = 138,600143

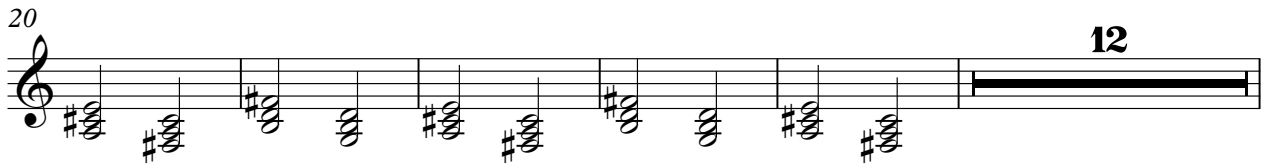
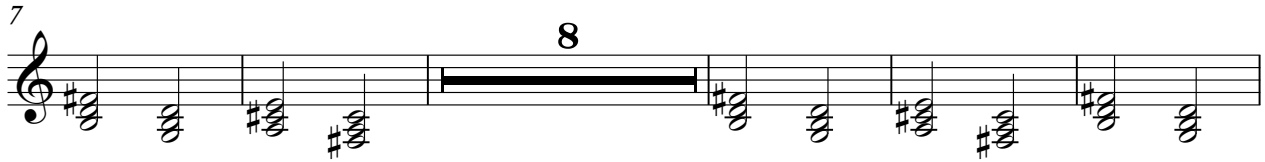

97

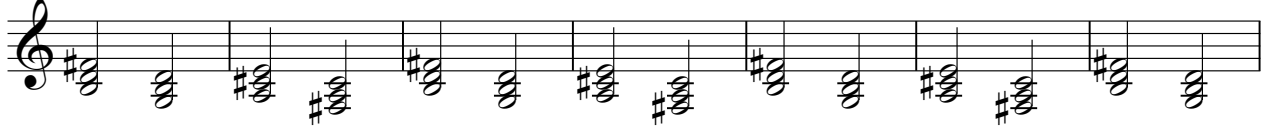

104

111

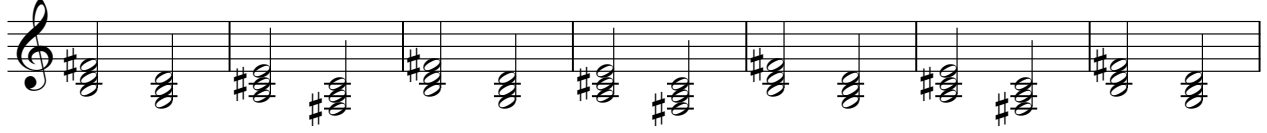

118

124

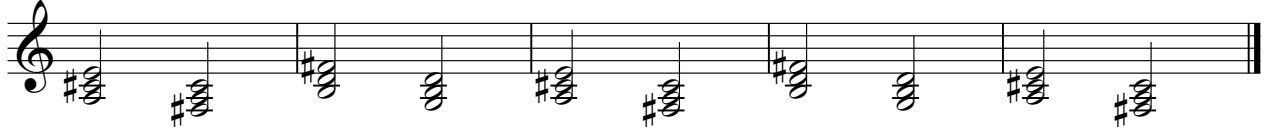

# Everything But The Girl - Tonight

## Drums

♩ = 138,600143

**3**

7

10

13

16

19

22

25

30

33

V.S.

36

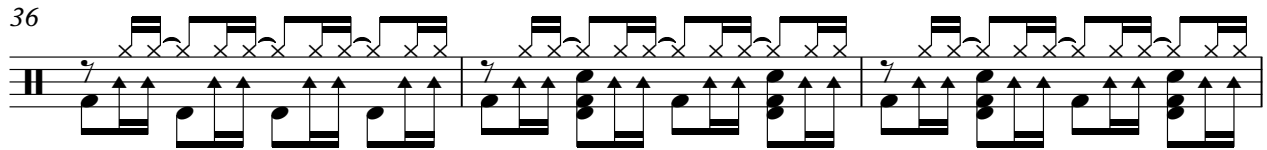

39

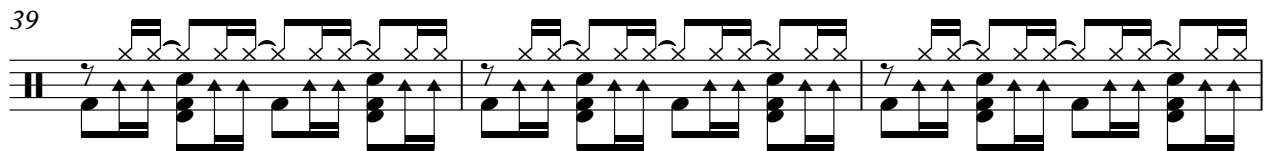

42

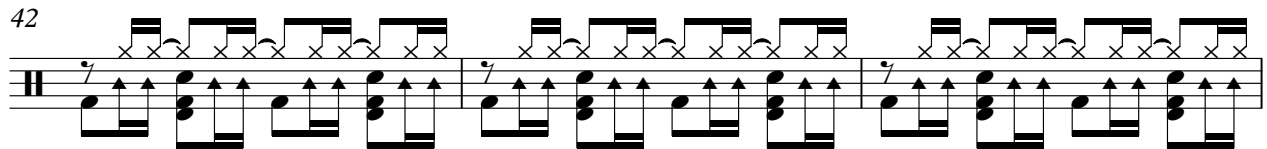

45

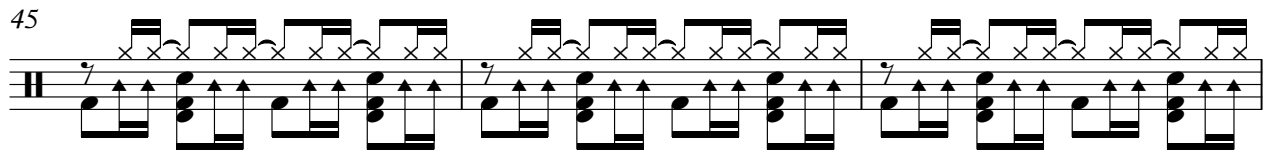

48

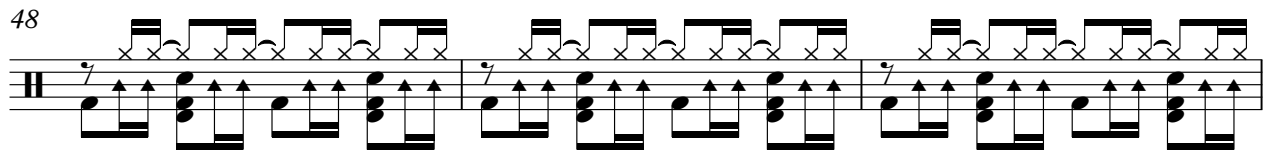

51

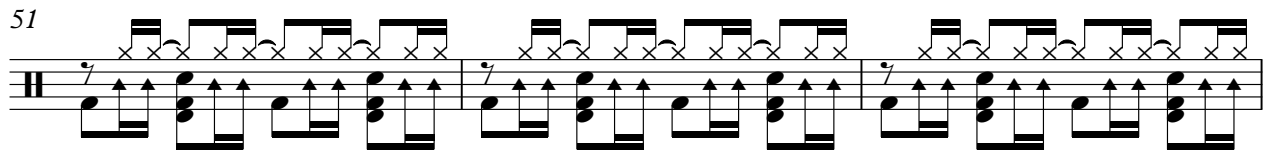

54

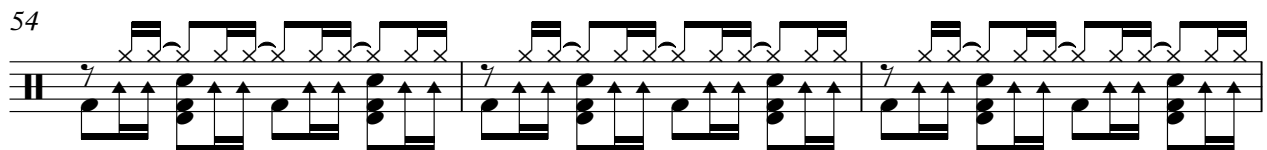

57

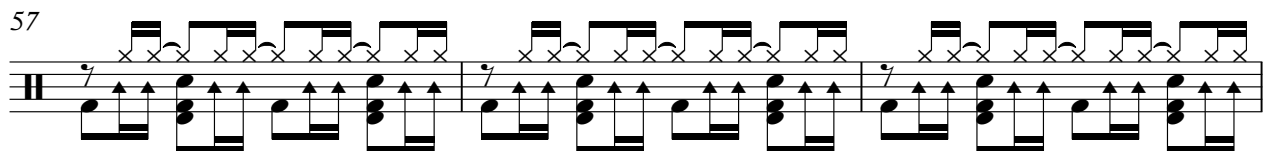

60

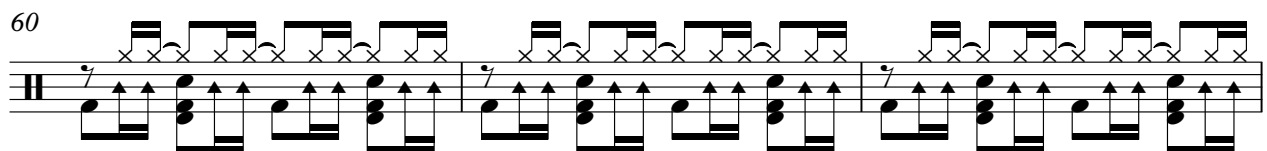

63

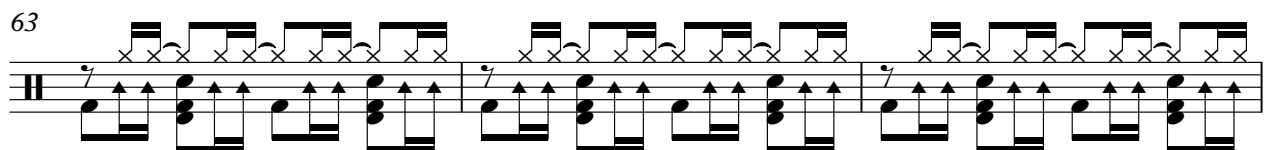

66

69

74

77

80

83

86

89

92

95

V.S.

98

101

104

107

110

113

116

119

41

44

47

50

53

56

59

62

65

68

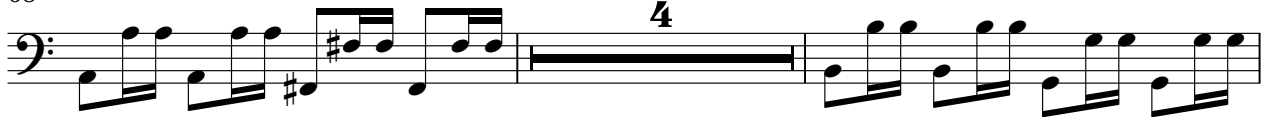

74

77

80

83

86

89

92

95

98

101

V.S.

104

107

110

113

116

119

# Everything But The Girl - Tonight

## Lead 2 (sawtooth)

♩ = 138,600143

4

7

8

18

21

24

27

32

Lead 2 (sawtooth)

61

64

67

70

73

32

107

110

112

16

Lead 8 (brass + lead)

Everything But The Girl - Tonight

♩ = 138,600143

4

7

8

18

21

24

36

62

65

68

36

2

Lead 8 (brass + lead)

105

108

111

16

# Everything But The Girl - Tonight

Lead 8 (brass + lead)

♩ = 138,600143

8

12

16

20

24

27

16

45

49

53

57

V.S.

Lead 8 (brass + lead)

Lead 8 (brass + lead)

114

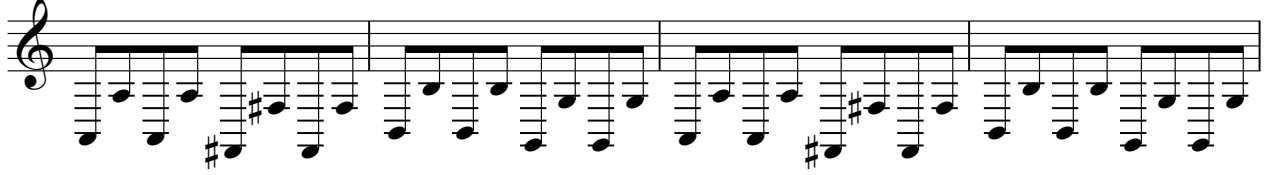

118

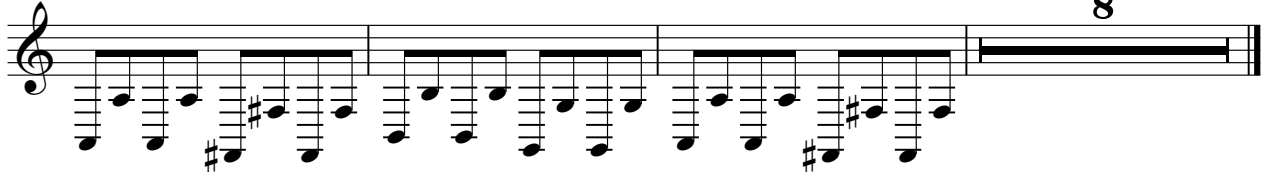

# Everything But The Girl - Tonight

Pad 3 (polysynth)

♩ = 138,600143

8

12

16

8

26

29

16

48

52

56

59

8

Pad 3 (polysynth)
