

Evinha - Teletema 2

KMIDI KARAOKE FILE

@LPORT

♩ = 120,00000 (Evinha)

- Vibraphone:** Shows a series of rests, indicating it is silent in this section.
- Electric Piano:** Shows a series of rests, indicating it is silent in this section.

Tempo: ♩ = 120,00000

2

6 mo, es tra da va, sou des pe tur

9 di da /Por tre en len sos cos par ti da /Em da va sem vo cur ter

13 *ck* vou mais sy ro do la a bra 3os

Perc. *3*

E. Bass

E. Pno.

E. Piano

17 beijos / Em ca da pas y vo quem jo / No le es pou sado em

Perc. *3*

E. Bass

E. Pno.

E. Piano

21

co res alim do, cor po ce les, ta me me ta

Perc.

E. Bass

E. Pno.

E. Piano

25

de /Meu san tu. o rio mi nha e ni da de /I lu mi nan meu ca

Perc.

E. Bass

E. Pno.

E. Piano

29 mi nho en fim do a in cer te za sa ra⁵

Perc.

E. Bass

E. Pno.

E. Piano

33 /Nys vive re mos u ma vi da in ra ter na men te, so men te os dois

Perc.

E. Bass

E. Pno.

E. Piano

37

mais nin guim de

you

Perc.

E. Bass

E. Pno.

E. Piano

41

sol a sol /Des fei to em cor, re fei to em

Perc.

E. Bass

E. Pno.

E. Piano

44 *som* /Per fei to em tan to a mor

Perc.

Vib.

J. Gtr.

E. Bass

E. Pno.

E. Piano

Vla.

48

Perc.

Vib.

J. Gtr.

E. Bass

E. Pno.

Vla.

51

54

58

Perc. Vib. J. Gtr. E. Bass E. Pno. Vla.

62

Perc. Vib. J. Gtr. E. Bass E. Pno. Vla.

66

69

73

77

80

Perc. Vib. J. Gtr. E. Bass E. Pno. Vla.

84

Perc. Vib. J. Gtr. E. Bass E. Pno. Vla.

87 mo, es tra da tur va, des sou pe di da /Por tre len 3os bran cos de 13 par

Perc.

E. Bass

E. Pno.

E. Piano

91 ti da /Em ca da cur va sem ter vo ck vou mais sy

Perc.

E. Bass

E. Pno.

E. Piano

94

rom pen do la 3os, bra 3os bei jos /Em ca da

Perc.

E. Bass

E. Pno.

E. Piano

98

pas so й vo ск quem jo /No le es pou em res no айм

Perc.

E. Bass

E. Pno.

E. Piano

102 do, cor po ce les te, ta ta ta de /Meusan¹⁵

Perc.

E. Bass

E. Pno.

E. Piano

106 rio mi nha e ter da de lu mi nan me ca mi nho en

Perc.

E. Bass

E. Pno.

E. Piano

110 fim do a in cer te za tro pas sa gei ra /Nys vi ve re

Perc.

E. Bass

E. Pno.

E. Piano

114 mos ma vi da in ra /E ter na te, men te os is mais nin guйм

Perc.

E. Bass

E. Pno.

E. Piano

118 Perc. *you de sol a* 17 *sol*

E. Bass

E. Pno.

E. Piano

Vla.

122 Perc. */Des to em fei cor, re fei to em som /Per fei to em*

E. Bass

E. Pno.

E. Piano

Vla.

125 *tan* *to a* *mor*

Perc.

E. Bass

E. Pno.

E. Piano

Vla.

127

Perc.

J. Gtr.

E. Bass

E. Pno.

E. Piano

Vla.

Evinha - Teletema 2

Percussion

♩ = 120,000000

KMIDI KARAOKE FILE

@TTeletema (Evinha)

@LPORT2

6 mo, es tra da va, sou des di da /Por tre len
 10 de ti da /Em ca va ter sem vo ck vou mais
 15 ro rom pen la 3os, bra 3os bei jos /Em ca da so vo ck quem jo /No le es
 20 pa 3os pou sado co res no alim do, cor po ce les te, ta me me
 25 de /Meus san to rio mi nha e ni da de /I lu mi nan do o ca mi nho en
 30 fim do a in cer te za sa tro pas gei /Nys ve re mos u ma da in
 35 ra /E ter na men te, so men te os mais nin guim
 40 vou de sol a sol /Des fei to em cor, re fei to em som /Per fei to em
 45 tan to a mor

V.S.

49

54

58

62

66

70

74

78

82

86

mo, es tra da tur va, sou pe di da / Por en len sos bran de par
cos

91 ti da /Em ca da ter sem vo ck vou mais sy ro rom pen do

Percussion

96 la 3os, bra 3os beijos /Em ca da so pas y vo ck quem jo /No le es sa pou do em

101 co res no alim do, cor po ce te, ta me me ta de /Meu san tu

106 ter rio mi nha e ni da de /I lu mi nan me ca nho en fim

111 do in cer te za tro pas sa gei ra /Nys ve mos u ma da in ra /E ter na

116 men te, so men do is mais nin guim vou de

121 sol a sol /Des fei to em cor, re fei to em som /Per to em

125 tan to a mor

Vibraphone

Evinha - Teletema 2

♩ = 120,000000

46

50

55

59

64

69

73

78

82

85

43

♩ = 120,000000

2 40

48

58

67

77

85

40

Fretless Electric Bass

Evinha - Teletema 2

♩ = 120,000000

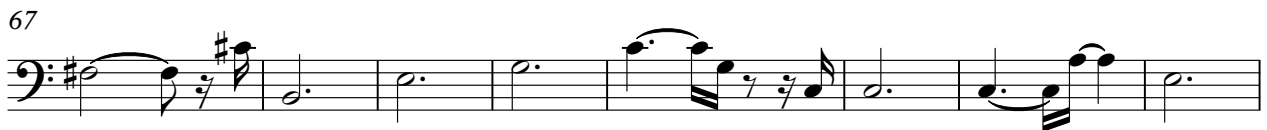
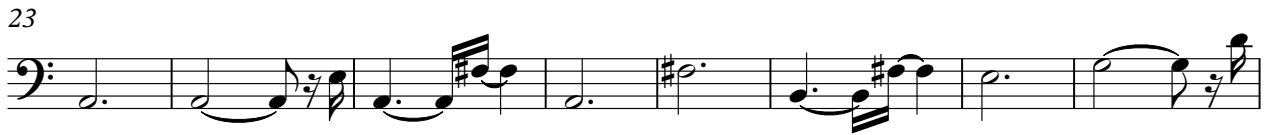
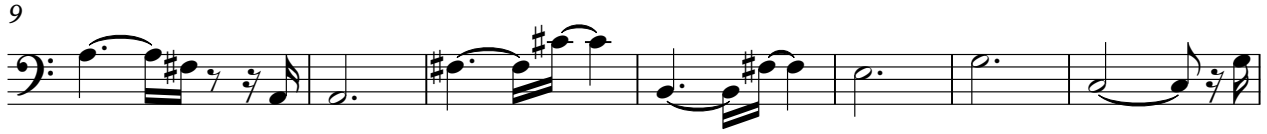

V.S.

75

82

89

96

103

110

117

124

Electric Piano

Evinha - Teletema 2

♩ = 120,000000

V.S.

31

36

41

46

51

56

62

67

72

78

83

88

V.S.

92

97

102

107

112

117

122

125

Electric Piano

Evinha - Teletema 2

♩ = 120,000000

6

11

16

20

25

3

29

3

34

3

41

3

V.S.

45 39

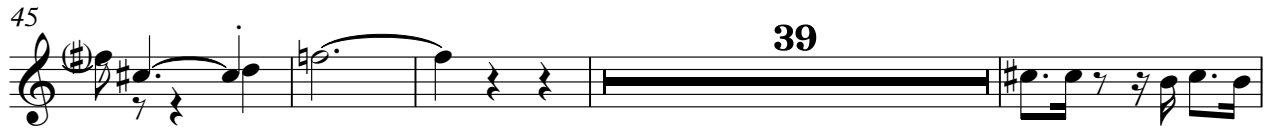

88

92

97

103

107

112

116

Electric Piano

122

125

Viola

Evinha - Teletema 2

♩ = 120,000000

2 40
