

0.0"  
1.1,00  
DO NOT RIGHTS RESERVE FOR RENEAL.

♩ = 80,000000

Flute

Baroque Trumpet

Trombone

Percussion

Jazz Guitar

Electric Guitar

Kora

Fretless Electric Bass

Electric Piano

Percussive Organ

Orchestra Hit

Pad 3 (Polysynth)

♩ = 80,000000

Viola

Solo

Solo

DO NOT RIGHTS RESERVE FOR RENEAL.

3

Fl.

Perc.

E. Bass

E. Piano

Pad 3

Solo

♩ = 86,000

6

Fl.

Bar. Tpt.

Perc.

J. Gtr.

E. Bass

E. Piano

Orch. Hit

Pad 3

Vla.

Solo

6

6

3

6

7

Bar. Tpt.

Perc.

J. Gtr.

E. Bass

E. Piano

Perc. Organ

Orch. Hit

Pad 3

Vla.

Solo

6 6 3

6 3

6 6 3

8

Bar. Tpt.

Perc.

J. Gtr.

E. Gtr.

E. Bass

E. Piano

Perc. Organ

Orch. Hit

Pad 3

Solo

9

Bar. Tpt.

Tbn.

Perc.

J. Gtr.

E. Bass

Perc. Organ

Orch. Hit

Pad 3

10

Bar. Tpt.

Perc.

J. Gtr.

E. Gtr.

E. Bass

Perc. Organ

Orch. Hit

Pad 3

11

Bar. Tpt.

Perc.

J. Gtr.

E. Gtr.

E. Bass

Perc. Organ

Orch. Hit

Pad 3

Vla.

12

Bar. Tpt.

Perc.

J. Gtr.

E. Gtr.

E. Bass

Perc. Organ

Orch. Hit

Pad 3

Vla.

13

Bar. Tpt.

Perc.

J. Gtr.

E. Gtr.

E. Bass

Perc. Organ

Orch. Hit

Pad 3

Vla.

14

Fl.

Perc.

J. Gtr.

E. Gtr.

Kora

E. Bass

Perc. Organ

Pad 3

Vla.

Solo

Ev 'ry man

15

Perc.

E. Gtr.

Kora

E. Bass

E. Piano

Pad 3

Vla.

Solo

has a place, in his heart

16 Perc. E. Gtr. Kora E. Bass E. Piano Pad 3 Vla. Solo

there's a space, and the world

17

Perc.

E. Gtr.

Kora

E. Bass

E. Piano

Pad 3

Vla.

Solo

can't e rase his fan ta sies.

18

Perc.

E. Gtr.

Kora

E. Bass

E. Piano

Pad 3

Vla.

Solo

Solo

Take a ride

19

Perc.

E. Gtr.

Kora

E. Bass

E. Piano

Pad 3

Vla.

Solo

in the sky on our ship

Detailed description of the musical score: The score is for page 16, starting at measure 19. It features eight staves. The Percussion staff shows a complex rhythmic pattern with various note values and rests. The Electric Guitar staff plays a series of chords, some with slurs. The Kora staff has a melodic line with eighth and sixteenth notes. The Electric Bass staff provides a bass line with eighth and sixteenth notes. The Electric Piano staff has a few chords and rests. The Pad 3 staff plays a melodic line with eighth and sixteenth notes. The Viola staff is mostly empty. The Solo staff has a melodic line with lyrics 'in the sky on our ship' written below it.

20

Perc.

E. Gtr.

Kora

E. Bass

E. Piano

Pad 3

Vla.

Solo

Fan ta sii; all your

Detailed description of the musical score: The score is for a multi-instrumental piece. It features seven staves. The Percussion staff (Perc.) shows a complex rhythmic pattern with 'x' marks indicating hits. The Electric Guitar (E. Gtr.) part consists of chords and single notes. The Kora part has a melodic line with a triplet of eighth notes. The Electric Bass (E. Bass) part provides a steady bass line. The Electric Piano (E. Piano) part has a few chords. The Pad 3 part has a sustained chord with some movement. The Viola (Vla.) part is mostly silent. The Solo part has a melodic line with a triplet of eighth notes. The lyrics 'Fan ta sii; all your' are placed below the Solo staff.

21

Perc.

E. Gtr.

Kora

E. Bass

E. Piano

Pad 3

Vla.

Solo

dreams will come true right a

22

Perc.

E. Gtr.

Kora

E. Bass

E. Piano

Pad 3

Vla.

Solo

way. And we

23

Fl.

Bar. Tpt.

Tbn.

Perc.

J. Gtr.

Kora

E. Bass

Vla.

Solo

will live to geth

24

Fl.

Bar. Tpt.

Tbn.

Perc.

J. Gtr.

Kora

E. Bass

Vla.

Solo

er un til

25

Fl.

Bar. Tpt.

Tbn.

Perc.

J. Gtr.

Kora

E. Bass

Vla.

Solo

thetwelfth of nev

26

Fl.

Bar. Tpt.

Tbn.

Perc.

J. Gtr.

Kora

E. Bass

Vla.

Solo

er; our voic

27

Fl.

Bar. Tpt.

Tbn.

Perc.

J. Gtr.

Kora

E. Bass

Vla.

Solo

es will ring for ev

28

Fl.

Bar. Tpt.

Tbn.

Perc.

J. Gtr.

Kora

E. Bass

Vla.

Solo

er as

29

Bar. Tpt.

Tbn.

Perc.

J. Gtr.

Kora

E. Bass

Orch. Hit

Vla.

Solo

30

Bar. Tpt.

Tbn.

Perc.

J. Gtr.

Kora

E. Bass

Orch. Hit

Vla.

Solo

31

Bar. Tpt.

Perc.

J. Gtr.

E. Bass

Orch. Hit

Pad 3

Vla.

32

Bar. Tpt.

Tbn.

Perc.

J. Gtr.

E. Gtr.

E. Bass

Orch. Hit

Pad 3

Vla.

33

Bar. Tpt.

Tbn.

Perc.

J. Gtr.

E. Bass

Orch. Hit

Pad 3

Vla.

34

Bar. Tpt.

Perc.

J. Gtr.

E. Gtr.

Kora

E. Bass

Pad 3

Vla.

Solo

Ev 'ry thought

35

Perc.

E. Gtr.

Kora

E. Bass

E. Piano

Pad 3

Vla.

Solo

is a dream rush in' by

36 Perc. E. Gtr. Kora E. Bass E. Piano Pad 3 Vla. Solo

in a stream, bring in' life

37

Perc.

E. Gtr.

Kora

E. Bass

E. Piano

Pad 3

Vla.

Solo

to the king dom of do

38

Perc.

E. Gtr.

Kora

E. Bass

E. Piano

Pad 3

Vla.

Solo

Solo

ing. Take a ride

39

Perc.

E. Gtr.

Kora

E. Bass

E. Piano

Pad 3

Vla.

Solo

in the sky on our ship

40 Perc. E. Gtr. Kora E. Bass E. Piano Pad 3 Vla. Solo

Fan ta sii; all your

41

Perc.

E. Gtr.

Kora

E. Bass

E. Piano

Pad 3

Vla.

Solo

dreams will come true miles a

42

Bar. Tpt.

Tbn.

Perc.

E. Gtr.

Kora

E. Bass

Orch. Hit

Pad 3

Vla.

Solo

way. Our voic

43

Fl.

Bar. Tpt.

Tbn.

Perc.

J. Gtr.

Kora

E. Bass

Vla.

Solo

es will ring to geth

44

Fl.

Bar. Tpt.

Tbn.

Perc.

J. Gtr.

Kora

E. Bass

Vla.

Solo

er un til

45

Fl.

Bar. Tpt.

Tbn.

Perc.

J. Gtr.

Kora

E. Bass

Vla.

Solo

thetwelfth of nev

46

Fl.

Bar. Tpt.

Tbn.

Perc.

J. Gtr.

Kora

E. Bass

Vla.

Solo

er; we all

47

Fl.

Bar. Tpt.

Tbn.

Perc.

J. Gtr.

Kora

E. Bass

Vla.

Solo

will live love for ev

48

Fl.

Bar. Tpt.

Tbn.

Perc.

J. Gtr.

Kora

E. Bass

Vla.

Solo

er as

49

Bar. Tpt.

Tbn.

Perc.

J. Gtr.

Kora

E. Bass

Orch. Hit

Vla.

Solo

50

Bar. Tpt.

Tbn.

Perc.

J. Gtr.

Kora

E. Bass

Orch. Hit

Pad 3

Vla.

Solo

Come to see

51

Fl.

Bar. Tpt.

Tbn.

Perc.

J. Gtr.

Kora

E. Bass

Orch. Hit

Pad 3

Vla.

Solo

vic to ry in a land

52

Fl.

Bar. Tpt.

Tbn.

Perc.

J. Gtr.

Kora

E. Bass

Orch. Hit

Pad 3

Vla.

Solo

called Fan ta sy. Lov in'

53

Fl.

Bar. Tpt.

Tbn.

Perc.

J. Gtr.

Kora

E. Bass

Orch. Hit

Pad 3

Vla.

Solo

life for you and me, to be hold

54

Fl.

Bar. Tpt.

Tbn.

Perc.

J. Gtr.

Kora

E. Bass

Orch. Hit

Pad 3

Vla.

Solo

to your soul is ec

55

Fl.

Bar. Tpt.

Tbn.

Perc.

J. Gtr.

Kora

E. Bass

Orch. Hit

Pad 3

Vla.

Solo

sta sy. You will

56

Fl.

Bar. Tpt.

Tbn.

Perc.

J. Gtr.

Kora

E. Bass

Orch. Hit

Pad 3

Vla.

Solo

find other kind that has been

57

Fl.

Bar. Tpt.

Tbn.

Perc.

J. Gtr.

Kora

E. Bass

Orch. Hit

Pad 3

Vla.

Solo

in search of you. Man y lives

58

Fl.

Bar. Tpt.

Tbn.

Perc.

J. Gtr.

Kora

E. Bass

Orch. Hit

Pad 3

Vla.

Solo

has arought you to rec og nize

59

Fl.

Bar. Tpt.

Tbn.

Perc.

J. Gtr.

Kora

E. Bass

Orch. Hit

Pad 3

Vla.

Solo

it's your life now in

60

Fl.

Bar. Tpt.

Tbn.

Perc.

J. Gtr.

Kora

E. Bass

E. Piano

Orch. Hit

Pad 3

Vla.

Solo

re view.

61

Bar. Tpt.

Tbn.

Perc.

Kora

E. Bass

E. Piano

Orch. Hit

Vla.

Solo

And as you stay

63

Fl.

Bar. Tpt.

Tbn.

Perc.

J. Gtr.

Kora

E. Bass

Orch. Hit

Vla.

Solo

for the play fan ta sy

64

Fl.

Bar. Tpt.

Tbn.

Perc.

J. Gtr.

Kora

E. Bass

Orch. Hit

Vla.

Solo

has in store for you, glow in' light

65

Fl.

Bar. Tpt.

Tbn.

Perc.

J. Gtr.

Kora

E. Bass

Orch. Hit

Vla.

Solo

will see you through. It's your day,

66

Fl.

Bar. Tpt.

Tbn.

Perc.

J. Gtr.

Kora

E. Bass

Orch. Hit

Vla.

Solo

shin in' day, all you dreams

67

Fl.

Bar. Tpt.

Tbn.

Perc.

J. Gtr.

Kora

E. Bass

Orch. Hit

Vla.

Solo

come true.

68

Fl.

Bar. Tpt.

Tbn.

Perc.

J. Gtr.

Kora

E. Bass

Orch. Hit

Vla.

Solo

As you glide

69

Fl.

Bar. Tpt.

Tbn.

Perc.

J. Gtr.

Kora

E. Bass

Orch. Hit

Vla.

Solo

in your stride with the

70

Fl.

Bar. Tpt.

Tbn.

Perc.

J. Gtr.

Kora

E. Bass

Orch. Hit

Vla.

Solo

wind, as you fly a way, give a smile

71

Fl.

Bar. Tpt.

Tbn.

Perc.

J. Gtr.

Kora

E. Bass

Orch. Hit

Vla.

Solo

from your lips and say, "I am

72

Fl.

Bar. Tpt.

Tbn.

Perc.

J. Gtr.

Kora

E. Bass

Orch. Hit

Vla.

Solo

free, yes, I'm free. Now I'm on

73

Fl.

Bar. Tpt.

Tbn.

Perc.

J. Gtr.

Kora

E. Bass

E. Piano

Orch. Hit

Vla.

Solo

my way."

74

Fl.

Bar. Tpt.

Tbn.

Perc.

J. Gtr.

Kora

E. Bass

E. Piano

Orch. Hit

Vla.

Solo

Come to see

75

Fl.

Bar. Tpt.

Tbn.

Perc.

J. Gtr.

Kora

E. Bass

E. Piano

Orch. Hit

Vla.

Solo

vic to ry in a land

76

Fl.

Bar. Tpt.

Tbn.

Perc.

J. Gtr.

Kora

E. Bass

Orch. Hit

Vla.

Solo

called Fan ta sy. Lov in' life

77

Fl.

Bar. Tpt.

Tbn.

Perc.

J. Gtr.

Kora

E. Bass

Orch. Hit

Vla.

Solo

for you and me, to be hold

78

Fl.

Bar. Tpt.

Tbn.

Perc.

J. Gtr.

Kora

E. Bass

Orch. Hit

Vla.

Solo

to your soul is ec

79

Fl.

Bar. Tpt.

Tbn.

Perc.

J. Gtr.

Kora

E. Bass

E. Piano

Orch. Hit

Vla.

Solo

sta sy.

80

Fl.

Bar. Tpt.

Tbn.

Perc.

J. Gtr.

E. Bass

E. Piano

Orch. Hit

Pad 3

Vla.

Solo

81

Fl.

Bar. Tpt.

Tbn.

Perc.

J. Gtr.

E. Bass

E. Piano

Orch. Hit

Pad 3

Vla.

Solo

82

Fl.

Bar. Tpt.

Tbn.

Perc.

J. Gtr.

E. Bass

E. Piano

Orch. Hit

Pad 3

Vla.

Solo

83

Fl.

Bar. Tpt.

Tbn.

Perc.

J. Gtr.

E. Bass

E. Piano

Orch. Hit

Pad 3

Vla.

Solo

3

84

Fl.

Bar. Tpt.

Tbn.

Perc.

J. Gtr.

E. Bass

E. Piano

Orch. Hit

Pad 3

Vla.

Solo

85

Fl.

Bar. Tpt.

Tbn.

Perc.

J. Gtr.

E. Bass

E. Piano

Orch. Hit

Pad 3

Vla.

Solo

86

Fl.

Bar. Tpt.

Tbn.

Perc.

J. Gtr.

E. Bass

Orch. Hit

Pad 3

Vla.

Solo

87 83

Bar. Tpt.

Tbn.

Perc.

J. Gtr.

E. Bass

E. Piano

Orch. Hit

Pad 3

Solo

88

J. Gtr.

E. Bass

# Flute

♩ = 80,000000 ♩ = 86,000053

7 **7** **9**

25

28 **14**

45

48 **2**

56

$\frac{2}{4}$   $\frac{4}{4}$

63

68

74

79

82

# Baroque Trumpet

♩ = 80,000000      ♩ = 86,000053

4

6

8

13

9

24

27

31

33

7

Baroque Trumpet

79

83

86

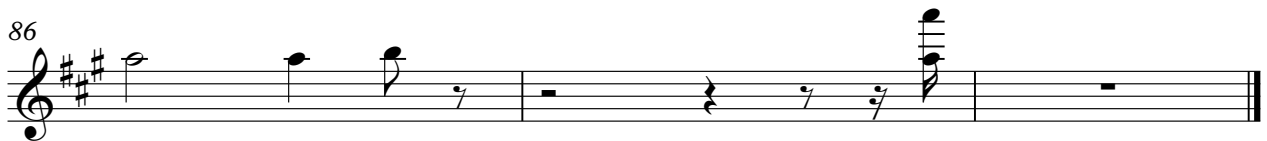

# Trombone

♩ = 80,000000      ♩ = 86,000053

4      4      13

23

26

30      8

42

45

48

54

58

61

V.S.

2

Trombone

66

71

75

79

84

86

# Percussion

$\text{♩} = 80,000000$   $\text{♩} = 86,000000$

6

8

10

12

14

16

18

20

22

V.S.

Percussion

Percussion

44

46

48

50

52

54

56

58

60

63

V.S.

85 Percussion 5

87

# Jazz Guitar

♩ = 80,000000      ♩ = 86,000053

4

8

10

12

14

8

24

26

3

28

30

32

V.S.

34 8

44

46

48

50

52

54

56

58

61

Electric Guitar

♩ = 80,000000      ♩ = 86,000053

4      3

12

16

18

20

22      9

34

37

39

41

V.S.

43

**19** **26**

Kora

♩ = 80,000000                      ♩ = 86,000053

4                      9

16

19

23

27

34

37

40

44

48

3

V.S.

53

57

62

66

70

74

78

Fretless Electric Bass

♩ = 80,000000

♩ = 86,000053

V.S.

30

33

35

38

41

44

47

50

53

56

59

63

66

69

72

75

78

81

84

86

Electric Piano

♩ = 80,000000 ♩ = 86,000053

7

9

20

37

60

74

6

6

3

6

6

12

12

18

18

10

3

3

79

83

87

# Percussive Organ

♩ = 80,000000                      ♩ = 86,000053

4                      2

9

12

15

47                      26

# Orchestra Hit

♩ = 80,000000      ♩ = 86,000053

4

6

9

13

15

31

8

42

6

3

3

52

56

3

3

59

64

3

68

V.S.

72

76

80

84

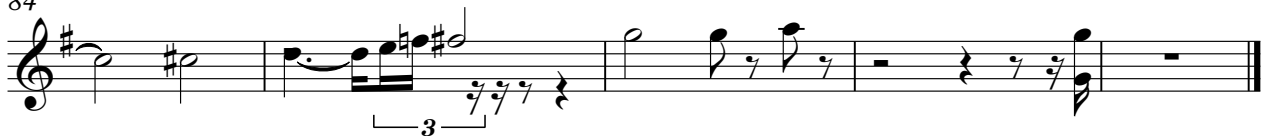

# Pad 3 (Polysynth)

♩ = 80,000000 ♩ = 86,000053

7

9

12

15

17

20

8

Pad 3 (Polysynth)

Viola

♩ = 80,000000

♩ = 86,000053

NOT FIGHT WITH GOD BUT FOR HIM

Every man his place, his part

there will be no carnal ties. Take in thy ship-board, and dream the highway. And

one.

Every thought is dream rush by some brief

talk and on of doing. Take a ride in thy onship Far, all your

dreams will be miles a way. Our voices will ring togeth

V.S.

2  
44 *Viola*  
er un til twelfth of ev er; we all  
47  
with love for ev er as one. Come victory hand  
52  
call ~~Fansy~~. Lov' life for you ~~and~~, the old ~~ysoul~~ is ec stasy. You will find o ~~kind~~ than  
57  
near ~~of~~ ~~lines~~ has ~~rought~~ ~~to~~ ~~raize~~ ~~judic~~ ~~in~~ ~~win~~ ~~view~~. And as  
62  
you stay for ~~day~~ ~~fansy~~ has ~~in~~ ~~for~~ ~~you~~, ~~glor~~ ~~ight~~ will ~~stay~~ ~~through~~ ~~day~~,  
66  
shinin' day, ~~all~~ ~~comes~~ ~~come~~. As you glide ~~inside~~ ~~with~~  
70  
wind, ~~and~~ ~~way~~ ~~is~~ ~~mile~~ ~~from~~ ~~days~~, "I'm free, ~~yes~~ ~~and~~ ~~on~~ ~~my~~." Come to see  
75  
victory hand call ~~fansy~~. Lov' life for you ~~and~~, the old ~~ysoul~~ is ec stasy.  
80  
84 **2**

Solo

♩ = 80,000000      ♩ = 86,000000

6

9

38

87

Solo

♩ = 80,000000      ♩ = 86,000053

4      9

16

19

23

27

34

38

42

46

51

V.S.

55

59

64

67

71

75

79

83